Homeward Bound Kennard 2pm til 6pm CFAX 1070

Victoria Times

94th YEAR, No. 19 ★★★ VICTORIA, BRITISH COLUMBIA, THURSDAY, JUNE 30, 1977 15 CENTS DAILY, 30 CENTS SATURDAY

High Truck Prices? "NEGATORY!" PETER POLLEN FORD

Liquor Surcharge Studied For Alcohol Education

By LIZ HUGHES
Times Staff

The provincial government is seriously considering a 10-15 cents a bottle surcharge on liquor to help pay the social costs of alcohol, says Consumer and Corporate Affairs Minister Rafe Mair.

The surcharge would be used, Mair said Wednesday, to finance alcohol education programs.

"If there is an increase in price it would be relatively minor and in all likelihood be for a specific educational program," Mair said.

The 100 per cent mark-up on liquor doesn't come any where near covering the cost of alcohol-related problems, he said, and the government must look seriously at trying to recover some of the social costs.

NDP MLA Graham Lea (Prince Rupert) suggested in the legislature earlier that if the Social Credit philosophy of "user pay" were applied to alcohol, a bottle of whisky would cost between $40 and $50.

Mair said such costs would return the province to a prohibition-like era, but said he would seriously consider the smaller surcharge.

Meanwhile, the liquor control branch has hired two new full time inspectors and seven students in a crackdown on violations by licensed premises.

Three more full-time inspectors will be hired in the near future, and operators of beer parlors, lounges and other licensed premises should expect stiffer enforcement of liquor regulations, Mair said.

The students will work as assistant inspectors, and will be involved mainly in non-enforcement activities such as checking kitchen facilities, fire exits and general standards.

Each student will be accompanied by a full-time inspector while visiting facilities.

Licence suspensions for liquor infractions have doubled in the last 18 months, Mair said, which indicates "some establishments are not maintaining suitable standards in their operations."

Mair said the government is receiving too many complaints of over-selling, of serving under-age patrons and serving those who have already had too much to drink.

The government wants "to ensure that people can drink in moderation in reasonably pleasant surroundings.

"We do not intend to harass owners or patrons of any licensed premises, but we do intend to see the liquor laws enforced and obeyed."

There were 28 suspensions in 1974, 39 in 1975 and 74 plus one cancellation in 1976.

During debate on his budgetary estimates, Mair said he intends to see that all liquor regulations and directives "are codified into orders-in-council so that anyone who has an interest in licensing and control will know what the law is."

"For years and years, the regulations concerning licensing and control were in the brain of one man, passed on to his successor, never disclosed to anybody except under the severest cross-examination."

The minister also said the public could not obtain beer in kegs because of the spoilage problems.

Winners

There were five $100,000 winners in the Western Express Lottery drawn Wednesday. For a list of numbers see advertisement on Page 19.

LEAD CHECK

VANCOUVER (CP) — Soil samples are being taken in Vancouver to determine the amount of lead from automobile and industrial pollution and health officials said Wednesday they expect readings to be greater than those near the Cominco smelter.

—Bill Halkett photo

RCMP AIR BEAR will oversee holiday weekend driving habits on Vancouver Island highways. Chopper's eye view of traffic is shown from RCMP helicopter piloted by Const. Jim Wood as he flies over Pat Bay Highway. Police, who will be linked by radio to ground cars, will be watching out for speeders, slow drivers and other road hogs. It's all part of highway campaign to try and prevent disastrous holiday weekends like last year's Canada Day when 13 people died in B.C. traffic mishaps.

Jobs Jeopardized by CNR Power—IWA

VANCOUVER (CP) — Thousands of forestry jobs in British Columbia are in jepardy because Canadian National Railways has the power to weaken the viability of the B.C. Railway on which the jobs rely, an inquiry into B.C. Rail operations was told Wednesday.

Tom Trineer, secretary-treasurer of the International Woodworkers of America, said the CNR should not be alllowed such power over B.C. Rail.

Lumber from B.C. Interior sawmills destined for U.S. markets must be transferred from B.C. Rail's end-of-the-line yard in North Vancouver to the Burlington Northern pick-up point on the south side of Burrard Inlet.

CNR's power lies in the control of the connecting point across the inlet, the Second Narrows rail bridge between Vancouver and North Vancouver.

The IWA referred to earlier testimony describing how CNR doubled hook and haul charges on B.C. Rail traffic over the bridge last summer as a means to force B.C. Rail to increase its lumber freight rates.

CNR increased bridge fees to $100 from $40 per car "until BCR and Burlington Northern capitulated and came into line" and as they did, CNR bridge fees were cut back to the original $40.

Trineer said the IWA can't understand how the federal and provincial government "could allow such outright corporate blackmail."

He said the action not only cost Interior forest companies more for transportation, it also threatened jobs.

Trineer said the IWA doesn't see how CNR could involve itself in such reprehensible behavior. The union called on the commission to urge the government to take action against the railway.

B.C. Rail counsel George Cummings said Wednesday the long-range prospects for the railway's controversial Fort St. John-Fort Nelson extension will be examined this summer.

Cummings said the line's operations will be examined and no decision will be made in the short term. There had been earlier suggestions that the railway would launch an extensive upgrading program.

MAN BITES DOG

BLANKENBERGE, Belgium (Reuter) — A man was charged with assault after repeatedly biting a dog during a fight between two canines, police said today.

The man stopped biting only when the injured dog's owner, a woman, hit him over the head with her handbag, they added.

U.S. DOLLAR PLUNGES, SURPLUS HITS JAPAN

TOKYO (Reuter) — The battered U.S. dollar sank to its lowest level in nearly four years against the yen today with no sign of an imminent recovery.

Tokyo foreign exchange dealers said the dollar lost ground throughout the day and closed at 266.50 yen, compared with a 267.60 opening and 268.90 Wednesday night.

The comparative value of the U.S. collar was its lowest since October 1973.

The yen's appreciation comes at a time when Japan is under severe criticism for its increasing trade surplus, which reached a record $9.9 billion a year.

Fukuda, who has already asked government agencies to find ways of shifting Japan's current account surplus to a $700 million deficit, today said his cabinet plans to reduce the trade surplus by importing more industrial goods.

Meanwhile, in Frankfurt, the U.S. dollar dropped to its lowest level in more than two years on the West German foreign exchange market today, changing hands at a rate of 2.3368 marks, dealers said.

NEWS BRIEFS

Caouette Named Socred Leader

OTTAWA (CP) — Social Credit MPs chose Gilles Caouette, son of former leader Real Caouette, on Wednesday as the party's national interim leader, one month after he was re-elected to the House of Commons.

Argentine Quints

BUENOS AIRES (AP) — An Argentine woman has given birth to male quintuplets and doctors said all five have a good chance of survival.

Garbage Dumped

MONTREAL (CP) — More than 1,000 shouting municipal blue-collar workers surrounded city hall with their trucks today, dumped debris on the front steps, then returned to work in a loud, traffic-snarling single-file parade.

Padre Shot

BELFAST (Reuter) — The first British army chaplain to be shot on duty in Northern Ireland fought for life today after surviving an ambush by a sniper who killed two teenage soldiers. The soldiers had been in Northern Ireland for only 24 hours.

$75,000 Blaze

PENTICTON (CP) — The cost in damage to sawmill equipment and property destroyed by a fire Wednesday at the Penticton Lumber Manufacturing mill has been estimated at $750,000.

CARTER ACTS:

Billion-$ Bomber Scrapped

Times News Services

WASHINGTON — President Carter today killed further production of the controversial B-1 bomber in a surprise decision he said was not governed by his campaign statements against the multi-billion dollar program.

"This has been one of the most difficult decisions I've made since I've been in office," the president told a news conference. "My decision is that we should not continue with deployment of the B-1 bomber."

Carter said that testing with models of the bomber already flying would continue, however, in case of unanticipated problems with development of cruise missiles or other U.S. strategic weapons planned for the 1980s.

The president also said that if in the next "few years relations with the Soviet Union deteriorate drastically — which I don't expect — it may be necessary for me to change my mind."

Carter also said he would "welcome a chance to meet with" Soviet leader Leonid Brezhnev, but would not confirm such a meeting has been set for Alaska in August.

"The time, or date, or place would still have to be worked out," he said.

The meeting would not be to discuss any reported deterioriation in U.S.-Soviet relations, but part of a continuing dialogue with the Soviets, he added.

Talk of a possible summit comes at a time when the two sides appeared to be bogged down in the completion of a new strategic arms limitation agreement.

A five-year interim pact expires in October and some officials are pessimistic about the chances of completing a new agreement by then.

While some officials have suggested the two leaders

See CARTER Page 2

City Playing Holiday Cool

While the rest of Canada will be whoo-de-dooing it for Canada Day, Victoria will play it low key in keeping with its name.

A city hall official said today it was hoped to have extra flags and bunting hoisted but time ran out. These will have to wait for the city's celebration of the Queen's Silver Jubilee in August.

The one event marking Canada Day in Victoria will be the Inter-Cultural Village Folkfest, taking place in Centennial Square from 11 a.m. to 9 p.m. Friday and Saturday, and from 11 a.m. to 5 p.m. on Sunday.

Prevue

Prevue Puzzle Prize Now $100

NO PAPER

The Times will not publish Friday because of the July 1 holiday. Normal publication will resume with the editions of Saturday, July 2.

TRUDEAU BOWS TO PRESSURE

OTTAWA (CP) — Prime Minister Trudeau has bowed to oppossition pressure and decided not to speak at July 1 festivities Friday on Parliament Hill, his office said today.

"The prime minister will attend just as an observer," a spokesman for Trudeau said.

"He will not be making a speech."

Trudeau had planned to address the hundreds of persons expected to attend the gala show Friday night. The show will be broadcast on national television.

However, opposition MPs complained that they had not been invited to speak and accused Trudeau of making the 110th anniversary of Confederation an event designed to promote the Liberal party.

Air Canada Bumps Natives In Favor of White Group

OTTAWA (CP) — The Native Council of Canada is preparing a law suit against Air Canada for allegedly pulling 13 native people off a scheduled flight Sunday and giving their seats to a group of whites, council president Harry Daniels said Wednesday.

Daniels said in an interview that the suit will seek damages and might involve possible breaches of human rights.

The native people, delegates to the council's annual assembly here, were to fly from Ottawa to Whitehorse, Yukon. They were checked through the Ottawa airport, boarded the aircraft, then were removed just before the flight was to leave, said Daniels.

Gene Rheaume, a council spokesman, said an Air Canada official told the native people that the flight had been oversold and that their reservations had been lost in a computer. The official said they could not get another flight until today and refused to delay the aircraft so their luggage could be removed.

Rheaume said that another group of passengers, all white, were given the seats of the displaced natives.

'They oversold the flight,' he said. "When they realized and saw the native people they said 'here's a bunch of dummies that don't know any better'."

Later Wednesday, the incident was raised in the Commons by Frank Oberle (PC—Prince George-Peace River) who said it may involve "the most horrendous example of racial discrimination." Air Canada's treatment of the group was shameful and discriminatory, he added.

Air Canada spokesman Hugh Riopelle said the carrier has apologized and an investigation has been started.

Shirley Mathews, of Voyageur Travel Services, who booked the northerners on flight 179, said Wednesday, however, she had never before had a situation where a group with confirmed reservations were asked to deplane.

INDEX

Classified 386-2121
News 382-3131

	Page
Births	34
Classified	34-46
Comics	25
Deaths	46
Entertainment	16, 17
Family	29-32
Finance	8, 9
Gardening	35
Sports	22-26

WEATHER
Tonight: Cloud
Friday: Showers

'NEUTRAL' IN STRIKE

OTTAWA (CP) — Individuals receiving unemployment insurance who refuse to take a job at a company where employees are on strike will not be cut off benefits, Manpower Minister Bud Cullen said Wednesday.

Cullen was replying in the Commons to Stuart Leggatt (NDP—New Westminster) who asked why the government supplied workers to the Hotel Vancouver where union employees have been on strike for nearly three weeks.

Leggatt said it was "a clear way to assist management."

Cullen said his department informs an individual before he is referred to a job if a particular company is being struck by its employees and leaves the decision up to that individual.

"If he chooses not to go to work there, unemployment insurance benefits are not cut off," he said.

"We must remain as neutral as we can."

Oil Port in California May Spare B.C.

LOS ANGELES (AP) — Standard Oil Co. of Ohio's proposed oil terminal in southern California is close to winning approval, say California authorities.

Such approval would eliminate the need for an oil port in Washington or British Columbia.

While the California Air Resources Board apparently is ready to approve construction in Long Beach, Allan Goodley, chief of the ARB's energy board, said the approval hinges on agreement by Sohio to remove more pollutant sources from the Los Angeles basin than it would add.

Officials said ARB chairman Thomas Quinn and Sohio president Joseph Harnett would meet Friday and a public hearing will be held July 16.

A Sohio spokesman said state officials have approved the company's environmental impact statement and the state environmental report.

Proposals to build an oil port at Kitimat, or expand existing terminals in Washington State came about because of a lack of west coast facilities to handle the 1.2 million barrels of oil which will eventually flow each day.

Sohio, which owns more than half of the North Slope oil, previously ran into fierce opposition from environmentalists who fear that vapors from unloading tankers would further pollute California air.

The company first applied to build a Long Beach terminal in October 1976, and Sohio's application now is being processed by the resources board.

Board spokesman Bill Sessa said Tuesday that the apparent breakthrough came about because of a possible trade-off between the company and the board.

The board has proposed that if Sohio adds a certain amount of pollution to the air with its new terminal, the company must guarantee to remove at least an equal amount of pollution from existing sources.

Sessa said Sohio is working with other companies in the Los Angeles area in an effort to reduce pollution.

Sohio would take the oil from the Long Beach terminal and send it through a California-to-Texas pipeline, then feed it into pipeline systems in the energy-short midwest.

Roth said he expects the first tanker of Alaskan oil to leave Valdex about Aug. 1 and then 700,000 barrels a day will be shipped to existing west coast refineries in Washington, San Francisco and Los Angeles.

School Staff CUPE Threatens Pull-Out

By MIKE HUGHES
Times Staff

Solidarity among Greater Victoria locals of the Canadian Union of Public Employees has suffered another blow with school board employees threatening to pull out of a joint negotiating committee.

The threat follows a meeting Wednesday during which five locals decided to sign contracts with their employers rather than wait 24 hours at the request of the school board workers.

The outside workers, members of Local 382, have rejected the contract but met today with the Greater Victoria Labor Relations Association on the last issue in contention.

Bob Cunningham, spokesman for the local, said today the hold-out employees wanted the other locals to keep some pressure on the GVLRA by not signing until after the meeting.

He said the Saanich local went along with the proposition but because the other four locals refused, Saanich signed the two-year agreement with the rest.

Cunningham said as a result of that decision there is a good chance Local 382 will pull out of the joint committee. The school workers have said all along that they didn't fit in logically with the municipal workers, he added.

He said when the locals banded together earlier this year it was on the understanding that any agreement would have to be unanimous.

However, that interpretation is not shared with some saying any offers taken to the membership had to be unanimous but once a contract was ratified by the members, the locals could sign with the employers.

Cunningham said he doesn't expect much to come out of today's meeting with the GVLRA on Local 382's problem of getting a "no-contracting out" clause put in the contract. He says the pressure is off the GVLRA now that the other five have signed.

It will be up to the members whether they fight the issue down to the wire or sign without it, he said.

If Local 382 pulls out of the joint CUPE group, it will be the second to do so. Another area local never did join up with the others.

Victoria city inside workers negotiated on their own and signed a one-year agreement which included a six per cent wage increase.

Not long afterward, the Capital Region local dropped out of the joint bargaining group and settled for the same term but a 5¼ per cent increase because they got a dental plan effective this year.

The five locals signed two year contracts Wednesday which contain the same basic six per cent increase as the other two locals in the first year and four per cent in the second.

However, Jan. 1, 1978, a cost-of-living allowance comes into effect as well as a dental plan.

Police Guessing After Bomb Blast

MONTREAL (CP) — A 35-year-old man who accidentally blew himself up in an apartment elevator last Dec. 23, police confirmed today.

The bomb victim, William Robert Scully, died Wednesday night after an explosion in his St. James Street West apartment. Anti-separatist newspaper articles were found pinned to the walls of Scully's home by investigating officers.

Police said Scully was the brother of 31-year-old Richard Stewart Scully, found shot to death in the elevator of a suburban apartment building two days before Christmas. No one was ever apprehended in connection with the slaying.

The Scully brothers, police said, were sons of V. G. Scully, owner of William Scully Ltd. Uniforms in east end Montreal.

The business sells such items as police and security guard uniforms and badges.

"Everything now is pure speculation," said a police spokesman.

"He (William Robert) may have known who the killer of his brother was and may have been making the bomb to place in the guy's car.

"We don't know yet and won't know more until the investigation is complete."

Police, who say William Robert Scully had no record of illegal activities, have been examining the anti-Parti Quebecois articles that lined the walls of his three room apartment.

TALKS GO ON

VANCOUVER (CP) — Negotiators from the province's two pulp unions and the pulp industry said Wednesday that they will meet throughout the holiday weekend in an attempt to reach agreement on a contract for 13,000 pulp workers.

CARTER KILLS BOMBER

Continued from Page 1

may be able to resolve the differences at a personal summit, others have suggested that Brezhnev may not be willing to go to the United States without an agreement in hand.

Carter's rejection of the B-1 came as a surprise. Most observers, including many congressmen who had talked with the president, thought he would approve its production.

Carter said that while research continues on the B-1, each estimated to cost about $100 million, "we should begin deployment of cruise missiles using air-launched platforms, including the B-52s."

Carter also said he wants research conducted on other planes which could be used to launch cruise missiles, such as the modified jumbo jet.

The cruise missile essentially is a pilotless jet plane that has tremendous accuracy over land because it uses a computerized map in its guidance system.

He said the United States will continue to base its strategic defense on the three-pronged Triad of submarine-launched ballistic missiles, intercontinental ballistic missiles and existing manned bombers — including the B-52 and FB-111.

Rockwell International Corp., the prime contractor for the B-1, said that about 10,000 employees, mainly in the Los Angeles area, would be laid off because of the decision to cancel production of the plane.

"Rockwell has about 16,000 people employed on the total B-1 program," the company said. "We would expect that about two-thirds of these employees will be laid off as a result of the cancellation of the production program.

One Convicted, In Armed Robbery

Ross B. Elworthy, 21, of 230 Gorge Road East, was convicted in county court today of armed robbery in the holdup last Nov. 16 of Westview Chevron service station.

He was sentenced to two years less a day with the recommendation that it be served in a forestry camp.

A co-accused Edwin H. Wilkinson, 22, of 971 Lakeview, was acquitted of the charge, and charges against both men of possession of a rifle for a dangerous purpose were dismissed.

Judge M. L. T. Drake said there was a strong circumstantial evidence of robbery as far as Elworthy was concerned, apart from statements entered in evidence, but as for Wilkinson, he said he was left in doubt about his active participation.

Earlier story Page 7.

the weather

A Pacific disturbance continued to drop rain on the north B.C. coast and the central interior overnight. Southern B.C. started with another day of sunshine in a ridge of high pressure. However the system from the north coast will advance southeastward driving the ridge out of the province and bringing some rain to southern regions tonight. Somewhat cooler and unsettled weather will follow this disturbance.

ENVIRONMENT CANADA
WEATHER OFFICE
10 A.M. FORECASTS
Valid Until Midnight Friday

Lower Mainland, East Vancouver Island, Greater Victoria: Sunny clouding over this evening. A few periods of rain overnight. Friday mostly cloudy with scattered showers and cooler. Highs today 21 to 23. Lows tonight near 12. Highs Friday about 19.

North and West Vancouver Island: Sunny gradually clouding over from the north. Rain in the northern half this afternoon spreading to the southern half this evening. Tonight and Friday mostly cloud with a few showers. Highs today near 15 except in the low twenties inland. Lows tonight about 8. Highs Friday around 14 except 19 inland.

ACROSS CANADA TEMPERATURES

	Max.	Min.	Precip.
Yesterday			
Victoria	18	10	—
Normal	19	11	—
One Year Ago			
Victoria	18	12	0.3
Across Canada			
Prince Rupert	13	9	30.3
Prince George	18	9	1.8
Terrace	15	10	3.8
Port Hardy	15	9	—
Tofino	18	8	—
Comox	21	10	—
Vancouver	19	10	—
Kamloops	25	8	—
Cranbrook	23	7	—
Williams Lake	17	8	—
Fort Nelson	19	7	7.2
Peace River	19	5	1.3
Edmonton	18	3	4.5
Jasper	18	4	—
Banff	17	2	—
Calgary	19	5	—
Lethbridge	20	7	11.0
Medicine Hat	23	6	—
N. Battleford	18	8	2.0
Saskatoon	22	10	—
Swift Current	18	7	—
Prince Albert	22	10	—
Moose Jaw	21	11	—
Regina	20	10	0.6
Yorkton	20	11	5.3
Thompson	14	12	39.4
Brandon	23	10	—
Winnipeg	33	22	2.2
The Pas	17	13	29.1
Kenora	22	14	31.1
Thunder Bay	25	12	—
Toronto	22	10	1.8
Ottawa	25	14	5.9
Montreal	26	14	12.7
Quebec	22	15	11.2
Halifax	24	13	6.0
Charlottetown	28	17	4.0
Fredericton	26	15	7.0
St. John's	22	11	—
Whitehorse	15	3	1.6
Yellowknife	13	5	1.2
Inuvik	4	2	2.2
United States			
Seattle	23	14	—
Spokane	25	9	—
San Francisco	21	13	—
Honolulu	32	21	—
Los Angeles	23	16	—
Las Vegas	45	28	—
Chicago	30	19	—
Miami	33	28	—
New York	30	22	—
Phoenix	46	30	—

World Temperatures: Amsterdam 19, 11; Athens 33, 22; Bangkok 33, 27; Beirut 28, 19; Berlin 20, 11; Brussels 19, 9; Buenos Aires 15, 11; Copenhagen 19, 9; Frankfurt 19, 11; Geneva 18, 13; Hong Kong 31, 27; Kiev 24, 12; Lisbon 23, 15; London 21, 13; Madrid 24, 14; Mexico City 26, 14; Moscow 23, 15; Oslo 15, 12; Paris 20, 12; Rio de Janeiro 28, 15; Rome 23, 13; Sao Paulo 21, 13; Seoul 28, 23; Singapore 32, 24; Stockholm 17, 11; Taipei 34, 24; Tehran 40, 28; Tel Aviv 27, 21; Tokyo 25, 21.

CITY'S WEATHER RECORD

Sunshine June	313.2 hrs.
Last June	296.0 hrs.
Normal (30 years)	266.2 hrs.
Sunshine, 1977	1,101.5 hrs.
Last year	1,070.9 hrs.
Normal (30 years)	1,066.6 hrs.
Precipitation June	4.4 mm.
Last June	9.8 mm.
Normal (30 years)	21.4 mm.
Precipitation, 1977	188.7 mm.
Last year	373.0 mm.
Normal (30 years)	312.0 mm.

SUNRISE, SUNSET FRIDAY
(Pacific Daylight Time)
Sunrise 5:16 Sunset 21:19

TIDES AT VICTORIA
(Tides listed are Pacific Standard Time)

	Time	Ht.	Time	Ht.	Time	Ht.	Time	Ht.
	H.M.	Ft.	H.M.	Ft.	H.M.	Ft.	H.M.	Ft.
30	00.10	9.6	08.05	.2	17.55	7.9	19.50	7.6
1	00.50	9.5	08.55	.1	18.15	7.9	20.50	7.4
2	02.00	9.2	09.40	.2	18.50	8.0	21.50	7.1
3	03.00	8.7	10.15	.7	19.00	7.9	22.55	6.7
4	03.55	8.0	11.15	1.4	19.15	8.0		

TIDES AT SOOKE

	Time	Ht.	Time	Ht.	Time	Ht.	Time	Ht.
	H.M.	Ft.	H.M.	Ft.	H.M.	Ft.	H.M.	Ft.
30	07.40	.8	14.30	7.5	18.05	7.0		
1	00.15	10.6	08.20	.6	15.15	7.8	19.40	6.9
2	01.00	10.3	09.15	.8	16.10	8.0	20.50	6.7
3	01.55	9.8	09.45	1.2	16.40	8.1	22.00	6.5
4	03.00	9.1	10.30	1.8	17.30	8.3	22.45	6.2

TIDES AT FULFORD HARBOUR

	Time	Ht.	Time	Ht.	Time	Ht.	Time	Ht.
	H.M.	Ft.	H.M.	Ft.	H.M.	Ft.	H.M.	Ft.
30	02.05	11.1	09.45	.4	17.50	10.9	22.25	9.0
1	02.55	10.9	10.30	.2	18.40	11.2	23.25	8.6
2	03.50	10.5	11.30	.4	19.10	11.3		
3	00.25	8.1	04.45	10.0	12.10	.9	20.00	11.3
4	01.30	7.5	05.45	9.3	12.45	1.8	20.25	11.1

CAPITAL

OUTDOOR LIVING SALE
ENDS SATURDAY, JULY 2nd

SLEEPING BAGS

Come in and see the largest and best selection of sleeping bags on VANCOUVER ISLAND! Undetermined fibre, polyester, DACRON II and incomparable down fills — over 50 models to choose including these specials!

CAMPER — SAVE 4.46!
4 lb. undetermined fibre fill — cut size 36"x72" with cotton outer shell and sports flannel lining, full zipper. Reg. 19.95 each.
OUTDOOR LIVING SALE 15.49

WRANGLER — SAVE 6.46!
2 lb. polyester fill — cotton denim outer shell and cotton lining. Cut size 36"x78". Reg. 22.95.
OUTDOOR LIVING SALE 16.46

MOUNTIE — SAVE 6.46!
3 lb. POLYESTER — cut size 36"x77" with full zipper. 2 bags zip together to form double. Reg. 24.95 ea.
OUTDOOR LIVING SALE 18.49

DACRON II BACKPACKERS SLEEPING BAGS
3 popular DACRON II filled backpacker sleeping bags for people on the go! Deluxe BLUE DENIM outer shell for the now look with fortrel/cotton lining, full zipper and roll up self hood.

D1000 — SAVE 5.96!
1 lb. DAC II fill — cut size 30"x75", reg. 26.95 each
OUTDOOR LIVING SALE 20.99

D2000 — SAVE 8.07!
1½ lb. DAC II fill — cut size 30"x80", reg. 33.95 each
OUTDOOR LIVING SALE 25.88

D2000 S — SAVE 9.96!
2 lb. DACRON II fill — cut size 30"x80", regular 39.95 each.
OUTDOOR LIVING SALE 29.99

NYLON HIKING TENTS
RIPSTOP NYLON hiking tents with pegs, poles, sewn in polyweave floor and carrying bag. Your choice of GREEN, BLUE or ORANGE.

2 MAN Reg. 29.95 OUTDOOR SALE 19.99
3 MAN Reg. 42.95 OUTDOOR SALE 29.99
2 MAN TENT FLY SALE 8.99
3 MAN TENT FLY SALE 10.99

2-MAN BOAT
SAVE 12.07!
2 man rubberized nylon inflatable boat with brass valves, dual air chambers for extra safety, swivel oar locks and bench type seats. Reg. 59.95 each
OUTDOOR LIVING SALE 47.88
HAND PUMP 3.99
PLASTIC OARS ..... 4.88 PR.
ALUMINUM OARS ..... 7.49 PAIR

FISHING TACKLE SAVINGS
Great values for the fishing members of the family.

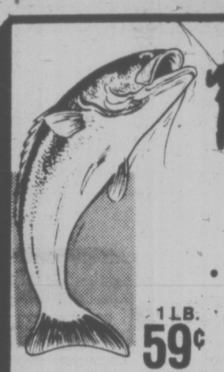

• LEAD BALL WEIGHTS
1 LB. 59¢ 1½ LB. 89¢ 2 LB. 1.19 5 LB. 2.99 7 LB. 3.99
• DAIWA 7 FT. TROLLING ROD Reg. 16.95 each ..... SALE 12.88
• DAIWA 7½ FT. "DIAMOND" TROUT ROD Reg. 24.95 each ..... SALE 16.99
• SEA KING SALMON NET Reg. 14.95 ..... SALE 10.99
• 5" STEELITE TROLLING REEL SALE 8.49
• 27"x16" PLASTIC FISH TUB SALE 3.88
• JENSEN No. 2 CHROME DODGER Reg. 3.95 ..... SALE 2.69

6 PERSON COOK SET
Compact 6 person cook set — 6 each plastic plates and cups, 2 each aluminum pots, frypans, coffee pot, 1 pail, 2 detachable handles and salt and pepper. Regular 14.95 set.
OUTDOOR LIVING SALE 9.99

CAMP DISH SET
13 piece AVOCADO or GOLD melamine dish set for camping, etc. 4 each dinner plates, soup/cereals and coffee mugs — all in a matching plastic dishpan. Reg. 9.95 set.
OUTDOOR LIVING SALE 7.88

FIRE EXTINGUISHER
SUPER 6 dry chemical extinguisher for boats, trailers, campers, home use, etc. Effective for gasoline, grease or electrical fires. Complete with mounting bracket. Reg. 13.95 each.
OUTDOOR LIVING SALE 9.99

AIR MATTRESS
27½"x69" four tube I beam style rubberized nylon air mattress with pillow. Our regular low price 9.95 each.
OUTDOOR LIVING SALE 8.88

LIFEJACKET
GOV'T. APPROVED kapok filled keyhole style Adult lifejacket.
OUTDOOR LIVING SALE EA. 8.49

CAR TOP CARRIER
SAVE 7.31!
60" tubular steel bar carriers, 2 models — rain channel brackets or soft rubber roof pad model. Regular 20.19 per set.
OUTDOOR LIVING SALE 12.88

PLASTIC GAS CAN
UL approved 5 gal. RED plastic gas "can" for carrying gasoline and other inflammables.
OUTDOOR LIVING SALE EA. 9.49

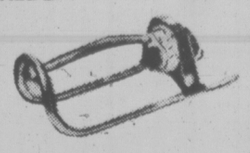

MELNOR SPRINKLER
No. 525 oscillating sprinkler for "gentler than rain" watering of lawns, gardens, etc. Waters up to 2200 sq. ft. depending on your water pressure.
OUTDOOR LIVING SALE 7.49

GARDEN HOSE
½"x50 foot length clear green plastic garden hose with full flow brass couplings. Reg. 6.49 each.
OUTDOOR LIVING SALE 4.99

GARBAGE CAN
Family size galvanized garbage can features tapered body, drop handles and locking lid.
OUTDOOR LIVING SALE EA. 6.49

PLANO TACKLE BOX
No 6300N 3 tray 2 tone green tackle box with 25 compartments for baits. Recessed handle "no tip" top. Overall size 16½"x8¾"x8" high. Reg. 16.95 each.
OUTDOOR LIVING SALE 12.99

RHYS DAVIS TEASERS
Your choice of MINNOW, HERRING, SUPER MINNOW, SUPER HERRING, LARGE or SUPER STRIP.
OUTDOOR LIVING SALE EA. 95¢

HASCO FRAME PACK
SAVE 7.07!
Pin and ring mounted ORANGE OXFORD NYLON pack with 1 large main compartment, 4 zippered covered side pouches and map panel. Anodized magnesium aluminum "H" frame with padded adjustable shoulder straps. Regular 24.95 complete.
OUTDOOR LIVING SALE 17.88

KING ARCH — SAVE 8.00!

Deluxe king sized pack — large professional magnesium alloy frame (15½"x37½") padded shoulder straps, extra large YELLOW OXFORD NYLON PACK, 1 large compartment convertible to 3 smaller compartments, 7 outside covered zippered pouches. A truly deluxe pack! Reg. 39.95 complete.
OUTDOOR LIVING SALE 31.95

HOWICK STAR JEANS
WHITE or NATURAL color HOWICK 2 STAR jeans, 100% cotton in waist sizes 28 to 34. Regular 19.99 pair
OUTDOOR LIVING SALE . 14.95

GWG SCRUBBIE CUT-OFFS
SUBS — flaws hardly noticeable — will not affect wear. Ideal for summer knock-a-bouts. Waist sizes 28-38
PAIR 5.95

EXTERIOR LATEX
Buy 4 quarts at a time for fantastic savings! BAPCO exterior acrylic latex — WHITE in QUARTS ONLY. Regular low price 2.79 per quart.
4 QUARTS 6.99

POLYWEAVE TARPS
Nylon reinforced plastic utility tarps with grommets — ideal for rain cover, sun screen, ground sheet, etc.

5'x7' CUT SIZE	3.49
6'x8' CUT SIZE	5.49
8'x10' CUT SIZE	8.49
10'x12' CUT SIZE	11.99
10'x15' CUT SIZE	14.99

POLYFOAM
Non-allergenic GREEN polyfoam pads — ideal for camping mattress, bunks, etc.

2"x27"x72"	SALE 5.99
3"x27"x72"	SALE 8.99
4"x27"x72"	SALE 11.99
2"x48"x72"	SALE 10.49
3"x48"x72"	SALE 15.99
4"x48"x72"	SALE 20.99

SAVE ON COLEMAN OUTDOOR PRODUCTS

• 2 BURNER TOURIST STOVE	26.88
• SINGLE MANTLE SPORTLITE LANTERN	23.99
• 40 QT. LOWBOY COOLER	28.88
• 5244A — 48 QT. SNOWLITE COOLER	48.95
• 10 LB. PROPANE CYLINDER	27.88
• 513K 3000-5000 BTU CATALYTIC HEATER	46.88

HURRY — WHILE THEY LAST — SOME ITEMS LIMITED!

FREE PARKING CAPITAL'S LARGE PARKING LOT 6-30

CAPITAL
1900 STORE STREET
385-9703
IRON & METALS LTD.

Co-Operate, RCMP Urged Following A-Gs' Meeting

OTTAWA (CP) — A federal-provincial conference of attorneys-general ended Wednesday with a restrained communique telling the RCMP they must give politicians more information and must co-operate more with other police forces in Canada.

Alberta Attorney-General Jim Foster, waving an article by retired RCMP deputy Commissioner W.H. Kelly, put it more succinctly later.

Foster used two eight-letter words, one of them "nonsense," in commenting on Kelly's view that the RCMP would become a political police force if politicians were responsible for police operations.

"Bullshit," he added, waving the clipping from an Ottawa newspaper.

Federal Attorney-General Ron Basford read the two-paragraph communique to a news conference.

In it, federal Solicitor-General Francis Fox and the provincial attorneys-general said they will tell the RCMP "and other police forces in Canada that the present level of co-ordination of intelligence efforts in relation to organized crime must be continued and intensified."

RCMP are under contract as provincial or municipal police in every province but Quebec and Ontario and report to the provincial attorneys-general. Fox is responsible to Parliament for the force.

Fox "emphasized the necessity of ensuring that provincial attorneys-general possess sufficient information to determine the best method of proceeding against organized crime in each province."

Foster said bluntly he believes not enough political control is being exercised over the force federally or provincially.

Foster this spring ordered a judicial inquiry into the handling of a major investigation into Royal American Shows, a U.S. midway operator that was raided by RCMP and Edmonton city police in 1975. Foster withdrew charges, saying handling of the investigation had made successful prosecution unlikely, and ordered the inquiry.

"We wouldn't be going the inquiry route if there was any other way to get at the truth," he said in an interview.

Noting that inquiries involving the conduct of RCMP and others are under way in Quebec, New Brunswick and Nova Scotia, Foster said the time may yet come for a federal inquiry.

"I just want to finish the Alberta inquiry before taking any next steps," he said. "And I guarantee there will be next steps."

Victoria Girl Died Impaled On Iron Railing

LONDON (CP) — A young butcher, who spiked the naked, still-living body of a Canadian schoolgirl on the iron railings surrounding a playground, was committed Wednesday to a prison for the criminally insane "without limit of time."

Doctors said the girl, Patricia Ann Drennan, 16-year-old daughter of a Canadian high commission security officer here, took 32 hours to die of exposure.

She was the youngest of four children of Mr. and Mrs. William Drennan of Victoria, B.C.

The Drennans have since transferred to the Canadian high commission in New Delhi.

James Peter Collier, 18 at the time of the killing last New Year's Eve, pleaded not guilty to murder, but guilty to manslaughter because of diminished responsibility, a plea accepted by the court.

Prosecutor David Jeffreys said death was primarily due to exposure.

The victim went to a New Year's Eve party in a vacant shop in Bromley, Kent. Testimony was that a "tiff" developed between Patricia Ann and Collier.

Neighbors said that early the next morning they heard a girl screaming but paid no attention.

Later the same day, a soccer game was held in the playground, but no one noticed the body of the girl pinned to the railings.

Police said Collier was swept up in an investigation of those who had been at the party, but it was not until about 28 hours later that the body was found.

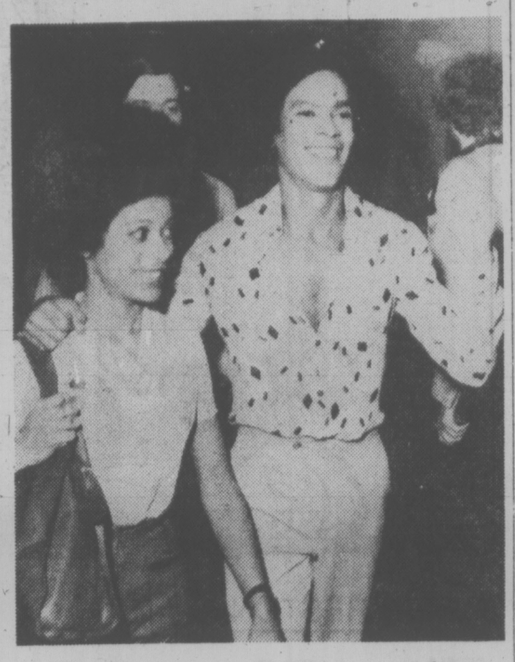

Beaming Newton leaves custody

Framed by CIA, Newton Claims

TORONTO (UPI) — Huey Newton said Wednesday he was framed by the U.S. Central Intelligence Agency and will return to California in an attempt to prove his innocence of a murder charge.

Newton told a news conference in a Toronto hotel following his release from jail, that he would return home despite reports of a $25,000 contract on his life.

Only hours after his release by Canadian immigration authorities, Newton said charges that he murdered a teenaged prostitute in Oakland, Calif., three years ago were the result of "a frame-up" by the CIA and other police forces.

"It's clear the CIA and other police authorities directed most of their energies to crush the Black Panther Party and its leadership in particular," Newton said.

"We feel we can prove the conspiracy to frame me, to jail me and to kill me."

Newton, one of the most prominent American Black militant leaders of the 1960s, said Charles Gain, San Francisco police chief, had told his lawyer unnamed persons had put out a $10,000 contract out on his life.

The amount recently was raised to $25,000, Newton said. He added the contract was put out "because of the party's fight for justice."

A hearing to decide whether Newton will be deported was adjourned until Monday.

Two Planes Crash

WASHINGTON (Reuter) — Two F-14 fighter planes crashed Tuesday while on separate training missions but their two-man crews parachuted to safety, the U.S. Navy said.

SECRECY ACT RAPPED

OTTAWA (CP) — Officials of a lobby group, which says it represents 2.5-million people, denounced the green paper on freedom of information today and said they will launch a country-wide campaign for less secrecy in government.

Ottawa lawyer Peter Rock, president of Access, a national lobby promoting open government, told reporters that the green paper, tabled in the Commons Wednesday, is wrong in asserting that judges should be barred from ordering the release of government documents.

Access member Gerald Baldwin (PC-Peace River), a leading figure in the campaign for less government secrecy, said the lobby group will try to mobilize public support and make secrecy an election issue.

STANDARD'S
PRE-INVENTORY SALE
SATURDAY IS THE LAST DAY
DON'T MISS THE TREMENDOUS SAVINGS ON ALL 8 EXCITING FLOORS — SAVE NOW ON ALL YOUR HOME FURNISHING NEEDS
★ FREE DELIVERY
★ EASY CREDIT TERMS
★ CASH FOR YOUR TRADE-IN
Downtown
CHARGEX master charge
737 YATES ST. 382-5111
STANDARD FURNITURE
6-30

Ontario MPP Goes Free After Six Days in Jail

TORONTO (CP) — Ed Ziemba, NDP member of the Ontario legislature for the Toronto riding of High Park-Swansea, was released Wednesday following six days in the Toronto jail.

Ziemba was sentenced to six days in jail last Thursday when he refused to answer questions about who gave him documents which led to fraud charges against Abko Medical Laboratories Ltd. for alleged overcharging of the Ontario Health Insurance Plan (OHIP).

Judge Robert Dnieper of provincial court adjourned the hearing which resumed Wednesday on the grounds he did not have a calm enough atmosphere in which to make a judicial decision.

"I do not propose to reach any decision except in an atmosphere of calm deliberation," said the judge. "We are not carrying on the judicial process in this atmosphere of calm deliberation at the moment."

Outside the courtroom in Toronto's old city hall, more than 100 Ziemba supporters waited. There were about 70 persons in the courtroom.

Dnieper set a new hearing for July 6.

In Ottawa on Tuesday, McMurtry and federal Justice Minister Ron Basford met to discuss the question of whether provilege for politicians should include protecting confidential sources.

Both said in interviews after their meeting that they were apprehensive about extending the privileges of legislators, immune to prosecution for anything said within the confines of Parliament, to one of automatic privilege.

capital scene

Fairfield Activity Centre (New Horizons) will be closed during July and August. Seats are still available for trips to Stanley Park and Vancouver Planetarium July 12 and Hurricane Ridge July 29. Reservations and payments may be made Wednesdays, July 6, 13, 20 and 27, 10 a.m.-noon, at 1307 Fairfield Rd.

The James Bay Volunteer Bureau is seeking drivers for those who have difficult getting around. Phone 388-6291.

Truffles Art Gallery in Sidney will present an exhibition of Chinese watercolors by Charles Trott July 4-16, 2417 Beacon Ave.

Old Age Pensioners No. 1 executive meeting Monday, Jul 4 and regular monthly meeting Tuesday, July 5, 1:30 p.m., 1600 Government St.

The Metropolitan Art Club will present a summer exhibition and sale of paintings July 4-9, in the Hillside Mall.

The Emily Carr Arts Centre will hold daytime and evening courses in Japanese brush painting beginning July 4. Phone the centre for further information.

The Emily Carr Arts Centre will present an exhibition of oils by Dana Gaye Moore July 4-15, 207 Government St.

The Victoria YM-YWCA will offer twice-weekly ballet classes for six-nine and 10-13 year-olds July 4-27, 880 Courtney St.

Oak Bay Parks and Recreation swimming and tennis lessons begin July 4.

How many tropical plants are growing at the gateway to the Northwest Territories?

Hundreds. They're in the Muttart Botanical Conservatory in Edmonton. And they're worth stopping to see when you're on your way North via Edmonton, the gateway to the Arctic. But that's not all. There are dozens of other exciting things to see and do in Edmonton. So take a couple of days of your holidays and enjoy them. You'll like our city.

THE CITY OF Edmonton
Visitors Bureau
5068 - 103rd Street
Edmonton, Alberta T6H 4N6

We're not nosey. We're just concerned. Now that your Social Insurance Number is being used more and more, that number must be backed by fact.

We want to make sure your number is yours alone. The best way for us to do this is to ask for proof of identity from anyone applying for a Social Insurance Number.

We now ask you to show us two pieces of identification when you apply. Primary identification would be something like a provincial birth certificate, a baptismal certificate from Quebec or a citizenship certificate if you're a naturalized Canadian. Or, if you're a landed immigrant, your immigration papers. A document which shows without a doubt who you are. Original or certified copies are needed.

Secondary identification would be something official with your name on it. Like a driver's licence or a school report card. Here photocopies are fine.

This way, you know you're properly protected against anyone else who may try to misuse your Social Insurance Number. After all, yours is a very important number. It's yours and yours alone.

If you already have a Social Insurance Number you probably don't need to do a thing. If you've lost your card or changed your name you don't need a new number; you just need to fill out a new form. However, when you fill out that new form you'll have to establish your identity just like someone applying for the first time.

Government of Canada Gouvernement du Canada

Before we give you your number, we need to know who you are.

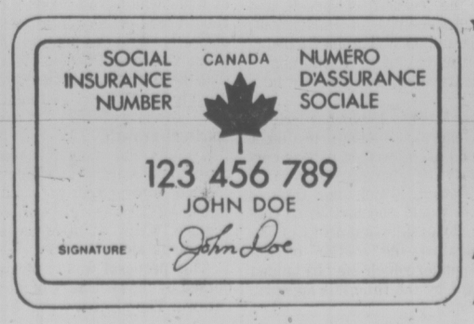

YOUR SOCIAL INSURANCE NUMBER. IT'S YOURS AND YOURS ALONE.

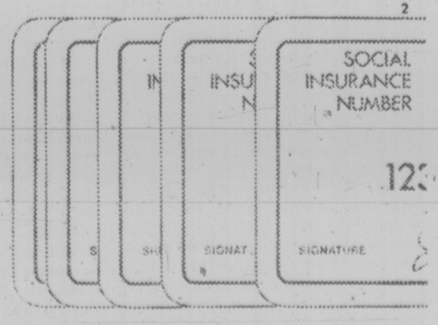

Victoria Times

THURSDAY, JUNE 30, 1977

GORDON BELL
Managing Editor

STUART UNDERHILL
Publisher

BARBARA McLINTOCK
Editor

Happy Birthday, Canada

On this, the day before Canada's 110th birthday, we wanted to express our greetings to, and hopes for, our country. But we found we could say them no better than they are said here by Bruce Hutchison, a former Times editor who has seen Canada through many of those 110 years. We will simply join in saying Happy Birthday, Canada — and Good Luck!

On the eve of Canada's official birthday we can look back far beyond that July 1, 1867, when a political infant known as Confederation was born in dubious circumstances and seemed unlikely to live long. The nation really began in 1608 when Champlain built his flimsy cabin beside the rock of Quebec and unwittingly seized the central gateway of the continent. But no matter how our chronicle of adventure is read, we know that this last year differs from all those before it.

A bad year, as many Canadians judge it — a year of economic failure, of Prime Minister Trudeau's announcement that "separatism is dead," of a separatist government's arrival in Quebec, of a solemn debate on impending national suicide, of troubles everywhere. In another sense it was a good and cleansing year for Canada because it forced us to shed some dangerous illusions and recognize at last the underlying facts of our life.

The most obvious fact is that after 110 years of constitutional sovereignty, Canada, despite its unsolved problems, is still one of the most fortunate nations on earth. Obvious, too, is the fact that we are not as rich as we had assumed, that our demands exceed our means and that the lush days of the big postwar boom have passed. But these material facts are much less important than certain others that no auditor can reckon on a balance sheet — two facts above all.

The first has appeared outside Quebec. Where separatism was expected to produce a blind English backlash, a fatal collision, it did not. The Canadian majority has more sense than men like Rene Levesque supposed. Once the chips are down and the nation faces its final crunch, the non-French separatists are seen to be a very thin lunatic fringe.

The second fact is that in Quebec the separatists are a small minority, the great majority rejecting the basic doctrine of a new government elected for altogether different reasons. These, however, are clearly days in a process of readjustment, a rethinking of our constitutional system, which will take years to complete and Premier Levesque believes that time is on his side. If his original referendum goes against him, he will repeat it, holding office meanwhile even though the people have voted no confidence in his policy. If this is a queer notion of democracy in the ardent social democrat, it is strictly the business of Quebec.

Our business, in the other provinces, is to understand and to convince the French-Canadian community that we want it, need it, and as a nation would perish without it, the reverse being equally true. Already most English-speaking Canadians realize that the fragments left by Quebec's departure could not survive and would soon be seeking entry into a neighboring nation where the same issue was decided by civil war.

Levesque argues, no doubt sincerely, but quite wrongly, that the fragments would reunite in some kind of economic association (its nature not explained); but even he must surely see by now that this is pure fantasy, that Canada is a single organism or it is nothing. At any rate the message should get through to the Quebec people when they have time to think about it. For the moment their own business, and the impossible promises of their government, will give them plenty to occupy their minds. And that is true of us also.

Our joint experience, marked by tomorrow's brief calendar date, may lack the glamer, the romance and the bloodshed celebrated in older nations but it has been a wonderful story, a success story, almost a fairy story, and it is certainly unique. For what have we tried to do in those more than three centuries since Champlain, a Frenchman, became the first real Canadian?

Consciously or unconsciously, we have tried to prove that two distinct breeds of human beings, unable to assimilate each other, can live peacefully in one land, a common possession shared by both. Canada is an experiment that the entire world must undertake, in many versions, or ultimately settle its dispute by atomic weapons in civilization's last war.

With no Lincoln to express it and happily no Gettysburg to commemorate it, we are now asking whether a nation so conceived and so dedicated can long endure, and we should know that it will endure only if it justifies in its daily, individual conduct an unequalled chance of happiness.

Such is the meaning of tomorrow's anniversary. In the rest of the busy world it will be little noted nor long remembered, but for us it marks something of far more value, always inexpressible, than any constitution, economic system or parliamentary statute can possbily describe. It should mark as well a year in which Canadians began, after a brutal but perhaps necessary shock, to grasp the purpose, the risk and the grand hopes of their future.

JAMES RESTON

Tito: 86 and Still Going Strong

BELGRADE — If you think you're confused about the politics of New York or Washington, you should come to Belgrade. It breaks every rule in the political book. It sounds like Moscow and works like Pittsburgh. Everything runs upstream in this bustling valley but the Sava and Danube rivers.

It has a controlled press, but you can buy not only Pravda and Izvestia here every day, but the International Herald-Tribune and other papers of the capitlist west.

Officially it is militantly atheistic, but it is full of bell ringing churches. It has at least its share of political prisoners, but its planes fly nonstop every day to all the other capitals east and west, and its citizens are more free to leave and return than in any other capital of the communist world.

Accordingly, it is prudent to check your assumptions and prejudices at the airport when you come to Yugoslavia. This country is sort of a halfway house between the political east and west — defiantyly independent, part communist and part capitalist. The popular description is that it is a country with seven frontiers, six republics, five nationalities, four languages, three religions, and two alphabets — all held together by one boss, Marshal Tito, now in his 86th year, who is around here somewhere, but nobody knows quite where.

Nation of Multiplicity

There is a theory that Tito is not immortal but little evidence to prove it. He is the last of the political giants of this century and has spent a good deal of time in recent years going to the funerals of former distinguished enemies who hoped to bury him.

It is interesting that, after all these years, we know very little about the parents, friends, women, wives, teachers, comrades or children who influenced his life and career. All we know is that somehow he survived, and is still one of the last of the phantoms of world politics.

His record is well known but still unbelievable. He was conscripted into the Austrian army in his early 20s during the First World War, deserted and participated in the Russian revolution 60 years ago. He led the partisan guerillas against the Nazis in the Second World War, broke with Stalin in 1948, and has run this country for over 30 years.

He is an evenhanded sort: he takes from everybody and is beholden to nobody and outlives them all. Like Mao Tse-tung, his only competitor for the 20th century political endurance medal, he moves here in mysterious ways from his mansions in Belgrade to his retreat on the island of Brioni in the Adriatic. And like Mao in his latter days, nobody around here quite knows whether his power is still based on myth or reality.

In the early days of the Nazi invasion of this beautiful and pugnaciously independent country, the question was: Who is Tito? Later, as he made his way against his internal and external enemies in savage battles and brutal massacres, the question was: Where is Tito? and now the 64 billion dinar question is: What after Tito?

Everybody is guessing, nobody knows the answer, and it's a little ghoulish to press it too far, but it's easy to understand why so many people are asking. For Yugoslavia raises intriguing strategic, political, and even philosophical questions, for the future of Europe and the wider relations between the communist and capitalist worlds.

Geographically and strategically, Yugoslavis is either a highway or a barrier to the Soviet Union's ambitions for the extension of their eastern European empire and their growing naval power in the Adriatic and the Mediterranean. Tito has been the barrier to their southern thrust for more than a generation, but after him, what? This is what the other European powers and the Pentagon would like to know, for Yugoslavia could be the hinge in this sweep of Soviet power toward Africa and the West.

Politically, it may be more important. For Yugoslavia, or Eurocommunism, is regarded by many observers of Moscow, and therfore a symbol and argument for Eurocommunism — for communist influence and participation, if not domination, in the coming struggle for political power in France, and Italy in next year's elections.

Accordingly, all the major powers are paying attention to Tito and Yugoslavia. U.S. President Carter sent Vice-President Walter Mondale here the other day, and by all accounts, Fritz made a good impression, but didn't get too far with Tito, who told him: "Argue with the Russians if you like, but don't involve us."

Tito is playing the middle game, listening to everybody and joining nobody, and getting what economic aid he can get from both sides. It is a remarkable political performance. He celebrates everything. His long life is now a succession of anniversaries: recently his 85th birthday, soon the anniversary of his break with Stalin, then the 60th anniversary of the Russian revolution, and his coming visit to Moscow and Peking.

It is a remarkable performance, not only abroad but at home. A visitor coming to Belgrade after almost a generation is astonished by the physical change in this city and its environs. Twenty years ago, Belgrade was dismissed, unfairly, as a one stoplight town.

Now it is alive with new highways and traffic, new international conference centres looking like IBM headquarters, and forecasts of swinging cranes building new apartment complexes around the central city.

Moscow and Peking Visits

Maybe more important, all along the hilly side of the Danube — the other side is as flat as the prairies of the Middle West along the banks of the Mississippi — private houses of red brick are going up alongside vast state-run orchards of peach and cherry.

All is not well here. Yugoslavia has almost a million unemployed or seriously underemployed in a population of a little over 20 million, and it has over a half a million of its people working in Germany. But there are signs of a growning middle class here, and Tito's gift of playing off both sides for the benefit of the middle may keep his experiement going long after he's gone.

Besides, he is apparently not planning on going anywhere this summer except to Moscow and Peking where he will undoubtedly proclaim the principles of both without joining either, and allow them to contribute equally to Yugoslavia's development at bargain rates.

In short, he has mastered the politics of the middle. He is clearly not a man you would hand your hat to by mistake. In the coming struggle for power between left and right in Europe, and even in the larger world political battle, east and west, north and south, Tito will obviously have a major part to play even in the declining years of his long career.

HAROLD GREER

An Ontario MLA Goes to Jail

TORONTO — There are times when the legal system boggles the mind and the jailing of Ed Ziemba, member of the Ontario legislature for High Park-Swansea, is surely one of them.

At this writing, Ziemba is in Toronto's Don Jail for refusing to disclose to a court of law who gave him certain information concerning alleged irregularities in Ontario medicare payments. He was released Wednesday but could be sentenced again.

Theoretically, however, he could languish in the Don forever, as the law now stands, and whatever gods there be must be laughing.

On March 12, 1976, Ed Ziemba, an NDPer, made a speech in the Ontario legislature. He detailed a long list of kickback payments to various doctors for steering patients to Abko Medical Laboratories Ltd., of Toronto for lab tests which he said were often unnecessary or not performed, although Abko billed the Ontario Health Insurance Plan anyway.

As a result of this speech, long-overdue changes in the OHIP legislation were finally made, disciplinary action was taken by the College of Physicians and Surgeons against some doctors, and millions of dollars of public money were saved.

Discretionary

Before he made this speech, Ziemba turned over most of his information to the Ontario Provincial Police and eventually charges of fraud were laid against Abko and its two owners. A preliminary hearing began some months ago and that it is how Ed Ziemba landed in jail.

In his speech to the legislature, Ziemba said his information and documents came from Abko employees who were upset by what they saw going on. But he never said precisely who. When he was called — by the defence — as a witness at the preliminary hearing and asked to say precisely who, he refused, claiming parliamentary privilege.

Section 472 of the criminal code provides that when a witness at a preliminary hearing refuses to answer questions without offering a reasonable excuse, the judge may — repeat may — commit him to jail for up to eight clear days, and may repeat the process until the witness does answer.

In the Abko hearing, Judge Robert Dnieper chose not to exercise this discretion against Ziemba. Indeed, he did not even order Ziemba to answer one of the two key disclosure questions put to him by defence counsel. Whereupon the defence asked for and got an adjournment in order to apply to the Ontario supreme court for a direction that Dnieper should order Ziemba to answer both questions and that Ziemba should answer them.

In due course, Mr. Justice Steele issued the direction applied for, pointing out it would still be up to Dnieper to take such action as he saw fit if Ziemba refused to answer. In other words, Dnieper still had his discretion under the law.

It appears, however, that Dnieper thought he was being directed to jail. Ziemba if his refusals continued, because when the preliminary hearing resumed he repeatedly warned Ziemba that further refusals would automatically mean committal. Ziemba persisted and off to jail he verily did go.

ED ZIEMBA
. . . served six days

Mr. Justice Steele's reasons for judgement were even more curious. He ruled Ziemba had no parliamentary privilege and was obliged to answer relevant questions, and he ruled the questions were indeed relevant to the defence's case.

As to relevance, Mr. Justice Steele simply accepted defence argument that one of its theories is that past and present employees of Abko conspired to alter Abko records to show overcharging, with a view to making them public and destroying the company. According to this theory, Ziemba was an innocent party, through which the allegedly falsified records were made public.

Accepting — if only for the sake of argument — the credibility of this, it would seem that the first step in building such a defence would be to examine the records in the Crown's possession with a view to asserting they had been altered. Mr. Justice Steel was told by crown counsel that all documents to be used by the prosecution were available for inspection and that defence counsel had not even bothered to inspect them.

As to parliamentary privilege, Mr. Justice Steele simply took the usual (and frequently superficial) judicial view that it is a protection only against civil law proceedings, particularly in respect of libel and slander, and offers no immunity against the criminal law.

However, section 37 of the Ontario Legislative Assembly Act reads: "A member of the Assembly is not liable to any civil action or prosecution, arrest, imprisonment or damages, by reason of any matter or thing brought by him by petition, bill, resolution motion or otherwise, or said by him before the Assembly or a committee thereof."

Free Speech

Granted this is not written as clearly as it might be, a close reading nevertheless gives no support to the widely-held view that it extends only to civil law proceedings. At the other extreme, it obviously does not mean that legislators can commit criminal offences with impunity. What it surely must mean, amongst other things, is that Ed Ziemba cannot be imprisoned because he made a speech in the assembly.

Unfortunately there appears to be no legal precedent which precisely covers Ziemba's situation but then there should be no need of one. The British Bill of Rights, enacted in the 17th century and still part of the constitutional law of Ontario and Canada, declared in its 9th article: "That the freedom of speech, and debates or proceedings in Parliament, ought not to be impeached or questioned in any court or place out of Parliament." Without such freedom, there cannot be a parliament.

NDP leader Stephen Lewis has written to Attorney-General Roy McMurtry to get Ziemba out of jail, by writ of habeas corpus if necessary. He also asked him to introduce legislation, which the Ontario supreme court would consider as to constitutionality, to protect members of the legislature against the section of the criminal code under which Ziemba landed in jail. Perhaps by the time this appears, he will be free.

letters

Canada Non-stop

There have been a variety of snide remarks made recently about the federal government's Canada Day celebrations. The critics are busy putting down the celebrations, but what are they themselves doing to show their love and concern for their country? Why do so many of us hang around waiting for governments to institute action in any case? All too often we are prone to projecting our shortcomings onto others — in this case the convenient whipping-boy is the federal government.

There is one project that should be drawn to the attention of all Canadians — a project coming from the inspiration of a dedicated group of young Canadian runners originating from all across the country. Their dream is the brotherhood of man, which transcends the barriers of race, creed or economic and educational disparity. With this in mind, they call their group Canada's Oneness-Heart. They feel that these times of difficulty and question provide us with a magnificent opportunity for maturation, melding and spiritual growth.

To this end, they felt that a nonstop cross-Canada relay in which a torch was carried from coast to coast to Ottawa would be a powerful, symbolic unifying gesture, which would touch thousands of Canadians along the way.

This proposal was enthusiastically endorsed by the secretary of state's office in Ottawa. The project was officially named Canada Nonstop. The group was authorized to mobilize as many interested people as possible along the way to take part in this epic run. Literally thousands have been involved — not only track teams from local clubs, schools, the armed forces, the RCMP, etc. but also individuals, ranging in age from four to 85!

Sixteen runners left the west coast on June 10. Thirteen runners left Halifax on June 22, (two runners having started in Newfoundland). They will meet in Kingston, and run together into Ottawa on July 1st, having run 5,200 miles, passing through 453 communities. They carried the torch from Victoria to St. John's, through every province, the Yukon and the Northwest Territories. They will indeed have a feeling for their country and the people along the way that has been experienced by few others. For them the Canada Day celebrations will have the profoundest meaning.

This heroic venture was not the brainchild of the Ottawa hierarchy, but they made it possible for the event to take place. It came from the people — from a group of young men and women who dedicate themselves body and soul to the ever-growing destiny of our nation. With faith in God, confidence and a consciousness of one another's needs they believe we can achieve the goal of harmony, peace and dynamic oneness.

On July 2, at 1:10 p.m. the boys from the Victoria contingent will be arriving back by Air Canada. Those of us who have been inspired by their ideals, and their willpower to undertake such a venture, will be at the airport to pay them tribute, and to give them recognition for their tremendous effort and sacrifice.

Let's give them a hand everyone. Yours, loving this Canada of ours. — Marjorie Macbean, 1360 St. Patrick.

Vicious Dogs

I have been told that if my name and address is published with this letter I might have some unwelcome attention from the man who owns the vicious dog that attacked mine recently.

I have never seen such a vicious, savage dog as this one being walked in Beacon Hill Park by a man the other day. Surely people should not be allowed to have dogs like this when they cannot control them.

It all happened so quickly and I was sure my dog would not live. The brute who owns this beast simply walked away and left us with my dog lying on the ground screaming. What I would like to do to him is not shoot him; that's much too quick and easy. — Dog Owner.

VICTORIA TIMES, established 1884 is published every afternoon except Sunday by the Times Publishers, Limited, 2621 Douglas Street, Victoria, B.C. V8W 2N4. Second class mail registration No. 0625. All undelivered copies and notices of change of address to be sent to the above address. The Canadian Press is exclusively entitled to reprint the local news published herein.

How Smart Can Computer Be? Scientists Disagree

NEW YORK TIMES

Can machines think? Should they? The computer world is in the midst of a fundamental dispute over those questions because an eminent computer scientist wrote a book arguing that machines could never be made to reason like people and, what was more, should not be.

Twenty years ago, in the infancy of the computer revolution, before problems began cropping up, the public was told that computers would be smarter than brains. Computer chess playing and machine translation, for example, were just around the corner. So far, neither has been accomplished successfully, and neither is likely to be any time soon.

Nor have computers had much success in making decisions that required judgment. They can rattle off the Manhattan telephone directory unerringly time after time, which no human can do, but they cannot begin to distinguish one face from another, as babies can.

Computer scientists have always said, "Give us more time, the problem is more complex than we thought." Then one of them, Joseph Weizenbaum, a professor of computer science at the Massachusetts Institute of Technology, wrote a book saying the project was fundamentally unsound and dangerous to pursue, partly, he said, because the computers' and humans' ways of thought would always be alien, and because knowledge might become limited to what a computer could understand.

Bristling Battle

The elders of the artificial intelligence community reacted with outrage. Even those who agreed with his premises criticized the book as being too harsh in tone, too personal in his attacks. Computer journals have bristled over the last year with reviews, comments and replies provoked by Weizenbaum's book, Computer Power and Human Reason (W. H. Freeman & Co., 1976). Now the controversy has spilled into the prestigious publication Science, in whose pages he was attacked several weeks ago.

In an article entitled, What Computers Mean for Man and Society, Prof. Herbert A. Simon of the Carnegie-Mellon University in Pittsburgh argued that computers were no more or less dangerous than any other machine of the industrial revolution.

Simon, who is one of the leading figures in artificial intelligence research, asserted that Weizenbaum's position was that man was not subject to natural laws and that knowledge about man's ability to think was dangerous.

"I have pronouced heresy and I am a heretic," the tweedy, 54-year-old Weizenbaum said in his office in Cambridge, Mass.

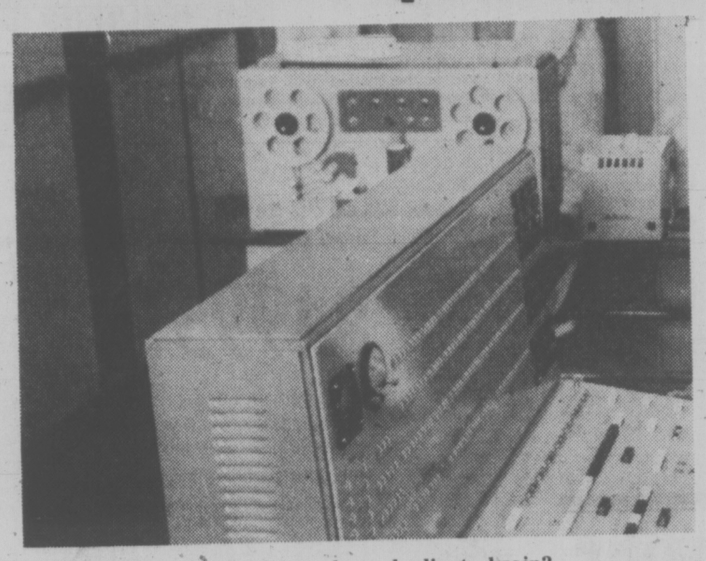

Can it be made to duplicate brain?

Weizenbaum, who says he loves beautiful machinery, was not the first critic of artificial intelligence, but he was the first from inside the field.

"Weizenbaum has as much experience as almost anyone in the world with this subject," one of his opponents, Prof. Bruce G. Buchanan, acknowledged. "He is a much more informed critic than we have ever had."

While machines provide the ostensible cause of the debate, it has encompassed some of mankind's oldest and newest questions: How do we know what we know? What does it mean for a human to know something? What does it mean for a computer? What is creativity? How do we think? What are the limits of science? What are the limits of digital computers?

There are also public policy questions, for the vast majority of work in artificial intelligence is supported by the U.S. government through agencies like the defence department and the National Aeronautics and Space Administration, with grants estimated at $5 million a year. Efforts to get computers to reason involve between 200 and 500 people in the U.S. At Stanford University in Palo Alto, Calif., one of a handful of centres researching artificial intelligence, computer scientists conceded that they have not achieved the major breakthrough of teaching machines to think, rather than to simply repeat what they have been told. But they eagerly demonstrated several programs that, they said, exhibited "cleverness."

The ultimate aim of one such program, called MYCIN, is to enable a physician to type in a patient's symptoms and test results and get back a diagnosis and suggested treatment.

So far, the machine has been taught 450 rules regarding meningitis, culled from medical journals and Stanford hospital case histories. It compares patients' histories to those rules and has given accurate diagnoses under experimental conditions. Sometimes the machine will ask for more information about a test or about the patient, if the given information does not fulfill its program, and will explain to the physician why it wants to know. It is also able to explain how it reaches its conclusion by telling which of its rules apply to the given patient.

"These are programs with very narrow limits," said Buchanan, who worked on MYCIN with Dr. Joshua Lederberg, professor of genetics at Stanford and Nobel laureate in medicine. "There's no widespread intelligence here. Yet."

Weizenbaum retorted from MIT, "My argument that it cannot be done does not rest on any particular limitation of computers, or the state of the art, or anything of that kind. It simply rests on the nature of science.'

"How far can science see into anything, particularly man?" he said. "The artificial intelligentsia claims that the computer metaphor can somehow explicate the whole man. This strikes me as being enormously arrogant and just plain wrong — wrong in principle."

Back in Stanford, Lederberg countered, "Assertions about what will never be possible are not logically tenable. I don't know what's impossible. I prefer to work in what is possible and try to see what we can do."

"Organisms are built out of matter. I can see no place in principle by which I can believe that a brain can do a computation that a machine cannot," he said. "A brain is, however, enormously more complex and dynamically organized, built on very different principles and subject to four billion years of evolution. So far we're far from having a very clear picture of how that is put together. That's one of the major frontiers of biology at the present time."

One of the reasons why Weizenbaum became skeptical that parallels could be drawn between human and computer thought was the reaction to a major artificial intelligence program he wrote in 1965. Called ELIZA, it aimed to simulate a psychiatrist at work. The psychiatrist's role was chosen for this attempt at conversation because the computer could always respond with "Please go on" if it did not understand what was being said.

Otherwise, the machine had a series of canned sentences that it could generate when it encountered words or structures that it recognized.

Dr. Ken Kolby of Stanford built a program called PARRY, which responded as a paranoid would, and the "paranoid" and the "psychiatrist" were set to talking, generating a conversation that included the following circular exchange:

People Were Fooled

PARRY: In my opinion you have a one track mind.

ELIZA: What makes you think I have a one-track mind?

PARRY: I used to go to the track every week.

ELIZA: What does that suggest to you?

PARRY: I avoid racetracks now because the races are fixed.

PARRY: I'd rather not discuss it.

ELIZA: What else would you like to discuss?

PARRY: That's something I don't want to go into.

After writing the program, Weizenbaum said, he was startled to find that instead of recognizing it as a parlor trick, some people thought they were talking to a person, and some computer scientists predicted that this tool would bring computer psychiatry to large numbers of people now unable to afford treatment.

"There are aspects to human life that a computer cannot understand — cannot," Weizenbaum said. "It's necessary to be a human being. Love and loneliness have to do with the deepest consequences of our biological constitution. That kind of understanding is in principle impossible for the computer."

But Lederberg of Stanford said he felt that computer psychiatry should be explored. "I don't find it at all unimaginable that it may be very useful," he said in an interview in his office, which has two computer terminals (Weizenbaum's has one).

"I don't see anything either inappropriate or immoral in it given the framework that it's a help to an individual to help himself," Lederberg said. "The needs for mental health support are so enormous and are so impossible to meet by using people as the sole basis that some amplification by having machines as amplifiers may be worth investigating."

'A Smart System'

But with MYCIN, the program that diagnoses disease and prescribes treatment, the experts were not willing to do away with the doctor and let the computer dispense pills to each patient in the hospital.

"If a program such as MYCIN were acting independently of a physician, I think that would be inappropriate," said Buchanan, who has a computer terminal in his home. "The problem is that human diseases are open-ended.

"Our goal is to build a program that can assist working scientists with reasoning problems. You wouldn't expect a tool to have all the power of a working scientist, but you would hope that you could design a smart system to provide some of the solutions to subproblems."

But the early goal of artificial intelligence studies, to build a machine that could handle unrestricted problems within a given area, has proved more elusive with each advance of knowledge. A computer like Hal in the movie "2001," which talks, listens, thinks, reasons, has emotions and so forth, is nowhere within the conceivable future.

In chess, there are computers programmed to play a good game. But those which are based on artificial intelligence principles, which seek to apply strategy rather than pure memory, are not among them. The memory programs, which defeat those with artificial intelligence, do not attempt to simulate human thought. They work because of the brute force of the computer in its ability to examine many moves ahead, just as a 747 flies because of the brute force of its engines and not because it simulates a bird in flight.

In machine translation, the problem seemed simple for a computer: Give it a dictionary and a grammar of each language and let it translate. But no general pupose machine has yet been devised that can figure out a sentence like "The book is in the pen."

It Takes Faith . . .

By SUSAN DONNELL

MANILA — If you show any doubt in your face when talking to Jose Pino, a Filipino lawyer and firm believer in faith healing, he responds: "But don't you believe in Jesus Christ — the most famous healer of all time?"

For the past 15 years the Philippines and the Philippine faith healers have been a centre of pilgrimage to the sick and the desperate in search of something, anything to alleviate suffering and prolong their lives.

Thousands of patients arrive each month on chartered planes from as far away as Belgium, Fiji and the United States to converge on Baguio, headquarters of the faith healing movement in the Philippine mountains. Those who believe in faith healers (and many of the Philippine intelligentsia do) are immovable in their faith and cite example after example of the miracles achieved — cysts removed, hearing restored, epilepsy and blindness cured.

Certainly psychic study centres in different parts of the world have various data that can validate occult healing, using supposed hidden laws or forces of nature. The types of healing are (1) pranic or magnetic healing, (2) psychic or mental healing, (3) spiritual healing and (4) divine healing. In practice these four overlap but the closest to Philippine faith healing is spiritual healing.

When I interviewed a healer in Manila recently I was ushered into a room where 15 chairs were crammed for the faithful to use as their waiting room. A large crucifix and a statue of the Virgin Mary were the only ornaments in the bare room.

Just behind the "waiting room" was an equally small "surgery," a cot and table with room for the doctor and perhaps one friend to hold your hand. I gave sinus trouble as my problem and lay down to be healed. The only sensation I felt was of heat radiating from the healer's hands as he passed them a few times across my forehead. Later my interpreter advised me that the healer rubbed his hands with a harsh cloth just before putting them over my face. That was my session. The sinus is occasionally with me in the same degree as before. To be fair, several sessions are recommended as complete treatment.

In the mountain resort town of Baguio, faith healing is big business. Everyone in Baguio gets into the act from hotel keepers to beauty salons. The complaint from tourists is that the psychic operation on their bodies does not hurt so much as the operation performed on their pocket books.

Patients rarely complain about the "doctoring" they receive, and the vast majority walk away in exactly the same physical condition they arrived in. Their emotional reaction is harder to assess. One has to keep in mind that many of the patients are the desperate and the dying. They have tried everything in the world and the last resort is a faith healer.

There are just enough "miracles," just enough "cures" to keep the faithful flying in. "Possibly one out of every seven patients is to a degree cured," Dr. Antonio Fayseng, a general practitioner in Baguio, said. "And since it is their faith which led these people to go to our faith healers, their faith has a lot to do with how they feel after their healing session."

Vic Villafranca, a reporter for one of the leading Manila newspapers, wrote an investigative series on the Bagio faith healers. He landed in hospital, seriously poisoned after he wrote of a few discoveries such as the fact that no one is allowed to see the diseased parts of the body which are removed. An assistant to one of the doctors revealed that she bought chicken innards and other offal every morning fresh from the market.

The Philippine Medical Association takes a negative stand on faith healing. The Department of Health joins them along with a government agency, the Professional Regulation Commission. In the eyes of the medical scientists and practising physicians, "psychic surgery," as practised by the Philippine faith healers, "is nothing more than an activity closely resembling sleight of hand, a variation of 'the hand is faster than the eye' trick."

London Observer

Marijuana is Big Business

THE GLOBE AND MAIL
An Editorial

For those who are striving to arrive at a rational attitude toward the use of marijuana (we exclude, of course, the federal government, which betrays no such interest) only a scattering of general statistics has been available. We have encountered, for instance, estimates that the number of Canadians who have tried the drug now exceeds 3 million; or that 70 per cent of law school students have done so; or that maybe 40,000 Canadians will face charges arising from marijuana use this year.

We are indebted to Montreal financial analyst Michael Weinberg for taking the approach that would come more naturally to him — looking at the importation and sale of marijuana as a business with a sizeable impact in the marketplace.

It is, by any standard, a formidable business; big enough, according to Mr. Weinberg, to merit the attention of that other mood-adjustment group — the liquor industry. He puts annual sales at $790-million, arriving at the figure by way of sales of cigarette papers and the sale of fine-cut tobacco. Papers not used to wrap up tobacco were assumed to have been rolled around marijuana. Based on the street value of the drug, this worked out to annual sales of $790-million.

The most recent annual reports by major companies show a number to be roughly in the same sales neighborhood; IBM Canada Ltd. ($837-million), Canadian Tire Corp. ($683.6-million), Abitibi Paper Co. ($880.3-million), International Harvester Co., of Canada ($715-million), and Simpsons Ltd. ($605.2-million).

"Competition from marijuana and other soft drugs may become more of a problem for distilling companies than anticipated earlier," suggested Mr. Weinberg, who is with the Montreal company of McLeod, Young, Weir and Co. Ltd. He added that, although there was conflicting evidence on the health effects of smoking marijuana, an abundance of reports stating that there are no permanent negative effects made it more acceptable for governments to legalize consumption and "tap an entirely new source of revenue."

Ah, but Mr. Weinberg is thinking like a financial analyst and not like a politician. If a politician were found to be thinking along these lines he might also be capable of some associated thoughts — one being that almost all of this huge turnover is pure profit and that it is going into the pockets of criminals. It is reasonable to suppose that organized crime is reaping a rich harvest from the arrangement.

Another thought might be that massive merchandising requires a huge network of salesmen — probably young and, by definition, criminal. Their attitude to the law is going to be of vital consequence to Canadian society, but our lawmakers are pleased to sit in uncomprehending or uncaring immobility.

Marijuana may not achieve respectability merely by gaining analytical attention in the business world, but maybe it will advance a step or two in significance. If the issue becomes bulky enough, maybe the federal government will stop trying to carry it around in the false bottom of its briefcase.

BUY FOUR GET FIVE!

OLYMPIC OVERCOAT®

Right now when you buy four gallons of Olympic Overcoat, your dealer will give you a fifth gallon at no extra cost. Olympic Overcoat is specially made to go over old paint—in your choice of 25 contemporary colours!

Buy now at these Olympic Dealers—Sale ends July 11th.

MOUAT TRADING COMPANY Ganges, Salt Spring Island	SUN-GLO LUMBER Lake Cowichan	CAN-WEST BUILDING MATERIALS Langford-Colwood
CUBBON BUILDING SUPPLIES Cook Street — Colwood	CASHWAY LUMBER 9764 - 5th Street Sidney	SOOKE HOME IMPROVEMENT CENTRE Sooke
AMES PAINTS LTD. 3 Locations— John — Douglas — Hillside Victoria	BUTLER BROTHERS HOME CENTRE Victoria — Duncan	DOMAN'S BUILDING SUPPLY CENTRE 280 Bay Street, Victoria
IMPERIAL BUILDING MATERIALS 2955 Douglas Street, Victoria	LUMBERWORLD 3955 Quadra Street, Victoria	

Victorians Hoarding Their Cash

There is plenty of money in the city but Victorians are hoarding it until the economy improves, local Canada Manpower operations manager Doug Yearwood said today.

He said personal savings of Victorians have increased 30 per cent, compared to a national average of 17.5 per cent. Some credit unions report savings deposits up as much as 40 per cent and no offsetting demand for loans.

"This is not a healthy situation," said Yearwood. "It seems that the consumer is being extremely cautious and quite selective before spending any money."

Once confidence is restored, however, Victoria can expect a strong surge of prosperity.

Yearwood, who is acting manager while Stan Purdy is on holidays, said Victoria normally has greater economic swings than most of the rest of British Columbia.

During winter, unemployment is higher here than the provincial average but in summer it is lower — in a good year.

But because of the 1976 tourist slump, it has been two years since Victoria had a surge of prosperity.

"There are signs that we will have an upswing in July and August. We are optimistic. And if it is as good as we expect, everyone will be smiling — and they won't need a button to remind them."

Businesses located near the Inner Harbor have already reported an increase in consumer spending but elsewhere in the city sales are only at 1976 levels so far.

Expensive items like furniture and large appliances are not selling well, a reflection of a consumer preference to keep the money in the bank.

Over-all, the economy was in a holding pattern in June, according to a survey conducted by information director Dan Bowes.

In May the economy had begun an upward climb but this growth was not sustained during June. Announcement of closures like Quadra Steel had a depressing effect.

However, optimism is high for the summer, Yearwood said, because of increased cativity at the local shipyard, which has won a $5 million contract to work on the Provider, and because of the anticipated tourist boom.

This surge of prosperity will, in turn, encourage Victorians to pull their money out of savings and put it back into circulation, creating more prosperity.

The economy is basically strong, he said, and all that is needed is confidence and an influx of tourists.

Victoria's sawmills continue to operate at near-capacity, but stockpiles of logs are growing and employment is low in the woods. A long summer forest closure could be in the works because of the high fire hazard.

The salmon season opened in mid-April but catches so far have been poor. The local processing plant has been operating with only 30 employees, although 50 more are expected to be hired soon. These will be hired from a waiting list of 1,500 job applications.

Berry crops are good. Strawberry harvest is almost complete and raspberries will be ready next week. Vegetable crops are also doing well. Only a small number of farm jobs are available, however, because of a tendency to market on a pick-your-own basis.

The construction industry is operating at 65 per cent of capacity but some major projects are about ready to begin. These include a $3.2 million wing of the MacLaurin Building and a $2.6 million project to extend Blanshard St.

DUNCAN MAN DROWNS —PAIR SAVED

DUNCAN — A 39-year-old man drowned Wednesday in the Cowichan River.

RCMP identified the victim as Michael Kenneth Jack, of Duncan.

A police spokesman said Jack, his 10-year-old daughter and another man, Allan Thorne, were swimming in the river near the Black Bridge west of here when they got into difficulties.

Other swimmers managed to rescue the child and Thorne but were unable to save Jack.

Police said the swimming area, on the Cowichan Indian Reserve, is popular with local residents.

23-Year-Old SEATO Fades Out

BANGKOK, Thailand (Reuter) — The Southeast Asia Treaty Organization (SEATO), designed as the region's cold war buffer against communism, faded out of existence today.

The organization was scrapped because of what the United States and its five other members regarded as "changing circumstances"—the Communist victories in Indochina and Western attitudes toward communism that have been modified considerably since the early 1950s.

SEATO was born under the 1954 Manila pact, an anti-Communist collective security treaty that still remains in existence, even though the military alliance that it spawned has ended.

The Thai foreign ministry is moving into the SEATO headquarters building here today to take over the office space.

And the final death knell of the alliance will come at dusk, when the flags of the six members—Britain, New Zealand, Australia, Thailand, the Philippines and the United States— will be taken down for the last time.

"It has been recognized that the organization has over the years made a useful contribution to the stability and security of the region," SEATO's final press statement said.

$2.00 FERRY SUBSIDY
INQUIRE
COLONY
INN ON DOUGLAS

NEW RATEPAYERS' GROUP TO FIGHT CENTRE

Members of a new ratepayers' group in Saanich have drafted a brief protesting a $20 million shopping centre proposed for the outdoor Tillicum theatre site.

The brief will be presented to a meeting of council's lands, planning and housing committee July 19.

Ron Mitchell, of 439 Davida Avenue, one of those who drew up the brief, says representatives of the centre's developers — Columbia Commonwealth Ltd. and Abbey Glen, both of Toronto — will be present at the meeting.

Mitchell acted as chairman Tuesday night when 150 residents attended a meeting in St. Martin-in-the-Fields Church hall.

Mitchell reports the residents were adamant there is no need for the new shopping centre in their area.

"They want more recognition of our own neighborhood centre, the Gorge Plaza shopping centre," Mitchell said today. "We can't see any need for two big centres within two blocks of each other."

Mitchell pointed out that the Gorge Plaza already has two banks and a liquor store, the latter commodity always appearing to generate other businesses in its vicinity, while the Town and Country shopping centre has only one bank and no liquor store.

Mitchell said a steering committee of six was appointed Tuesday and a large organizational meeting will be held in late August at which a slate of officers will be elected.

Mitchell said no officers were elected Tuesday because the organizers — 15 Burnside-Tillicum residents — wanted the others to have time to give all their opinions.

In addition to opposition to the new centre, the new ratepayers' group is anxious to have input to the community plan in general and the neighborhood plan for their area specifically.

Abbey Glen, who have since become a wholly-owned subsidiary of the powerful Genstar group, was the first Toronto company to approach Saanich with plans for the Tillicum site. Their original plans included a shopping centre, office space and townhouses.

Columbia Commonwealth Ltd. became joint partners with Abbey Glen on the Saanich project in August, 1976.

The original plans have been pared down to a 400,000 square foot, two-storey building with a "park and ride" centre where people can leave their cars and use the B.C. Hydro bus system to travel into downtown Victoria.

See your Mazda dealer:
VICTORIA
Horwood Motors Ltd.
810 Johnson Street/385-1451
dealer licence number D 00803A

Last chance to get your hands on a
new '76 Mazda RX-4, 2 Door hard top.
$4995*!
Great performance, great luxury and Mazda's great 5 year, 75,000 mile rotary engine warranty. Hurry!
See your participating dealer today.
*Local freight, dealer preparation, license, and provincial taxes not included.
mazda

A. E. LePAGE
C 10 C
Coast to Coast Real Estate Service

Canadian Unity !

LePage People Speak Out!

One Country. Canada. Its unity is built on many nationalities.
One company — A. E. LePage.
Our unity is built on many people.

Ozzie Jurock
Arrived from Cologne in 1966. Met Philippine wife here. Own my own home . . only a dream in Germany but a reality in Canada.
COQUITLAM BRANCH.

Betty Ergas
In Chile we have internal problems for sure but national unity is a fact. Our hope for Canada — good sense will prevail and we continue united. Canada has done so well in blending different cultures.
WEST VANCOUVER BRANCH.

Vilho (Bill) Vuorensivu
12 years here now from Finland. Family decided to move for security and stability. Canada is the best country in the world. People should appreciate their freedom.
BURNABY BRANCH.

Alice Sudbury
Grew up on the Prairies — 9 or 10 ethnic groups in our school — it was a great cultural heritage and I am proud to be identified as a Canadian.
NORTH VANCOUVER BRANCH.

• Appraisal
• Residential
• Industrial
• Investment
• Research & Planning
• Corporate Relocation Service
• Mortgages
• Office Leasing
• Development Coordination
• Commercial
• Shopping Centre Development
• Construction Management

885 DUNSMUIR STREET — 683-3111

Lena Iacobucci
Raised on Vancouver's East side — educated in Vancouver. Parents immigrated to Vancouver from Italy — so fortunate to be living in this fantastic country alongside families from all nations.
KINGSWAY BRANCH.

Vic Mishra
We came from the Fiji Islands in 1972. Found great opportunity here — happy people — I meet so many of varied ethnic backgrounds and have a chance to help others through my work.
RICHMOND BRANCH

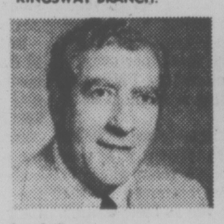
Len LeDoux
5+ years in the Forces fighting for Canada — proud to be a Canadian. Our association with the States with an unguarded border is quite unique in today's world.
VICTORIA BRANCH.

Fred Borszcz
Parents came from Belgium 25 years ago — found no invasion of their privacy — they experience rather the freedom to choose. We have unity without having to be uniform.
KELOWNA BRANCH.

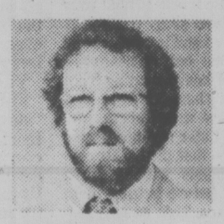
Allan Thomas
Raised in beautiful North Vancouver. Canada is a great country from coast to coast. For any part to separate would hurt the whole. There is more than just geography involved.
KAMLOOPS BRANCH.

Ernie Chan
I have a soft spot in my heart for Quebec. Born in Montreal — some family still there — I attended a French school in Shanghai. Canada is a great home for many nationalities.
CHINATOWN BRANCH.

Marlene Kolterhoff
Arrived in 1967 from Dusseldorf as a secretary — came to Western Canada in the real estate business. So many resources here — people come with nothing and start a completely new life.
KERRISDALE BRANCH.

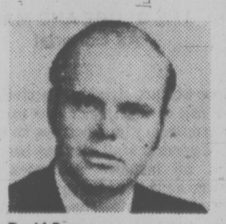
David Penn
Vancouver born and bred and happy to live here. Canada holds a unique place of leadership internationally and could be even more strategic in mediating between world nations. We possess vast resources of material and people to accomplish this end.
SURREY BRANCH.

Coast to coast, our people speak service—in many languages

Canada I want to shake your hand
Canada Day July 1

• Coquitlam — 1054B Austin Avenue
• West Vancouver — 106 Kapilano 100 Mall S.
• Burnaby — 3788 E. Hastings Street
• North Vancouver — 121 East 15th Street
• Kingsway — 2768 Kingsway
• Victoria — 1391 Hillside Avenue

A. E. LePAGE

• Kamloops — 523 Seymour Street
• Kerrisdale — 2043 W. 41st Avenue
• Richmond — 116—10151 No. 3 Road
• Kelowna — 243 Bernard Avenue
• Chinatown — 120 East Pender Street
• Surrey — 10074 King George Hwy.

Canada un beau pays un pays libre
Fete du Canada 1er juillet

CLOSED FRIDAY
Canada Day
JULY 1st
OPEN SAT. 9 A.M. to 5:30 P.M.
AND SUNDAY 10 A.M. TO 5 P.M.

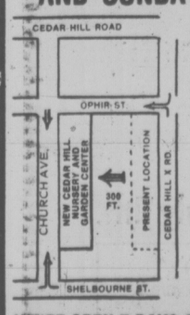

MOVING SALE CONTINUES
We're on the move, but only 300' to our new store, greenhouse and nursery on Church Ave. Still lots of bargains on trees, shrubs and bedding plants.
Save 25%!
WE'RE OPEN 7 DAYS A WEEK 9-5:30 Daily, 10-5 Sundays
Cedar Hill
CHARGEX
NURSERY and GARDEN CENTER
AMPLE OFF-STREET PARKING
1551 CEDAR HILL CROSS ROAD
Half Block West of Shelbourne
"Where Your Nurseryman is Your Best Friend"
6-30

Accused Robber Claims He Made Statement When Drunk

One of two men accused in the armed robbery of a Saanich gas station said at his trial Wednesday he laughed when his companion talked about "hitting a place to get some money."

Edwin H. Wilkinson, 22, of 971 Lakeview, said he did not take seriously the comment of Ross B. Elworthy, 21, of 230 Gorge East, as the two drove toward Victoria from Duncan Nov. 16, 1976 after drinking beer all afternoon and evening.

They were charged with the armed holdup of Westview Chevron station at Tillicum and Trans-Canada about 9:40 p.m. that day.

They pleaded not guilty and their three-day trial before Judge M. L. T. Drake was completed Wednesday afternoon, with Drake reserving judgment until today.

The case involved a number of voir dire trials to determine admissibility of evidence, including verbal and written statements made by both accused men to police shortly after their arrest the same day.

The statements and crown evidence presented during the admissibility trials were accepted in evidence on the main trial without the written statements being read aloud. A few short exceprts were quoted.

Counsel Jeff Green called Wilkinson to the stand and he told of going to Shawnigan Lake with Elworthy to do some target shooting after noon Nov. 16.

They each had a rifle and Wilkinson was picked up by Elworthy in Elworthy's car. The accused man said there was considerable drinking at the Black Swan pub at Shawnigan, at the Village Green in Duncan and finally at the Tzouhalem Hotel at Duncan, where more beer was bought to take on the road.

Wilkinson said he was drunk when they left the Tzouhalem and Elworthy was "really drunk. I had to carry him to the car."

The accused man said he planned to drive home, that he hadn't wanted Elworthy to drive because of fog.

On the Malahat highway "Ross mentioned something about hitting a place to get some money," Wilkinson said.

"What was his condition then?" Green asked.

"Really drunk. I didn't pay any attention to him."

When the car reached Victoria, Wilkinson said, he turned off the highway at Tillicum, his usual route to where he was then living on Ardersier. Elworthy asked him to pull over, he said.

"I thought he wanted to go to the washroom or to drive."

But he said "Ross grabbed the rifle and jumped out the passenger side. I saw him running up the road. I think I yelled, 'Don't do it,' or something."

The accused man said he was surprised and ran off toward a nearby house.

"I didn't want anything to do with it," Wilkinson said. "When I saw him running up the road I knew something was happening."

He said he hadn't agreed to anything beforehand.

He said he thought he heard a shot fired as he was trying to get away by running into a yard where he was stopped by high fencing. When he ran back to the street he thought he saw three or four people near the gas station, but no one shouted to him as alleged by a previous witness.

Wilkinson said he ran past a Super-Valu store and on to a soccer field when he noticed Elworthy running on the other side. Then he was caught by police, he told the court.

He hadn't mentioned visiting the Tzouhalem Hotel when he made his statement because he was "really shaken up" after his arrest. He said it was possible the facts were not all in the right order in the written statement.

Green asked if he had said, according to the statement, " 'Ross, don't do that'," as Elworthy loaded a gun in the car. Wilkinson said the main thing on his mind then had been phoning his brother to get a lawyer, which up to that point police had not permitted.

Uppermost in his mind when he saw Elworthy running up Tillicum with the rifle was "to get away from there."

Under cross-examintion by Crown counsel Peter Birkett, Wilkinson said he found it hard to remember how much beer was drunk in each place, and forgot being at the Tzouhalem.

"Ross was quite drunk at that time. He was drinking fast."

Birkett, noting that Elworthy was on welfare at the time, quoted from Wilkinson's statement a remark by Elworthy: " 'I need some money'." Birkett referred to the remark about "hitting a place," and quoted Wilkinson again: " 'He thinks he's a fast shot. Just bingo shit. He was a little loaded'."

Wilkinson was not a participant in the holdup, Green said in his submission to the court. "If anything he was an innocent bystander."

He asked for dismissal of the armed robbery charge against Wilkinson because there was no evidence that David Murdoch, the service station attendant, was owner of the money as charged. A second count of possessing a rifle for a dangerous purpose also should be dismissed because there was no evidence Wilkinson had a rifle or any weapon, or of him taking part in a robbery.

Brian Smith, counsel for Elworthy, called no evidence.

Drake said there was implied evidence of theft and dismissed Green's motion on the first count. But he said "I agree with the defence there is no scrap of evidence connecting Wilkinson with whatever may have happened (in the service station)."

Smith said the Crown had failed to prove beyond reasonable doubt that money was stolen from Murdoch or that Elworthy had in his possession a rifle for use in a robbery and there should be acquittal on both counts.

Birkett said it did not appear either accused man was "as well on in liquor as they would have the court believe," and noted police testimony confirmed this.

Wilkinson, he said, was at the service station in the event he was needed, and ran off only after a shot was fired in his general direction by attendant Regent St. Jean, who had disarmed a holdup man at the gas station.

PUBLIC NOTICE
CORPORATION OF THE DISTRICT OF CENTRAL SAANICH

The Municipal Council intends to stop up, close and vest in Lot A, Section 5, Range 2 East, Plan 16713, registered in the Corporation of the District of Central Saanich, an unnamed road shown marked on the following plan under By-Law No. 502 cited as the Unnamed Road Partial Closing By-Law No. 1, 1977.

F. B. Durrand
Municipal Clerk.

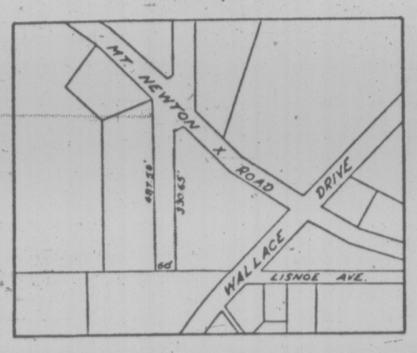

DRINKING . . .
If you want to drink and can, that's your business. If you want to stop and can't, that's our business.
ALCOHOLICS ANONYMOUS
1-2020 Douglas St. 383-0415

Is there a gold mine at the gateway to Alberta?

Sure is. For ten days in July, there's not only a gold mine where you can try your luck at panning for a nugget – there's a Gold Rush, Turn of the Century, carnival atmosphere party called Edmonton's Klondike Days. Midway, horse racing, parades, celebrations, international entertainment, casinos, Gay 90's outfits – it's sheer fun. So when you're visiting Alberta make sure you take a couple of days or more of your holiday and enjoy Klondike Days or the many other attractions of Edmonton. You'll like our city.

The City of Edmonton
Visitors Bureau
5068 - 103rd Street
Edmonton, Alberta T6H 4N6

Drive In . . . Load Up . . . and SAVE!

SLEGG'S CASHWAY LUMBER
OPEN SUNDAYS FROM 10 TO 3 (on Admirals Rd. only)
ON ADMIRALS RD. JUST UP FROM CRAIGFLOWER 388-9975
Also in Sidney — 9764 5th Street Phone 656-1125

ROUGH & READY WAREHOUSE
SHOPPING MEANS MONEY IN YOUR POCKET

Amazing Prices!

FIR PLYWOOD
4x8x¼ SANDED D ..... ONLY 4.95
4x8x5/16 UNSANDED D ..... ONLY 4.39
4x8x11/16 FACTORY GRADE .. ONLY 12.95
4x8x⅝ STD. FIR SHEATHING, T & G 9.95
GOOD 1 SIDE No. 1 SANDED
4x8x¼ 8.49 4x8x½ 12.95 4x8x¾ 16.95

SUNDECK COATING
SUNDEX KIT
Covers up to 200 sq. ft. 2½ gals. Neoprene, 2½ gals. Hypalon, Thinner, Tape, Rubber Chips and instructions.
CASHWAY PRICE ONLY 54.95

LATEX PAINT
Interior-exterior Acrylic White Regular $8.95. We have a large quantity at 6.95 gal.

MAHOGANY CABINET PLYWOOD
4x8x¼ LUMBER CORE ROTARY 21.95
4x8x¼ ROTARY ONLY 7.95
30"x79"x⅛" ROTARY, ONLY 1.99
24"x80"x⅛ ROTARY ONLY 1.79

CEDAR 2x3 FT.
No. 1 DRESSED CEDAR — includes many clear pieces. First rate for making garden furntiure or building greenhouses.
ONLY ..... each 69¢

PARTICLE BOARD
NO. 1-K-3 UNDERLAY
4x8x⅜ ..3.65
4x8x½ ..4.25
4x8x⅝ ..4.95
4x8x¾ ..6.49
NO. 2 FACTORY 2NDS 4x8x¾ ONLY 2.25

CEMENT
PORTLAND CEMENT 80-lb. bag 2.95
CONCRETE MIX
TOPPING MIX
MORTAR MIX
60 lbs. ONLY 1.95

PRE-HUNG DOORS
Stain-grade mahogany doors hung in 1x5 mahogany jamb. Drilled for Weiser Passage Set.
ONLY 21.95

CEDAR BEVEL SIDING
At a price you can afford.
Good quality ⅞x10 Suburban Siding . ONLY 20¢ ft.
OVER 500 lin. ft. ..... 18¢ ft.
Good Quality ⅞x8 Suburban Siding . ONLY 14¢ ft.
OVER 500 lin. ft. ..... 13¢ ft.

ROOFING SPECIALS
ASPHALT SHINGLES
210 lb. square butt self-sealing shingles. Rd, brown, grey, cedar.
Per Square (100 sq. ft.) ONLY 21.95
ROLLED ROOFING
90 LB. Mineral Surface Roofing — 4 colors
108 sq. ft. per roll ONLY 10.49
50 LB. ROLLED ROOFING
Black Only 108 sq. ft. 8.49

PICNIC TABLES
(A must for every patio)
Partially assembled kit, made from 2x4 Kiln Dried Spruce
ONLY 19.95

ALUMINUM GUTTER
White or Brown Enamel Finish
ONLY ..... per ft. 39¢
ALL ACCESSORIES 10% OFF ALSO

LUMBER SPECIALS
1x2 Std. Spruce ..... 5¢ ft.
1x3 Std. Hemlock ... 7¢ ft.
1x4 Std. Spruce ..... 8¢ ft.
1x4 Util. Cedar ..... 7¢ ft.
1x4 Std. Cedar ..... 9¢ ft.
1x6 Std. Fir ..... 12¢ ft.
1x10 Spruce Resawn Boards .... 13¢ ft.
1x10 Economy Hemlock ..... 9¢ ft.
2x3x6 Std. Hemlock 35¢ ea.
2x3x7 Std. Fir .... 59¢ ea.
2x4x6 Std. Hemlock 39¢ ea.
2x4x92 Util. Hem. Studs ..... 59¢ ea.
2x4x92¼ Fir Util'ty 79¢ ea.
2x4x8' Util. Fir .... 79¢ ea.
2x2 Util. Fir 8'—10' .6¢ ft.
2x2 No. 1 Longs ... 10¢ ft.
2x4 10' and 12' Mill Run Spruce ... 12¢ ft.
2x4 Utility Fir 8'-14' 10¢ ft.
2x10 Utility Hem 8'-20' ..... 25¢ ft.

OLYMPIC STAIN
Semi-Transparent or Solid Colours
YOUR CHOICE ONLY 12.88
EXTRA SPECIAL!
OLYMPIC REDWOOD STAIN, ONLY ..... 10.95 gal.
OLYMPIC OVERCOAT OUTSIDE WHITE, ONLY ..... 12.95 gal.
CHEAP FENCE STAIN Brown, Gold ..... 4.95 gal.

ROUGH CEDAR
Construction grade. 1" material with band saw face. New lower prices, for board and bottom siding or horizontal siding. Facia boards and barge boards and of course, first quality fences.

	Per M	
1x6	$340	18¢ ft.
1x8	$340	24¢ ft.
1x10	$385	33¢ ft.
1x12	$385	40¢ ft.

all widths of 2" rough cedar in stock.

FINISHING CEDAR
1x4 Vee Joint Std. & Btr. ..... 425.00 M 15¢ ft.
1x6 Vee Joint Std. & Btr: ..... 475.00M 29¢ ft.
See these items in stock.

FIR FRAMING LUMBER
Our prices are low — check them
2x4 . 16¢ ft. 2x8 .. 32¢ ft.
2x6 . 24¢ ft. 2x10 52¢ ft.
2x4 K.D. Spruce, Std. & Btr. 15¢ ft.

ROUGH CEDAR FENCING
All No. 1 Fencing grade. Look over this mateiral. It's good quality.
PRICE PER PIECE

	4'	5'	6'	8'	10'
1x6	64 ea.	.80 ea.	.96 ea.	1.28	1.60 ea.
1x8	84 ea.	1.05 ea.	1.26 ea.	1.68 ea.	2.10 ea.
4x4 posts	1.84 ea.	2.30 ea.	2.76 ea.	3.68 ea.	4.60 ea.

Paint your fence with this economical solid color stain. Oil base. Brown, green or gold. Only gal. 4.99

CEDAR POSTS 4x4x6' No. 1 Dressed ONLY ..... 2.59 ea. 4x4x6' No. 3 Dressed ONLY ..... 1.89 ea.

PATIO SLABS
Build your patio now while the price is right on this terrific selection of concrete patio slabs.

PLAIN PATIO SLABS
8"x16"x2" ..... 38¢
12"x12"x2" ..... 55¢
12"x16"x2" ..... 72¢
12"x24"x2⅜" 1.28
12"x20"x2⅜" ..... 98¢
12"x24"x2⅜" 1.49
16"x24"x2⅜" 1.95
24"x24" 2.98

PEBBLE FINISH
12x24x2" 1.39
16x16x2" 1.09
20x20x2" 1.85
24x24x2" 2.69

TRAPEZION SHAPED PATIO STONES
ONLY ..... 65¢ ea.

SCREEN WALL BLOCKS
Ideal for patio privacy. Small Dividers — 2 patterns
12x12 Square San Bernadino, 12x12 Square San Hernandez. ONLY. .... 82¢ ea.

DIAMOND PATTERN
12x24x2 ..... 1.39
24x24x2 ..... 2.69

SPECIAL LUMBER ITEMS AT REDUCED PRICES
1x8 Spruce Channel Siding
Excellent for exterior house finish or rustic interiors. A real buy at ..... 289.00 M or 20¢ ft.
2x6 T & G Fir Decking
A good product for roof decking or carports or house construction.
Standard and Better Grade.
Special Price ..... 200.00 M
Utility Grade Special Price ..... 125.00 M
2x4 Spruce Standard and Better 10' and 12' 159.00 M 11¢ ft.
2x4 Spruce Utility 10' and 12' 115.00 m ..... 8¢ ft.

WHEEL BARROWS
CONTRACTOR SIZE — PRO MODEL AC-15 BY EIRIE PNEUMATIC TIRE
SUPER PRICE ONLY 49.95

FIBREGLASS ROOF PANELS
Corrugated, clear, green, yellow, white.
26" x 8 ft. ONLY 4.29
26"x10 ft. ONLY 5.75
26"x12 ft. ONLY 6.95

HERE WE GO AGAIN

THIS THURSDAY & SATURDAY ONLY
ALL SINGLE LPs
NOW ONLY (IMPORTS EXCLUDED)
4.98 each OR LESS!!

PLUS!!
THIS THURSDAY & SATURDAY ONLY
ALL SINGLE, 8-TRACKS and CASSETTES
NOW ONLY
5.98 each OR LESS!!

CHECK IT OUT!!
AKAI CS-34D DOLBY CASSETTE DECK

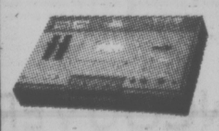

Features: Dolby Noise Reduction, Chrome & Low Noise Bias, Limiter, Auto Shutoff, and a Two-Year Warranty.
NOW ONLY 199.88

NEW LOW PRICE ON SANSUI RECEIVER

The Sansui 661 Features 27 Watts RMS Per Channel With Super Low Distortion. A Sensitive FM Section And The Best Frequency Response in the Industry Plus a Five-Year Warranty.
NOW ONLY 279.88

SANSUI BELT-DRIVE TURNTABLE

Model SR222 Features Wow Plus Flutter of only 0.07% And Rumble Down—60 DB. Price Includes an Empire 66 Ex Cartridge Plus A Full Five-Year Warranty.
NOW ONLY 128.88

FANTASTIC SAVINGS ON ALL PROLINEAR DEMO SPEAKERS IN STOCK.
These Speakers Must Be Cleared: No Reasonable Offer Refused.

Kelly's Stereo Mart's

728 YATES
388-5502
CHARGEX master charge
Kelly's

TORONTO MARKET TRADING

In addition to Canadian Press stock reports, bond and mutual fund prices, market quotations also are supplied by the following firms or agencies: Investment Dealers' Association of Canada, Richardson Securities, Royal Bank of Canada, Pemberton Securities, A. E. Ames & Co., Annett Mackay Ltd., Bongard Leslie & Co. Ltd., Midland Doherty Ltd. and Vancouver Stock Exchange.

TORONTO 1:40 P.M. STOCKS
Distributed by CP
Toronto Stock Exchange—June 30

Quotations in cents unless marked $. z—Odd lot. xd—Ex-dividend. xr—Ex-rights. xw—Ex-warrants. Net change is from previous board-lot closing sale.

Stock	Sales	High	Low	1:40 p.m.	Net Ch'ge
A and B					
A.G.F.M	z70	170	170	170	
Abitibi	1810	9⅝	9½	9½	− ¼
Abitbi 10	z10	$54½	$54½	$54½	
Agnico E	3168	$5⅞	5½	5½	
Agra Ind A	100	$5¼	5¼	5¼	+ ¼
Akaitcho	1200	68	68	68	+ 3
Albany	18500	42	39	42	+ 1
Alt Energy	1890	$13¼	13⅛	13¼	+ ⅛
Alta Gas A	14238	$15¼	15⅛	15⅛	− ⅛
Alta G Cp	z10	$66½	66½	66½	
Alta G E p	200	$25½	25½	25½	+ ¼
Alta G F	900	$28⅞	28⅞	28⅞	
Alta G 9.76	600	$28⅝	28⅝	28⅝	
Alta Nat	300	$38	38	38	
Alcan	24795	$28⅞	28⅝	28⅞	+ ¼
Algoma St	1300	$16⅞	16¼	16⅞	+ ⅛
Allarco Dv	880	$17	16¾	16⅞	+ ⅛
Alliance B	300	365	365	365	
Aluminex	5400	59	8⅞	9	+ ⅛
Almin 4½ p	615	$38½	38½	38½	
Am Bonza	11940	$16 ⅛	15⅝	16	− ⅛
Am Eagle	16500	50	46	49	+ 3
Ang U Dev	3400	75	75	75	− 3
Arbor C	4500	75	75	75	
Argus B pr	z60	$33¼	33¼	33¼	
Asamera	3750	$13⅝	12⅞	13⅝	+ 1½
Asbestos	2115	$21½	21¼	21½	+ ¼
Ashland C	100	$12¼	12¼	12¼	− ⅛
Atco A	z50	$17⅛	17⅛	17⅛	
Atl C Cop	z200	29	29	29	
B.C. Sugar A	530	$28¾	28¾	28¾	
BP Can	6280	$13½	13⅛	13⅛	− ⅛
Banister C	900	$13⅝	13½	13½	− ⅛
Bank BC	164	$25¼	25¼	25¼	
Bank Mtl	9855	$16⅛	16	16⅛	
Bank N S	4694	$20¼	20½	20¼	+ ⅛
Bankeno	22900	226	199	199	−24
B Can Nat	257	$14⅞	14¾	14¾	− ⅛
Bartaco	1000	200	196	200	+ 5
Bary Expl	5000	100	100	100	
Bell Canad	15454	$53	50⅞	53	+ ⅛
Bell A pr	z2	$52½	52½	52½	
Bell B pr	z60	$53⅛	53	53⅛	
Bell C pr	600	$28⅝	28⅝	28⅝	
Bell D pr	4200	$54¼	54	54¼	+ ¼
Bell 2.28	1630	$28⅛	28¼	28⅛	+ ⅛
Bell 1.80	2200	$23	22¾	23	+ ⅛
Big Nama	12000	30	29	30	+ 2
Blakwod A	600	340	340	340	−10
Block Bros	313	$5¼	5¼	5¼	
Bomac	125	300	300	300	
Border C	100	234	234	234	+ 4
Bovis Cor	17250	74	70	74	+ 9
Bow Valy	5900	$20⅝	19⅞	20¼	+ ¼
Bow Vly pr	z50	$12¼	12¼	12¼	
Bow-m pr	z70	$33	33	33	
Bralor Res	7090	435	430	430	− 5
Bramalea	100	$6½	6½	6½	+ ¼
Brameda	8300	149	140	140	− 5
Brascan A	2954	$13½	13¼	13⅜	
Brscn 8½	100	$27½	27½	27½	+ ⅛
Brdg Tank	z30	390	390	390	
Brdg Tnk p	z10	$40¾	40¾	40¾	
Bridger	14965	99	9	9	
Brinco	900	335	335	335	+10
BCFP	1700	23	22¾	22¾	− ⅛
BCFP pr	z50	$38½	38½	38½	
BC Phone	700	$14¾	14¾	14¾	+ ⅛
BCPh 6.84	180	$16¼	16¼	16¼	
BCP 2.32 p	937	$31	30⅞	31	
Brunswk	1800	460	455	460	− 5
Budd Auto	500	$7¼	7¼	7¼	
Bulra C	z23300				
C					
CAE A	100	9¾	9¾	9¾	− ⅛
CFCN	600	$11¼	10⅞	10⅞	− ½
Cad Frv	100	$9	9	9	
Cad Frv A	z50	$19	19	19	
Cal Pow A	1528	$35¼	35⅛	35¼	− ⅛
Cal P 8¾	90	$108½	108½	108½	+ ½
Calmor IB	1000	60	60	60	+ 5
Calvrt Dle	300	250	250	250	+ 5
Cam Mine	10049	44	43½	44	
Camflo	2225	$11½	11¼	11½	+ ¼
Camp RL	z25	$28⅛	28⅛	28⅛	
Campau A	1800	425	415	420	+ 5
Campau 7p	100	$8	8	8	
Can Cem A	1000	$8¾	8¾	8¾	
CCe C p	100	$16	16	16	− ⅛
CDC pr B	791	$105¼	104¾	104¾	− ¼
Can Malt A	180	$21⅛	21⅛	21⅛	+ ⅛
C Nor West	1500	$7⅛	7	7⅛	+ ⅛
C Pakrs C	2000	$18⅛	18⅛	18⅛	− ¼
Can Perm	2650	$18⅛	18⅛	18⅛	
CPerm 6¾	100	$26⅛	26⅛	26⅛	
CS Pete	7400	282	279	280	
Can Trust A	150	$24⅞	24⅞	24⅞	+ ⅜
C Trust 7¼	500	$21¼	21	21	
C Tung	2450	$10¼	10	10¼	+ ⅛
Cablesy	303	$12	12	12	+ ⅜
Can Cel	700	$7⅞	7⅞	7⅞	
CG Invest	4000	$17⅛	17⅛	17⅛	
C Hidrogas	35700	255	237	251	+ 16
C Homestd	4100	$6⅞	6¼	6⅞	+ ⅛
C Hydro	3100	$9½	9⅜	9⅜	− ⅛
Cl Bk Com	5095	$24½	23⅞	23⅞	− ⅜
Cl Powr A	1882	$21¼	21	21¼	+ ¼
CLI Pete	z490	56	46	46	
C Marconi	300	360	360	360	
C Merrill	z60	$14¼	14¼	14¼	
C Ocdental	200	$14⅜	14⅜	14⅜	− ⅛
CP Inve	705	$18⅞	18¾	18⅞	+ ⅛
CP Ltd	16600	$18⅝	18⅛	18½	
C Reserve	600	56	57⅛	57⅛	
Cdn Salt A	500	$17¼	17¼	17¼	− ½
Cdn Sup O	4300	$51¾	51¼	51¼	− ¼
Cdn Tire	z20	333	33	33	
Cdn Tire A	1254	$34½	34⅜	34⅜	− ⅛
C Utilties	1250	$14⅜	14¼	14⅜	+ ⅛
CU 10¼	100	$29⅜	29⅜	29⅜	+ ⅛
C Util 9.24	600	$28¾	28¾	28¾	− ⅛
Canron	700	$23⅞	23¾	23⅞	+ ⅛
Capit Div	5500	78	77	77	
Cara	1825	$8¼	8¼	8¼	
Carl OK	7226	292	287	290	+ 1
Carma A	1800	$8½	8¼	8⅜	+ ¼
Cassiar	2200	$9¼	8⅞	9¼	+ ¼
Celanese	1800	335	335	335	
Celco 175 p	275	519	19	19	
Ctl Est A	z60	$13¼	13¼	13¼	
Cent Pat	2000	124	120	124	
Chieftan D	12200	$13¼	13¼	13⅜	+ ⅛
Chieftain p	200	$58¾	58¼	58¾	+ ¾
Chrysler	535	$17½	17½	17½	− ¼
CHUM B	z25	$9¼	8½	9¼	
Coch Will	z300	29	29	29	
Cockfield	z5	360	360	360	
Coles Book	3700	$12⅛	12⅜	12½	+ ¼
Cominco	300	$34	34	34	− ¼
Cominco A	900	$28⅝	28⅛	28⅝	+ ⅛
Com Cap	1000	415	415	415	+15
C Holiday I	5505	400	400	400	+ 5
Comtech	z10	275	275	275	
Conduit A	500	355	355	355	+ 5
Conlegas	2150	50	49	49	+ 2
Con Bath A	416	$23⅜	23½	23½	− ¼
Con Bath p	250	$18½	18½	18½	− ¼
Con Bldg	2800	275	275	275	
Con Fardy	204	294	290	290	− 2
C Marben	1000	55	55	55	− 2
Cons Pipe	200	5	5	5	
C Rambler	5700	168	165	167	+ 7
C Rexspar	700	85	85	85	− 2
Con Distrb	6100	360	350	355	+10
Cons Gas	5168	$16½	16¼	16½	+ ¼
Control F	1000	235	235	235	+13
Conwest	2100	$5⅛	495	5	
Copeland	500	55	55	55	
Corby B	100	18	18	18	+ ½
Cornat Ind	670	$5⅞	5¾	5⅞	+ ⅛
Corp Food	100	$14	14	14	− 1
Coseka R	23100	$5⅞	5⅜	5⅜	
Costain R	1150	$13⅛	13	13⅛	− ⅛
Costin R w	300	$5½	5½	5½	
Craigmt	300	$5⅞	5¾	5¾	
Crown 8¾	100	$21½	21½	21½	− ⅜
Crush Rtl	500	$8¼	8¼	8¼	
Cuvier M	1000	55	55	55	+ 1
Cyprus	3100	$9½	9⅜	9½	
D	to	G			
Daon Dev	1375	$15½	15½	15½	
Daon A	3440	$7¼	7	7¼	+ ¼
D Aragon	4000	21	21	21	
Decca R	1100	$7⅜	7½	7½	
D Eldona	1867	51	51	51	+ 1
Deltan Ltd	100	$5¾	5¾	5¾	
Denison	2787	$47½	47½	47½	+ ¼
Dome	2762	$49½	49	49½	+ ⅜
Dome Pete	12015	$42⅞	42	42⅞	+ 1
D Bridge	750	$22⅜	22½	22½	+ ¼
D Explor	z400	11½	11½	11½	
Dofasco A	285	$25⅜	25⅜	25⅜	− ⅛
Dom Store	100	$16	16	16	+ ⅛
D Textile A	1680	58	77½	77½	− ⅛
Domtar	3620	$14⅜	14⅜	14⅜	− ⅛
Domtar pr	200	$12½	12½	12½	
Donlee M	100	$10¾	10¾	10¾	− ½
Dunrale	z234	4	4	4	
Du Pont	2110	$14⅜	14⅛	14⅜	+ ⅜
Dustbane	300	$5½	5½	5½	
E-L Fin	1800	$7⅞	7⅞	7⅞	+ ⅛
East Mal	743	210	208	210	+ 1
East Sul A	104	108	108	108	+ 1
Ego Mines	400	77	76	77	+ 1
Emco	1155	5¼	5¼	5¼	
Extndcar	200	58	7⅞	7⅞	− ⅛
Falcon C	1735	$5½	5⅜	5½	+ ⅛
Fibrg Nik A	450	$33⅞	33½	33⅞	+ ⅛
Fed Diver	200	210	210	210	−70
Fed Ind A	500	56	5⅞	5⅞	− ⅛
Finning T	300	$16⅜	16⅛	16⅜	+ ⅜
Foodcrp Lt	625	$10½	10½	10½	
F Seasons	800	290	290	290	
F Sea A pr	2000	$6½	6½	6½	+ ⅛
F Season w	z200	20	20	20	
Fraser A	z50	$24	24	24	
GEH Steel	100	275	275	275	
G M Res	625	340	340	340	+10
Gaz Metr	100	$6⅛	6⅛	6⅛	
GMC	365	573	72½	73	+ ½
Genstar L	2790	$25⅛	25⅛	25⅛	+ ⅛
Gnstar 1.50	200	$25½	25½	25½	+ ⅛
Gnstar L w	2320	$8⅛	8½	8⅛	+ ⅛
Gibraltar	2000	$5⅞	5¾	5⅞	+ ⅛
Gotdund M	1090	23	23	23	
Goodyear p	z58	$33	33	33	
Graff G	3000	$18¾	18¾	18¾	+ ¼
Granduc	3100	91	90	90	− 3
Gt Oil Sds	z20	$8	8	8	
GL Paper	100	$27½	27½	27½	
GL Pap w	400	55	5	5	
GN Fin	200	118	118	118	+ 2
Gt W Life	400	$52¾	52¾	52¾	+ ¼
Greyhnd C	2500	60	60	60	+ 5
Greyhnd	z97	$16½	16¼	16⅜	
Gulf Can	661	$27½	27½	27½	
H	to	L			
Hambro C	2012	405	400	405	
Hnd C pr	450	$8	8	8	+ ¾
Hardee	z200	77	77	77	
Hard Crp A	3820	310	305	310	
Hard Crp C	200	305	305	305	− 5
Harlequin	200	$17⅜	17⅜	17⅜	+ ⅛
H Wood	1600	81	80	81	+ 9
Hawker A	z125	55	5	5	
Highmont	250	105	105	105	
Hollinger A	1590	$32½	32⅜	32⅜	+ ⅜
Home A	141	$30⅞	30⅞	30⅞	− ⅛
Home B	z13	$26⅜	26⅜	26⅜	
Hud Bay A	355	$15⅞	15⅞	15⅞	− ⅛
H Bay Co	150	$15¼	15¼	15¼	− ⅛
HB Oil Gas	1600	$38⅛	38½	38½	+ ⅛
Husky Oil	2000	$28	28	28⅛	− ⅛
Husky E w	1000	$9½	9½	9½	
Hydra Ex	z140	23	23	23	
IAC	7067	$17⅜	17½	17½	+ ⅛
IU Intl	1160	$13⅜	13⅜	13⅜	
Imasco A	1200	$26¼	26¼	26¼	
Imasco A p	200	$55	355	355	+ 5
Imp Gen	200	350	350	350	+20
Imp Oil A	11015	$22	21⅜	21⅞	+ ¼
INCO A	17740	$28	27⅜	27¾	− ⅜
Indal	834	$9⅛	9	9⅛	
Inland Gas	z40	$10¾	10⅜	10⅜	
Inter-City	3300	57	6¾	6⅞	+ ⅛
Inter C B w	3500	405	400	405	− 5
Intrmetco	300	$6¼	6¼	6¼	+ ⅛
IBM	48	$280	280	280	
Int Mogul	8470	295	293	293	− 3
I Mogul A	100	$12¼	12¼	12¼	
Int Pipe A	6535	$15½	15¼	15½	+ ¼
Ipsco	4000	$16⅞	16¼	16⅞	+ ⅜
Inv Group	1000	57	7	7	
Inv Grp A	400	$7¼	7⅛	7⅛	− ⅛
Iron Bay T	100	$5⅜	5⅜	5⅜	
Irwin T A	76700	350	300	350	+50
Ivaco A	217	$6½	6½	6½	+ ⅜
Jannock	900	$8⅜	8⅜	8⅜	
Jannock A	140	$14½	14½	14½	+ ¼
Jannock D	550	$8⅞	8½	8⅞	+ ⅛
Janoc 6 p	z55	$76¾	75¼	75¼	
Jelex	5000	5	5	5	
Joliet	1000	7½	7½	7½	+ 1
Joutel	29000	18	18	18	
Kaiser Re	5800	$14⅞	14½	14¾	
Kern Kotle	1000	69	69	69	+ 1
Kaps Tran	45700	104	94	97	+ 4
Keen Ind	5500	62	60	62	+ 2
Kelsey H	z50	$13⅞	13⅞	13⅞	
Kerr A A	5701	$15	14⅜	14⅞	+ ¼
K Anacon	z41	11	11	11	
Koffler A	540	$5⅜	5⅜	5⅜	
Koffler A p	700	$8½	8¼	8¼	− ¼
La Luz	800	$7½	7½	7½	
Labatt A	3375	$18⅞	18⅜	18⅜	
Lab Min	500	$34	34	34	
Lacana	4120	435	425	435	+10
Ldt 9¾	600	$11	11	11	+ ⅛
LOnt Cem	400	325	325	325	+ 5
L Shore	z37	225	225	225	
Laurasia	6000	50	50	50	
Lau Fin	900	$7¼	7¼	7¼	− ¼
Lau Fin 6¼	z25	$15½	15½	15½	
Lau F 2.00	160	$26	26	26	
Leigh Inst	1500	315	310	315	+10
LL Lac	111	144	144	144	+ 8
Livingsto	z20	$14⅜	14⅜	14⅜	
Lob Co A	100	355	355	355	
Lob Co B	250	355	355	355	−10
Lob Co pr	100	$26⅛	26⅛	26⅛	− ⅛
Lob Ltd Ap	110	$17⅜	17⅜	17⅜	
Lochiel	15200	168	160	163	+ 4
Loeb M	975	$5¼	5⅛	5⅛	
Lost River	2100	115	108	115	+ 5
Lytton M	4800	20	20	20	
M	to	O			
MEPC	3900	$10⅝	10½	10½	
MICE A	425	$28½	28½	28½	+ ⅛
Maclaren A	200	$30¼	30¼	30¼	+ ¼
Mclan H A	400	$8⅛	7⅞	7⅞	− ½
MB Ltd	2715	$19⅞	19⅞	19⅞	− ⅛
Madsen	z200	60	60	60	
Magna Int	600	$17¼	17¼	17¼	− ⅜
Magna A	5800	$17	17	17	
Magnetics	z100	49	49	49	
Magnum	240	$25½	25½	25½	
Maistc Wil	25000	370	345	365	+25
M Lf Mills	110	$39⅞	39⅞	39⅞	
Mrtme El A	500	$8¾	8¾	8¾	− ¼
Maritime	1169	$21	20⅝	20⅝	− ⅛
Markel F	z25	$5	5	5	
Martin	3000	10½	10	10½	+ ½
Mass Fer	7218	$21	20⅞	21	+ ⅛
Mas F A	300	$28½	28½	28½	
Mas F B	600	$28¼	28¼	28¼	
Matgmi A	410	$12⅝	12½	12⅝	+ ⅛
Mc Intyre	3225	$35¼	34¾	35¼	+ ½
McLaghlin	100	$5¼	5¼	5¼	
Melcor	500	$6⅞	6¾	6¾	− ⅛
Mentor	300	285	285	285	
Mercantil	5450	$13	13	13	+ ¼
Merland E	9400	$5⅞	5¾	5¾	− ⅛
Meta Uran	1000	6	6	6	
Met Stor A	300	$12	12	12	
Met Trust	z67	$20¼	20	20	
Mindamr	13000	12½	12	12½	+ 1
Minrl Res	4900	150	150	150	+ 1
Molson A	280	$17¼	17¼	17¼	
Molson B	300	$15½	15½	15½	+ ¼
Monarc W	z100	45	45	45	
Monenco A	200	$7¾	7¾	7¾	
Mtl Trust	100	$12	12	12	− ¼
Moore	4382	$30¾	30½	30¾	+ ¼
Mt Wright	1000	16½	16½	16½	+ 1½
Murphy	1200	$8⅜	8⅜	8⅜	
N B Cook	600	107	100	100	− 7
NBU Mine	11700	125	117	122	+14
NaChrs I	3050	$5½	5⅜	5½	+ ⅛
Nat Drug	100	$6¼	6¼	6¼	− ½
Nat Pete	z40	32	32	32	
Nat Trust	z21	$15½	15½	15½	
Nemco	6000	183	177	183	+ 8
Neonex	2000	210	209	210	+ 1
NB Tel	1435	$19	18⅞	19	+ ⅛
N Dimens	z100	85	85	85	
N Goldvue	1000	10	10	10	+ 1
N Kelore	1000	16	16	16	+ 2
N Provid D	z100	15	15	15	
N Que Regl	500	151	151	151	− 3
N York Oil	4425	135	134	135	+ 3
Nfld Tel	200	8	8	8	
Newnor	17500	6	5	6	+ 1
Nick Rim	2500	12	10½	12	+1½
Noranda A	4889	$29⅜	29⅜	29⅜	− ¼
Norcn	13511	$12⅛	11⅞	12⅛	+ ⅜
Norcen B	200	$21½	21½	21½	+ ¼
Norcn 150	375	$20	20	20	+ ⅛
Nordair A	400	290	290	290	
Normick P	100	365	365	365	+ 5
NC Oils	5800	$11⅜	11⅛	11¼	
N Canada	500	25	25	25	
Nor Tel	1100	$34¼	34½	34¼	+ ⅜
NTecTrn B w	1700	$14½	14⅜	14½	
Northgat	19300	$5¾	5½	5⅝	
Northld	10000	9½	9½	9½	
Nowsco W	550	$25¾	25¼	25¼	− ¾
Nu-Wst A	3100	$13⅞	13⅞	13⅞	+ ⅛
Nudlama	z150	19	19	19	
Numac	2300	$11⅞	11¾	11⅞	+ ⅛
Okwd	138700	195	174	193	+23
Obrien	5000	117	115	117	− 3
Ocelot A	300	9¼	9¼	9¼	+ ¼
Ocelot B	4000	9⅛	9	9⅛	+ ⅛
Okanagan	100	8	8	8	
Orchan A	6500	202	200	201	− 4
Oshawa A	1750	475	470	470	− 5
Ossiko	6500	17	16	17	− 2
Oxford A	150	$12¾	12¾	12¾	+ ⅛
P	to	S			
Pac Nth G	700	310	310	310	
Pac Pete	1700	$31¼	31	31	− ¼
Page Pet	600	275	275	275	
Paloma P	1083	345	340	345	+10
Parmour A	100	340	340	340	+10
Pan Centr	z84	61	61	61	
Pancana I	3000	105	104	104	+ 4
PanCon P	350	$29	28⅞	29	+ ¼
Patino N V	283	$17¾	17½	17¾	− ¼
Pe Ben O	600	380	375	380	
Pembina	6500	425	420	425	+10
Petrofina	300	$17	17	17	− ⅛
Petrol	1600	228	225	228	+ 6
Peyto Oils	3150	$7⅞	7¾	7¾	
Pick Crow	2500	15	12½	15	+2½
Pine Point	925	$31⅞	31⅜	31⅞	+ ¼
Pitts C	5170	$6⅜	6⅜	6⅜	+ ¼
Place G	36000	66	62	63	+ 1
Placer	1000	$19	19	19	
Plysr B⅝	700	$26¼	26¼	26¼	− ¼
Pominex	2000	60	59	60	+ 4
Pop Shops	8710	$8⅛	8	8	− ⅛
Pow Corp A	1875	$8½	8⅜	8½	
Preston	400	$14¾	14⅜	14¾	
Price Co	700	$9⅜	9⅛	9⅜	
Provigo	200	$9½	9½	9½	
Prov B Can	1400	$13	12⅞	12⅞	− ¼
Qasar Pet	600	$7¾	7½	7¾	+ ¼
Q Metmgmt	500	16	16	16	+ 1
Que Sturg	5000	80	79	80	+ 1
Ram	13025	$10⅞	10½	10⅝	+ ¼
Ranger	6810	$29	28¼	29	+ ¾
Raymock	2550	94	90	91	− 3
Realty A	200	320	320	320	−15
Redpath A	350	$15	15	15	
Redstone	1000	43	43	43	− 2
Reed Pap A	2650	$9⅝	9½	9½	− ⅛
Reed Ostr A	3900	$8⅞	8⅝	8⅝	
Reichhold	150	$22¾	22¾	22¾	− ¼
Reich wt	200	$11⅛	11⅛	11⅛	+ ⅜
Reitman	500	$13½	13½	13½	
Reitman A	12303	$13	12¾	13	+ ½
Res Servic	3750	94	85	94	+ 9
Revelstk	z50	$8	8	8	
Reynu Prp	7100	67	66	67	+ 2
Rio Algom	z113	$28	27⅞	28	
R Little	500	164	164	164	+ 4
Roman	2225	$18⅜	18	18	− ⅛
Ronyx Cor	1000	155	155	155	− 3
Rothman	100	$13¼	13¼	13¼	− ⅛
Rothm A p	200	$8½	8½	8½	
Rothm 2p	100	$16	16	16	− ⅛
Royal Bnk	3899	$26⅛	26½	26⅛	
Royal Trs A	2200	$16	16	16	− ⅛
Russel H	425	8¾	8¾	8¾	+ ¼
St Fabien	4150	3	2½	3	− 1
STL Cem A	500	$15	15	15	− ¼
Sandwell A	200	$9⅜	9⅜	9⅜	
Scot York	69067	284	280	284	+ 4
Seagram	2040	$22¾	22½	22⅝	
Shaw Pipe	5820	$7⅞	7⅜	7⅞	+ ⅜
Shell Can	3225	$14½	14⅜	14½	+ ⅛
Sherritt A	10207	$5⅜	5¼	5¼	− ⅜
Siebens	800	$15	14⅜	15	+ ¼
Sifton Pro	100	$12⅜	12⅜	12⅜	
Sigma	200	$20	20	20	
Silvmg	5531	26	24½	26	+ 2
Silverwd A	100	$8	8	8	
Simco Erl	500	450	450	450	+ 5
Simpsons	10400	$5	5	5	
Simpson $	2120	$7	6⅞	6⅞	− ⅛
Sklar M	600	100	100	100	
Skye Res	4200	$8⅞	8⅝	8⅝	− ⅛
Skyline H	800	179	177	177	− 3
Slater Stl	200	$7¾	7⅝	7⅝	
Southm A	100	$21	21	21	+ ¼
Spar Aero	1200	$5⅜	5½	5⅜	
Spooner	2500	28	28	28	+ ½
St Brodcst	1500	$8½	8½	8½	− ¼
Stand I A	10000	$9¼	9	9¼	+ ½
Stelco A	8375	$28	27¾	28	+ ¼
Steep R	1300	220	215	220	+10
Sterystm	100	275	275	275	−15
Sud Cont	2000	18	17	18	+ 1
Sulivan A	550	108	108	108	− 2
Sunbrst.E	z300	8	8	8	
Systems D	3569	315	300	310	
T	to	Z			
Talcorp A	100	9¼	9¼	9¼	− ¼
Teck Cor B	100	490	490	490	+ 5
Teledyne	z82	$5⅜	5⅜	5⅜	
Tex Can	161	$29¼	29¼	29¼	+ ¼
Texgif	550	$26⅜	26½	26½	
Thd CGInv	100	$15	15	15	
Thom Ind	850	$18¼	18¼	18¼	
Thom N A	400	$12½	12¼	12½	+ ¼
Tor Dm Bk	823	$18⅜	18¼	18⅜	+ ⅛
Torstar B	3000	$13⅞	13

TORONTO OPTIONS

Distributed by CP

Closing prices of all traded options. Sales unit is 100 shares. (Trans-Canada options combine Montreal and Toronto exchange option trading):

Wednesday June 29.

Options			Open Int	Vol	Last	Stock Close
Options	Vol	Op				
Alcan	Feb	$30	10	52	$2½	$28⅛
Alcan	Jul	$25	5	19	$3¼	$28⅛
Alcan	Aug	$25	2	40	$4¼	$28⅛
Alcan	Aug	$27½	4	108	$2¼	$28⅛
Alcan	Oct	$30	20	166	150	$28⅛
Alcan	Nov	$30	23	73	160	$28⅛
Asama	Jan	$15	5	32	80	$12½
Asama	Jul	$12½	5	19	75	$12⅞
Asama	Oct	$15	2	41	60	$12⅞
Bell Can	Feb	$50	3	57	$4½	$52⅛
Bell Can	Feb	$55	14	115	125	$52⅛
Bell Can	Nov	$50	4	115	$3⅝	$52⅛
Bell Can	Nov	$55	4	40	60	$52⅛
Bk Mtl	Aug	$15	26	317	95	$16⅛
Bk Mtl	Nov	$15	5	197	120	$16⅛
D Pete	Jan	$40	2	94	$6½	$41⅛
D Pete	Jan	$45	2	66	$4¼	$41⅛
D Pete	Jul	$35	10	38	$6½	$41⅛
D Pete	Jul	$40	20	321	$2¼	$41⅛
D Pete	Oct	$40	19	585	$5⅝	$41⅛
D Pete	Oct	$45	63	1000	$3	$41⅛
Gulf C	Aug	$25	1	9	$2½	$27½
IOil A	Feb	$20	7	51	$2¼	$21⅛
IOil A	Jul	$20	1	127	145	$21⅛
IOil A	Jul	$22½	8	326	35	$21⅛
IOil A	Aug	$17½	1	20	$4¼	$21⅛
IOil A	Aug	$22½	15	215	65	$21⅛
IOil A	Oct	$20	23	154	$2¼	$21⅛
IOil A	Oct	$22½	6	368	100	$21⅛
MB Ltd	Feb	$20	6	28	$2⅛	$20
MB Ltd	Feb	$22½	2	141	25	$20
MB Ltd	Nov	$22½	11	915	80	$20
Moore	Aug	$30	2	21	25	$30½
Moore	Oct	$30	10	171	85	$30½
Mas F	Oct	$22½	10	189	65	$20⅛
Mas F	Nov	$22½	4	64	85	$20⅛
INCO A	Oct	$30	17	114	80	$28⅛
INCO A	Nov	$30	4	100	85	$28⅛
Noran A	Feb	$30	1	121	70	$29¼
Pac P	Aug	$30	4	65	$2¼	$31¼
Pac P	Aug	$27½	3	76	$4¼	$31¼
Pac P	Nov	$30	3	64	$2¼	$31¼
Royal Bnk	Jan	$25	10	31	$2½	$26⅛
Roy Bk	Oct	$27½	10	51	65	$26⅛
Shell C	Feb	$12½	2	5	$2⅝	$14⅜
Shell C	Aug	$15	4	341	40	$14⅜
Stico A	Aug	$25	5	50	$2⅝	$27¼
Stico A	Nov	$25	15	40	$3	$27¼
Segrm	Jul	$20	3	12	$2½	$22⅛
Segrm	Oct	$25	8	210	45	$22⅛
Segrm	Oct	$22½	10	110	150	$22⅛

BONDS

TORONTO (CP) — Prices were unchanged in moderate trading on the Canadian bond market Wednesday. The short end of the market was unchanged. Mid, long-term, provincial and corporate issues remained the same. Day-to-day money was available at 7¼ per cent.

GOLD QUOTES

LONDON (AP) — Wednesday's closing gold prices in U.S. dollars per ounce. London 142.50; Paris 145.38; Frankfurt 142.04; Zurich 142.37; Hong Kong 140.28.

MUTUAL FUNDS

TORONTO (CP)—Recent prices of investment funds supplied by The Investment Funds Institute of Canada Wednesday. They are the net asset value per share or unit (NAVPS) last circulated by the fund in accordance with its pricing practice as contained in the prospectus of the fund. n—no sales charge, x—U.S. Fund, y—delayed NAVPS, xd—ex-dividend.

Institute Members	
AGF Group	
Amer Grwth	4.84
Cdn Gs Egy	15.02
Cdn Sec Gth	5.04
Cdn Trusteed	4.70
Corp Invest	5.60
Corp Inv Stk	4.98
Gwth Equity	6.53
Japan	9.92
nMoney Mkt	10.00
Special	3.60
All Canadian Gr	
Compound	6.05
Dividend	6.38
Northrn Egy	3.78
Revenue Gth	3.87
Venture	3.64
4000	3.89
Bolton Tremblay	
nEquity	5.65
nyIncome	10.46
nInternatnl	7.10
Cambridge Gr	
Intl Energy	2.61
Intl Growth	4.40
Intl Income	3.59
Nat Res Gth	3.73
Univest	5.11
Growth	6.35
Calvin Bullock Gr	
Acrofund	1.26
CIF	4.21
Ciag Inv Grp	
nyCo-opera	10.20
nyLdmk GF	10.20
Eaton Group	
Commwth	16.59
Growth	10.03
Income	4.74
Internatnl	9.38
Leverage	4.78
Venture	4.28
Viking	4.98
Guardian Gr	
Enterprise	.83
GIS Comp	10.10
GIS Income	2.92
yGwth Fund	9.58
North Amer	3.77
Mutual Acu	5.40
Mutual Inc	4.45
Sec Income	9.58
World Equity	5.94
Investors Gr	
yGrowth	11.05
yInternatnl	6.11
yJapan	10.88
yMortgage	4.99
yMutual	5.31
yRetiremnt	5.54
yProvidt Mu	6.82
yProvidt Stk	5.07
Planned Invest Gr	
Canada Cum	6.30
Pld Resourcs	4.59
yTaurus	6.10
Pref et Revenu	
yAmerican	9.93
yCanadien	6.35
yFonds H	5.04
yRetraite	6.22
Prudential Gr	
Growth	5.57
Income	5.40
Savings Investmt	
yAmerican	9.93
yCanadian	6.35
yH Fund	5.04
yRetiremnt	6.22
Scotiafund Gr	
Scotiafd	.86
Scotiafd Mtg	1.06
United Bond Shr	
yRoyFund	6.08
yRoyFnd Inc	5.23
United Group	
yAccumula	3.98
yAccumu R	4.09
yAmerican	1.54
yCont Mortg	5.21
yHorizon	2.30
ySecurity	4.74
yVenture	2.68
yVenture Ret	2.93
Universal Gr	
Save Equity	8.60
xdSave Incm	5.30
Non Members	
Assoc Inv	5.66
yBeaubran	4.09
Cdn S Afc Gd	3.23
Canagex Gr	
yBond	9.55
Fund	9.88
Internatnl	8.17
yMortgage	10.29
Capital Grth	10.15
xChase	6.37
Desjardins Gr	
yCanadian	7.37
yHypotheq	4.39
yInternatnl	7.89
yObligatns	5.41
yQuebec	3.54
yPEP	2.05
nySpec	4.72
Dixon, Krog	5.85
Dreyfus Group	
Inc	12.11
Internatnl	14.23
yDomin Comp	6.84
nExecutv Can	6.14
nExecutv Intl	1.67
xFid Trend	21.82
Fiscpn Fund	5.45
nHarvard	6.54
Heritage	1.98
Industrial Gr	
Indust Amer	2.70
Indust Div	6.68
Indust Eq	6.11
Indust Gth	18.48
Indust Incm	10.92
Indust Pens	24.06
ITCO	5.08
Keystone Gr	
Cus K-2	5.24
Cus S-1	17.67
Cus S-4	3.93
Polaris	3.37
xLex Rsrch	14.85
xManhatn	2.48
yMaritime Eq	2.62
Marlborough	5.53
Natrusco	12.89
NW Group	
Canadian	4.50
Equity	7.01
Growth	5.14
xOne Wm St	13.98
xOppenhmr	6.19
Pemberton Gr	
nPacific Div	5.56
nPacific Inc	2.79
nPacific Res	2.79
nPacific Ret	5.50
nPacific US	4.60
PHN Group	
yBond	11.16
yCanadian	7.46
yFund	15.53
yPooled	28.89
nyRRSP	11.53
PMF Managmnt	
nPension Mu	6.54
nXanadu Fd	3.85
Principal Gr	
Collective	6.31
Growth	4.45
Venture	3.44
nPutnam	10.53
Sterling Group	
Equity	5.54
yMortgage	5.15
yTech	7.51
Temple Gth	13.06
Trans Canada Gr	
A	5.21
C	11.47
Special	4.25
Vanguard	6.38
Western Grth	5.11

SILVER QUOTES

WEDNESDAY

Closing basic price of 1,000-ounce certificates if the Victoria area $4.51 U.S. bid per troy ounce and $4.54 asked. Previous day $4.46 and $4.49.

LONDON

LONDON (CP) — Closing stock quotations in new pence unless pounds are indicated; x-indicates that quotation includes dollar premium based on latest conversion rate. Associated Brit Foods 59, Babcock and Wilcox 105, Bass Charrington 121, BICC 118½, x-Blyvoors 362½, Boots 181, Bowater 178½, Brit Am Tob 270½, Brit Assets Trust 58, BOC International 86½, Brit Petroleum 934, x-Broken Hill Prop 406½, Buffels 855, x-Canadian Pac 14¼, x-Charter Cons 112½, Cons Gold 139½, Courtalds 131, De Beers 267½, Distillers 146¾, Dunlop 110, x-F. S. Geduld 11, EMI 219½, Gen Elec 202, Glaxo 534½, Grand Metropolitan Hotels 81¾, Gr Unv Stores 224½, Guest Keen 347½, Hawker Siddeley 659, Hoover 331½, ICI 404½, Imp Tob 75¼, Judge 24, Kloof 420, Marks and Spencer 119, Metal Box 378, x-Minorco 142, x-Phillips 925, Plessey 89, x-Poseidon suspended, Rank A 190, Rio Tinto Zinc 209, Roan Consol 102½, Sel Trust 422, Second Scott Inv 77¾, Shell T and T 569½, Tanganyika 135, Thomson 607½, Thorn 320, Tube Investments 426, Ultramar 162½, Unilever 468, x-Union Corp 228, x-Vaal Reef 12⅜, Vickers 188, x-Western Deep Level 805, x-Western Driefontein 18¼, x-West Mines 402, Woolworth 54, W. Holding 143¾, x-Zambian Copper 17¼

BONDS: Brit Transport 57¼, Brit Cons 19¼, Treasury 08-12 95⅝, War Loan 28⅝.

London Metals

LONDON (AP) — Closing metal bid-ask in pounds sterling per metric ton; silver in pence per troy ounce.

Copper—Spot 752-754; futures 773-773.5.

Tin—Spot 5,685-5,695; futures 5,760-5,765.

Lead—Spot 332-332.5, futures 325.5-326.

Zinc—Spot 311.5-312; futures 320-320.5.

Silver—Spot 261.5-262; three months 266.1-266.5.

FOREIGN EXCHANGE RATES

MONTREAL (CP) — Foreign exchange nominal selling rates supplied by the Bank of Montreal: Australia dollar 1.2002, Austria schilling .0646, Belgium convertible franc .0298, Bermuda dollar 1.0770, Brazil cruzeiro .0788, Bulgari alev 1.1046, China renminbi .5170, Colombia peso .0290, Czechoslovakia crown .1865, Denmark krone .1791, France franc .2197, Germany mark .4580, Greece drachma .0291, Hong Kong .2300, Hungary forint .0508, India rupee .1225, Italy lira .001215, Japan yen .00400, Mexico peso .469, Netherlands guilder .4313, New Zealand dollar 1.0350, Norway krone .2025, Poland zloty .0555, Portugal escudo .0779, Romania leu .2126, South Africa rand 1.2295, Spain A peseta .01545, Sweden krona .2448, Switzerland franc .4372, United Kingdom pound 1.8229, United States dollar 1.0597, U.S.S.R. ruble 1.4085, Venezuela bolivar free .2455.

Northwest Sports

Northwest Sports Enterprises Ltd., which owns Vancouver Canucks of the National Hockey League, has reported earnings for the nine months ended May 31 of $849,267 or 85 cents a share, compared with $855,206 or 85 cents a share for the corresponding 1976 period.

Earnings were 78 cents a share on a fully-diluted basis, compared with 79 cents a share before extraordinary items and 52 cents a share after extraordinary items for the same period last year.

Company chairman Frank Griffiths said that fourth-quarter earnings should not very significantly from those reported since most operating expenses for the past season have already been provided for.

Name Change

TORONTO (CP) — Somerville Industries Ltd. announced Tuesday that it has changed its name to Somerville Belkin Industries Ltd. as part of an overall objective to consolidate the marketing of packaging products under one name. The folding-carton and Pure Pak container divisions of Belkin Packaging Ltd. in Richmond, B.C., are being sold to Somerville for $12 million and, effective July 1, will operate as a division of Somerville Belkin Industries

NEWLY-APPOINTED tourist counsellors, Terry Blakemore and Maryellen Carruthers, both of Nanaimo, get their own guided tour from British Columbia Ferry program co-ordinator, Peg Buchanan. These counsellors are employed by the Tourism Ministry and represent just one of the teams of tourist advisors who will be working aboard British Columbia Ferry Corporation's ships this summer, dispensing information and a smile to visitors.

Victoria Gov't Workers: Half on Federal Payroll

By AL FORREST
Times Business Editor

Of the 18,200 civil servants in Victoria half are on the federal payroll, according to a study by Canada Manpower.

Area economist Ruth Emery said that in September, 1976, Victoria had 9,040 federal civil servants.

Of the remaining 9,150 civil servants, about 2,000 work for various local municipalities while more than 7,000 are on the provincial payroll. (The provincial payroll is also bolstered by about 4,000 additional employees in Crown corporations in Victoria, including B.C. Hydro, B.C. Steamships and B.C. Ferries).

The federal payroll, in the study month last September, was $10,107,000.

At this level it ranks eighth in Canada, ahead of both Edmonton and Calgary. With just under one per cent of the total Canadian population, Victoria has 2.2 per cent of the federal payroll.

The study shows Ottawa, as expected, tops the list with 96,654 employees and a payroll (for September) of $118.3 million.

In second place is Montreal with 31,438 federal employees and a September payroll of $32.5 million.

Toronto was third at 28,670 workers and a payroll of $29.5 million.

Next comes Halifax, 18,525 and $19.9 million; Vancouver, 14,431 and $16 million; Quebec City, 11,993 and $13.4 million, and Winnipeg 11,242 and $12 million.

Immediately behind Victoria comes Edmonton, 8,779 and 9.3 million, and Calgary, 6,914 and $7.4 million.

All other Canadians have less than 5,000 federal employees and a monthly federal payroll of less than $5 million.

In Victoria most of the federal employees are in the armed forces.

In September there were 5,955 armed forces personnel and employees in this area.

Department of the environment employed 533 in Victoria and another 506 were in the post office.

Despite the high numbers there was little sign of growth. Post office employment was up only 11 from the previous September and department of the environment staff had increased by only two during the year.

Some departments were down sharply during the year.

The RCMP force was down to 289 from 427 and the Indian and northern affairs section was down to 17 from 44.

On the increase were national health and welfare 222, up from 197; national revenue 280, up from 269, and transportation 562, up from 536.

The other federal employees include agriculture 59, communications 13, consumer and corporate affairs six, energy, mines and resources 11, manpower, immigration and unemployment insurance 172, public works 47, regional economic expansion 32, science and technology 52, Canadian Penitentiary Service 140, supply and services 82 and veterans affairs 61.

The report was prepared in Vancouver by the regional branch of the department of manpower and immigration.

BIRTHMARK HID BY NEW MAKEUP

TORONTO (CP) — A special makeup base and powder known as Covermark, is becoming available in Ontario — much to the relief of persons afflicted with skin marks which operations would not improve.

Michael Silverberg, a life insurance agent, grew up in England where Covermark was recommended for years by plastic surgeons, dermatologists and psychiatrists.

"I've been wearing it since I was about five years old. To do otherwise would be unthinkable. It's part of dressing."

Silverberg suffers from hemangioma, a wine-colored birthmark which covers most of his left cheek and upper lip.

The makeup also can be applied to scars from burns, acne and surgery, varicose veins, vitiligo patches of skin that lose their pigment; moles and discoloration.

Lily Alexander, an esthetician, has set up Canada's first Covermark clinic in Toronto in partnership with Melonie Solomon, a plastic surgical nurse.

The clinic is designed to teach people how to use the product properly.

Covermark was endorsed by the Ontario Medical Association in May and Miss Solomon is trying to get the clinic's work covered by CHIP.

The makeup costs $13 for a three-ounce jar which lasts about 15 months. It is waterproof, will not crack or peel and takes about five minutes to apply the women said.

Mountain Skied

NEW DELHI (Reuter) — French mountaineer Sylvain Saudan has skied down from the summit of the 23,400-foot Nun peak in the Ladakh Himalayas, India's Samachar news agency reported Tuesday. Samachar reported that Saudan, known as the Impossible Skier, made the descent, believed to be a world record for skiing down a mountain, Sunday.

No Smoking Cabinet

JERUSALEM (AP) — Israel's new prime minister, Menahem Begin, laid down the law at his first cabinet meeting — no smoking in the cabinet room and "especially not cigars." Begin, 63, reinstated a smoking ban that was imposed in 1948 by Israel's first prime minister, the late David Ben-Gurion. The rule was tossed out by his chain-smoking successors, Golda Meir and Yitzhak Rabin.

DIVIDENDS

Canadian Tire Corp. Ltd. 13 cents; class A, 13 cents; both payable Sept. 1; record Aug. 12; xd Aug. 10.

General Bakeries Ltd., 7 cents payable July 31; record July 15; xd July 13.

Maclean-Hunter Ltd., class A, 8.1 cents; class B, 8.1 cents; both payable July 29; record July 8; xd July 6.

ALBERTA

WEDNESDAY

By The Canadian Press

Alberta Stock Exchange—Wednesday

Complete tabulation of Wednesday transactions. Quotations in cents unless marked $. Net change is from previous board-lot closing sale.

Stock	Sales	High	Low	Close	Net Ch'ge
Abacus	3955	425	420	420	
Bashaw	12000	3½	3	3	− ½
Cal West	35000	79	75	78	−1
Can Obas	300	159	142	159	
Capital Cable	600	475	475	475	
Cinnabar	5500	87	85	87	
Clearport	500	65	65	65	−1
Conventurs	2366	355	350	355	+5
Czar	100	$8	8	8	
Dixie	10500	100	100	100	+5
Duke	1000	25	25	25	
Howes Sound	500	65	65	65	−10
Invictus	2000	23	23	23	+2
Kintla	1000	43	43	43	−2
Mingowin	500	74	74	74	+2
Northrim	4300	425	x410	415	−10
NW Tst prA	100	57¼	7¼	7¼	− ¼
Paramnt Lif	500	56	6	6	+ ½
Sackville	1500	60	58	58	+3
Savanna	2167	30	30	30	
Sparrow	500	90	90	90	
Troy	800	205	205	205	+10

TORONTO MOST ACTIVE

WEDNESDAY

Vol.		Close	Chge.
30090	Zellers	4.95	Unch
30355	Alb Gas Trk A	15¼	unch
27600	MEPC	10½	Unch
26300	Scot and York	2.80	+7
26060	Turbo Res	4.10	+25c
25830	Bank Nova Scotia	20⅝	Unch
24650	Con Dist	3.45	+15c
24323	Poo Shoppes	8⅛	+ ¼
20800	B.C. Tel	14⅜	Unch
19850	Inter Steel	16¼	+ ⅛

BOX SCORE

	Wed.	Tues.
Issues traded	667	655
Advances	244	204
Declines	185	204
Unchanged	238	248
New highs	52	—
New lows	4	—

GULF CANADA APPOINTMENT

W. M. Winterton

Gulf Oil Canada Limited has announced the appointment of William M. Winterton as a Vice-President, effective July 1.

Mr. Winterton, a native of Saskatoon, is a graduate of the University of British Columbia Law School and is a member of the Bars of Alberta and British Columbia.

He joined the Company's Law Department in Calgary in 1956, became Western Counsel in 1959 and was appointed Associate General Counsel in 1969. He transferred to Toronto last year to become General Counsel and Secretary. ***

"COFFEY'S CORNER"
1975 BUICK ELECTRA 225 L.T.D. 4-DOOR HARDTOP
Fully equipped, approx. 8,000 miles. Must be seen. Reasonably priced.
1977 CAPRICE CLASSIC 2-DOOR COUPE
Fully equipped, approx. 4,000 miles. SAVE $$$$.
WANTED 1975 or 1976 HONDA CIVICS Standards or Automatics
Executive IMPORTS LTD.
9756—3rd Street, Sidney
656-7241 or 652-3213
MDL 01634A
6-30

18%
FIRST MORTGAGE FUNDS REQUIRED
NORTHERN PACIFIC REALTY
ROBERT ELLIS
479-1687
6-28

HOUSE WANTED
Business executive moving to Victoria, requires unfurnished house to rent (one to three years). No children, no pets, top references. Suitable districts — Uplands, Gordon Head, Upper Lansdowne, Broadmead. Please call 592-4993 between 6 and 9 p.m.

Ford LEASING

FIESTA FROM $104 per month (plus tax, licence and insurance)
EXECUTIVE CAR LEASE LTD.
1060 YATES ST., VICTORIA (Division of Peter Pollen Ford Sales Ltd.) 384-1144
6-25

WATERFRONT
BOATING—FISHING
Wouldn't you love to be near the best fishing in our area? On two acres with ramp to beach. A tastefully decorated home of 4 bedrooms, sewing room and entertainment sized living room, dining and family rooms. So many extras! A must see today! Just give us a call.
RETIREMENT
Low maintenance and management are features of this high return investment. Completely renovated and furnished. 14 units with gross return of $25,000. For viewing and details on financing call 479-1667. Make your offer on $169,000.
477-0982
I. G. LIDSTONE
479-1667
J. H. Whittome & Co. Ltd.
Royal Oak Branch
6-30

SCREENS
ALUMINUM
ALLIED GLASS
VICTORIA
388-5108
5-6

SECRETARY/RECEPTIONIST
The British Columbia Summer and Winter Games requires a secretary/receptionist commencing Aug. 1. The applicant must have excellent secretarial skills, including shorthand and some knowledge of bookkeeping. We are looking for a pleasant self-starter who enjoys a challenge and has an interest in sports.
salary dependent on qualifications.
For interview, apply in writing with resume to Victoria Press, Box 483.
6-29

In Victoria call...
Paul O'Connor
386-1441
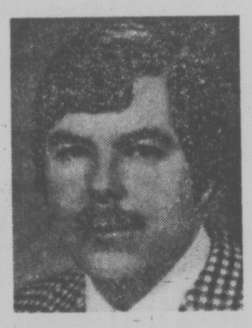
When it comes to Insurance... it's Dominion for Life
Dominion Life
THE DOMINION LIFE ASSURANCE COMPANY

Thurber Consultants Ltd.

MR. DAVID SMITH P. ENG.
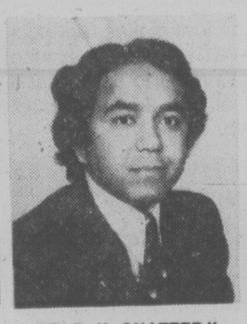
DR. P. K. CHATTERJI P. ENG.

MR. BRUCE SMITH P. ENG.
The Directors of Thurber Consultants are pleased to announce the appointment of David Smith, P. K. Chatterji and Bruce Smith as Associate Partners of the firm. David Smith also has recently been appointed manager of the firm's Victoria Branch.
David Smith received his Masters Degree in Soil Mechanics from the University of Liverpool in 1965. He specializes in the water resources field and has been involved with a number of major geotechnical projects including the design and construction of Mica Dam near Revelstoke and the Tarbela Dam in Pakistan. Mr. Smith is also an experienced environmental study co-ordinator.
P. K. Chatterji received his Doctoral Degree from the University of Alberta in 1972. His responsibilities have included foundation engineering of the Maidstone River bridge in Saskatchewan and more recently the design of the Saline Creek tunnel in tar sand, near Fort McMurray, Alberta. Dr. Chatterji was also an advisor to the Mackenzie Valley Pipeline Inquiry.
Bruce Smith graduated from the Royal Military College of Canada in 1967 and received his Masters Degree in Soil Mechanics from the University of Alberta. As a project engineer with Thurber Consultants he has been responsible for a wide variety of geotechnical studies for major bridges and buildings throughout Alberta and Saskatchewan. Mr. Smith has also been involved with projects in Sub-Arctic and Arctic regions.
Thurber Consultants Ltd., established in 1957, offers complete consulting services in geotechnical engineering and environmental assessment. The firm has offices in Victoria, Vancouver and Edmonton.

Interest in Symphony Hits Low Note

By AUDREY JOHNSON
Times Staff

Concern over the immediate future of Victoria Symphony Orchestra appears to have reached a new low.

Only about 50 persons of an eligible membership of more than 1,200 turned up at Oak Bay Junior Secondary auditorium for the society's annual meeting.

Worse, 11 nominees having agreed to stand for 11 board vacancies, but only four were present. However with no nominations being made from the floor the panel was declared elected by acclamation. In the absence of an adequate number of directors, the short board meeting following the annual at which executive officers are generally chosen, could not take place.

Of gravest concern was treasurer Ian Cairns' comment on the reduction of locally raised funds from $54,676 in 1976, to $45,437 this season.

Grants increased substantially, his report indicated, but only advance cash receipts from 1977-78 ticket sales and early arrival of a summer festival grant prevented a deficit on the books for 1976-77.

The balance sheet presented a surplus at May 31 of $2,813.

Retiring president John di Castri commented that total corporate donations locally were under $7,000, a fact "which I find incredible in a community of this size."

He warned the incoming board that it is essential to "take positive steps toward increasing funding . . . the realities of survival must be faced."

And stressed that it is necessary for the board to find ways of increasing musicians' pay to a more worthwhile figure in order to put the Victoria Symphony in a better competitive position with comparable Canadian orchestras.

Di Castri's comments on the need for co-operative action and sharing between major musical organizations were reflected later when an attempt was made to put forward a resolution that the selection committee to choose a successor to musical director Laszlo Gati, should included outside members of the musical community.

This was roundly defeated on the basis that it indicated lack of confidence in the board. A further motion that 60 per cent of the orchestra members must ratify any choice was ruled unconstitutional.

New members of the board are Helen Beirnes, Ann Osborn, Shirley Dowell, Judith Pechet, Howard Clark, Patrick Cornish, David Hambleton, Allan Hoey, Carron Jameson, Peter Lovric and Frank Waring.

REGIONAL POWERS BACKED

WINNIPEG (CP) — Federal NDP leader Ed Broadbent said today Canadian unity can best be protected by a powerful national government which gives increased administrative control over federal programs to the country's regions.

In a speech opening the New Democratic Party's ninth federal convention, Broadbent rejected constitutional change and massive decentralization of power as methods of keeping Canada together.

Instead, the 41-year-old NDP leader said he favors a third option which would include the expansion of such national programs as housing, medical and hospital care, but allowing provincial governments flexibility in implementing them.

Broadbent told delegates to the four-day convention that constitutional change is not needed to satisfy the cultural aspirations of Quebecers or to deal with the country's social and economic problems.

SIDNEY SLATES FETE

The All Sidney Day parade Friday will be the biggest ever with a record 74 entries.

Entries include 14 floats, seven majorette groups, four bands, eight marching units, seven decorated cars, 14 vintage cars and eight comic entries, parade co-ordinator Bambi Stiles said today.

The parade starts at 11 a.m. from marshalling grounds at Third Street and Malview Avenue, proceeding south on Third Street to Beacon Ave., west on Beacon to Resthaven and along Resthaven back to Malaview.

Main attractions will be held at the Sanscha Hall grounds starting at 1:15 p.m. Entry fee is 50 cents.

The general entertaining program will include an outdoor stage show featuring magician Tony Tng, singers and musicians, such as the Honky Tonk Heroes from Victoria.

There will be a midway and a Kiwanis Club bingo game in the hall.

The Sidney Lions Club will also hold at pancake breakfast in the Beacon Plaza from 8 a.m. until noon. All proceeds from the breakfast will go to Lions sponsored community activities.

A men's softball tournament will also be held in the afternoon starting at three.

The Dominion Day festival will end with a stag dance at Sanscha hall from 8 to 12 p.m.

Co-ordinator of All Sidney Day is Fred McCullough.

INVESTORS
FIRST TIME ON THE MARKET
Prime Victoria — Major Thoroughfare. Sparkling commercial and apartment complex — A sure investment — Offers invited. For details
J. B. YOUNG 598-1818 or 383-4124
PARK PACIFIC
6-10

5-ACRE RANCHETTES
IN SAANICH
- WITHIN 5-MILE CIRCLE
- READY TO BUILD ON
- 7 LOTS TO CHOOSE FROM
- $56,000-$73,000

COASTLAND ESTATES
479-2150 479-9486
6-24

REDUCED $24,500
Just a few selected lots available at this price. All are underground serviced on a "new" cul de sac.
J. A. BRITTON & ASSOC.
388-6275 Pager 956 479-8301
6-28

DRIVE-IN RESTAURANT
Good traffic location. Sale includes fully equipped service building, paved parking, large corner property and five-room residence. Please contact:
595-1535 ERIC GRAHAM 656-4489
BOORMAN INVESTMENT CO. LTD.
2045 CADBORO BAY RD.
6-30

NOOTKA COURT
1200 SQ. FT. EXECUTIVE OFFICE SPACE AVAILABLE
Carpeting, a.c., elevator.
Partitioning to suit tenant.
T. DAVIES
388-9181
DIVERSIFIED HOLDINGS
6-30

OPEN HOUSE
SUNDAY 2 to 4:30
1143 CHAPMAN
This new listing in Fairfield is offered at an unbelievable price. Built for owner 21 years ago, well maintained and just redecorated. New, quality carpeting over original hardwood in living room and dining room. 3 bedrooms, two baths. Rec. room. Possible in-law suite. Close to Beacon Hill Park. Priced at just $68,900.
477-1841 VALERIE STRETCH 477-6770
BLOCK BROS. REALTY LTD.
6-30

ATTENTION BUILDERS!
4 Building Lots . . .
Corner of Ocean Blvd. and Milburn at South end of Esquimalt Lagoon. Unobstructed view of city, sea and Olympic Mountains. Cleared, level land close to beach and off a low traffic road. May be sold separately for $37,500 to $44,500 — or consider purchasing all four and save $$$'s.
478-5561 MIKE RYLAND 478-4761
BLOCK BROS. REALTY LTD.
6-30

OPEN HOUSE—SAT. & SUN. 1-5 P.M.

1054 Summit in Spencer Castle Area
Attractive house on quiet oak lined street, a short walk from buses, shopping centres and schools. Nearly 2,000 sq. ft. in a 4-bedroom plus 5th roughed-in in full basement. Large bright living room with red brick fireplace and in-line dining room, both with oak floors. French doors onto sundeck overlooking oak and fruit treed 54' x 177' lot with brick walkway leading to rear vegetable garden. New paint in and out. Separate garage. Assumable 10% 1st mortgage. No agents.
Priced to sell at $64,900.

OPEN HOUSE — BY OWNER
Friday, Saturday & Sunday 1-6 p.m.
903 DUNN AVE.

Moving must sell this lovely 4-bedroom home. 2 bedrooms on the main floor, and 2 in the basement, large living room with brick fireplace, bright kitchen with eating area, sundeck, garage and lots of parking space. Beautiful 60x120 ft. lot on quiet street, low taxes. Close to Town and Country shopping centre. Make an offer! Phone 385-8179. No agents, please.
6-30

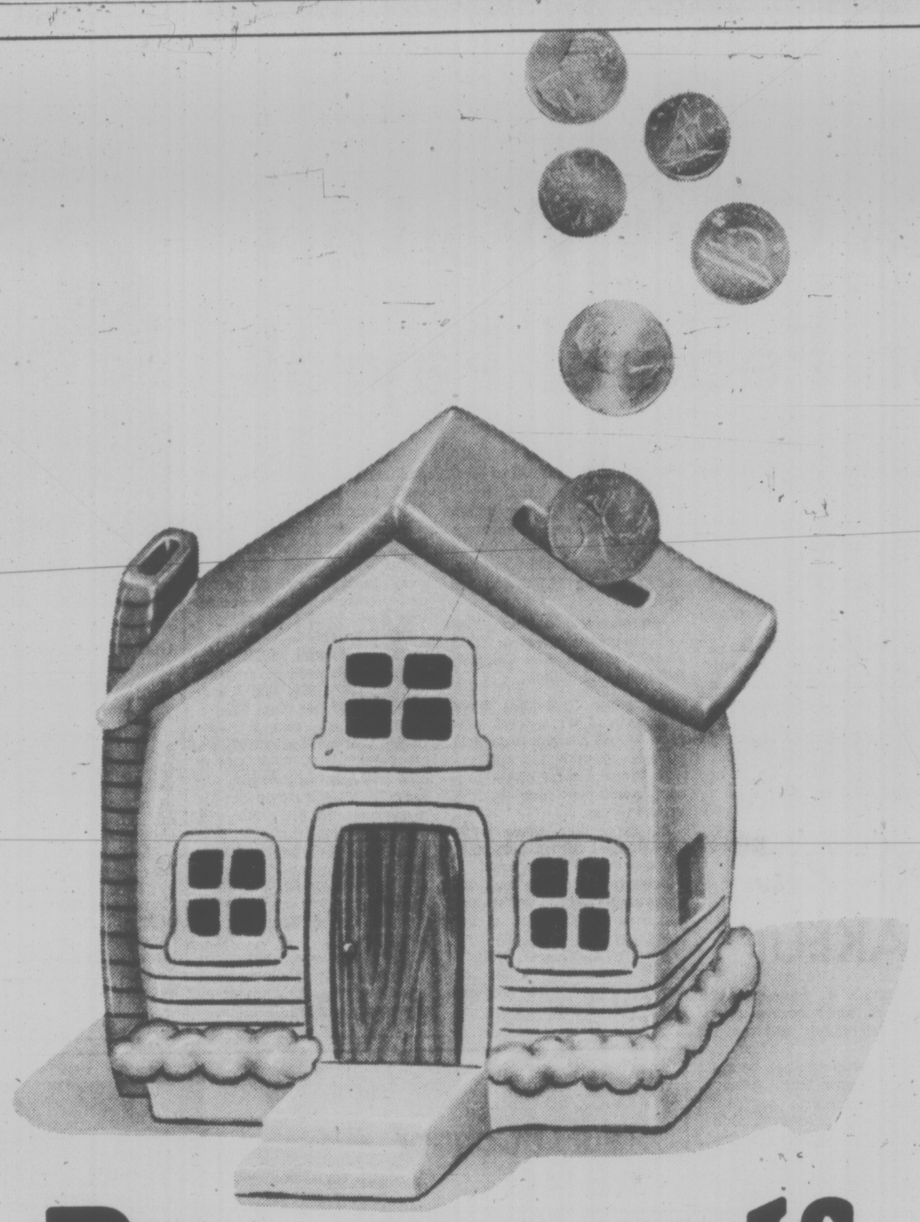

Pay yourself the rent

At last, well-designed condominium homes at a price that makes renting a losing proposition. McKenzie House means you don't have to scrimp and save to enjoy all the advantages of home ownership.

You can move into your own home for far less than you might think.

Choose from a one or two bedroom home.

A home with over a thousand square feet of living space (double the size of many apartments), quality finishing and house-like features.

It's time you put your money into something you own.

McKenzie House.

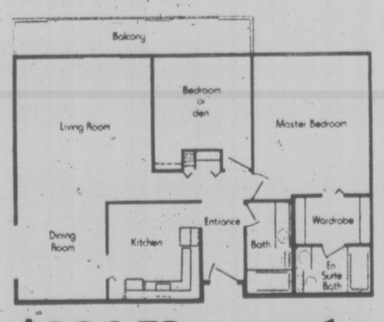

$306.72 a month
Two bedrooms $1227 down*
Full price $44,500.

One bedroom $1004 down,*
$276.00 per month.
Full price $40,095.

*Down payment includes mortgage insurance and legal fees.

McKENZIE HOUSE
Close to everything, including what you pay in rent.
Near the corner of McKenzie and Cedar Hill.
Open daily for viewing 12 noon 'til 8 p.m.
TOD·HACKETT

TAKE A TOUR OF THESE FINE CONDOMINIUM HOMES PRESENTED BY
DIAMOND DEVELOPMENTS LTD.

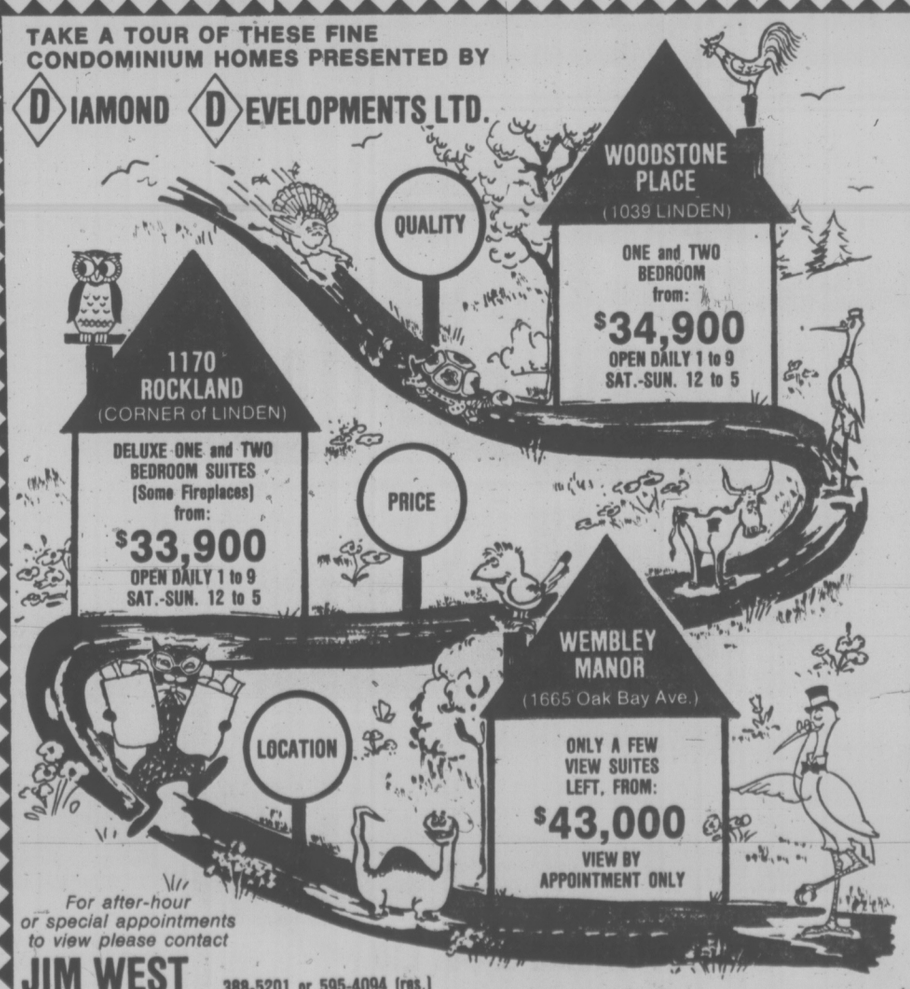

For after-hour or special appointments to view please contact
JIM WEST 388-5201 or 595-4094 (res.)
6-24

Jacques Brel Curtain Rises Tonight

First of Victoria's professional summer shows to send up the curtain this season is Allen Houghton's presentation of the musical Jacques Brel Is Alive and Well and Living in Paris.

It premieres tonight at 8:30 at the Empress Hotel with party trimmings that include refreshment and a band for dancing — Crystal Blue — after the show.

B.C. actor Hank Stinson, remembered for his one-man show about Robert Service, is a member of the small cast.

Liliane Stilwell, singer-dancer-actress from Toronto and CBC artist, Kaleidoscope's artistic director Elizabeth Gorrie, Norwegian-born Solveig Hvidsten, and Montreal's Donald Junkin, veteran of three seasons at Stratford Festival, complete the ensemble.

Choreography is by Jacqueline Sears who choreographed Cabaret last summer. Colin Gorrie, Cabaret's director, is also at the helm for Brel.

There will be no performances Monday but weekend diners can choose dinner before the show or show first and then a late, leisurely dinner. On Fridays and Saturdays there will be two performances, at 6 p.m. and 9:30 p.m. There is a Sunday performance at 8:30 p.m.

Brel will continue at The Empress throughout the summer.

Municipalities, Unions Agree

VANCOUVER (CP) — Inside and outside workers in nine Greater Vancouver Regional District municipalities have reached agreement with the GVRD's labor relations committee, Mayor Jack Volrich of Vancouver announced.

Volrich said the unions have settled for a pay increase of 5.9 per cent and fringe benefits improvements of .1 per cent, within the federal Anti-Inflation Board guidelines.

The municipalities involved are Vancouver, Burnaby, Coquitlam, Delta, New Westminster, North Vancouver city, North Vancouver district, Richmond and West Vancouver.

BEFORE THE JUDGE

A 22-year-old woman pleaded guilty Wednesday in provincial court to passing eight worthless cheques totalling $2,923.86.

Judge William Ostler ordered a pre-sentence report for Caroline Roberta Henry, 1498 Admirals Road, and will sentence her July 20.

She pleaded guilty to eight counts of dealing in forged documents, cashing cheques ranging in amounts from $265 to $518.96 between Jan. 25 and June 21 of this year.

Crown counsel Nicholas Lang said that in two of the cases, she took the cheques from a mail box and cashed them. In the other six cases, she took cheques from the home of Linda Dick for whom she was babysitting.

Ostler released the woman on her own recognizance but ordered her to report daily to the bail supervisor.

Two of the eight cheques were cashed at a Safeway store while the other six were cashed at a branch of the Royal Bank of Canada.

★ ★ ★

Michele Elaine Baker, 29, of 3868 Shelbourne, was remanded until next Wednesday for election of trial method on a charge of theft over $200.

The charge alleges the theft took place between April 1 and June 28 and involved Charman Pacific Realty, where the woman was employed.

★ ★ ★

Fined for drinking-driving offences were Wayne Lesley Boyd, 34, of 2786 Weinger, $600; Gaylord William Mills, 30, of 6844 Quartz Drive, $400; Brian Ronald Starling, 18, of 1084 Gosper Crescent, $400; and Vincent Marion Thompson, 35, of 740 Newberry St., $200.

OAK BAY CHARMER
$54,900

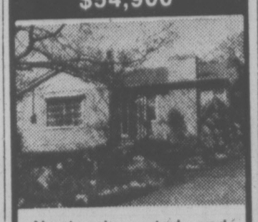

Newly decorated and up-dated. Real Doll's Home. Nestled in a quiet area. Easy walking distance to library and village.

PAT FORBES
OFFICE: 477-1841
PAGER: No. 207 388-5464
Block Bros. Realty Ltd.
6-30

614 FERNHILL PLACE
(Turn at Esquimalt Arena)

VALUE
Suite 206 offering 1449 sq. ft. priced at $44,900. Quiet, pleasant garden outlook. The best value in town.

VALUE
Suite 302 offering 1099 sq. ft. priced at $42,500. Spacious kitchen, ocean glimpse from dining room window. Green luxury carpet.

VALUE
Suite 401 offering 1140 sq. ft. priced at $42,900. Gold carpeting, 2 full bathrooms. Fernhill Place is on a quiet cul-de-sac yet close to all amenities.

See them today
JOE MANTON
382-5211
RIM ROBERTS INVESTMENTS & MANAGEMENT LTD.
702 1175 DOUGLAS 388-6691

CONDOMINIUMS FOR EASY LIVING
OPEN DAILY
2:00 to 4:00
(Except Sunday)
Also
TUES.-THURS.
6:00-8:00
THE SAM McCLURE
1019 McCLURE
Fireplaces in spacious living rooms. 2 bedrooms, 1½ baths, 5 appliance kitchens, large balconies. All corner suites with laundries. Close to town centre and parks.
$43,700-$49,600
HOWIE BLAKE
RES: 383-4372
5-YEAR WARRANTY
TRADES ACCEPTED
JACK MEARS OAK BAY REALTY LTD.
2194 Oak Bay Ave 6-20 598-3321

FIVE BEDROOMS

OPEN HOUSE SATURDAY 1 TO 5
1604 McMORRAN AVE.
Super 1½-year-old family home with 3 bedrooms on the main plus 2 down — all large! Excellent kitchen with mountain ash cabinets. Huge rec room. 2½ baths. Level treed lot close to bus, schools, tennis court. New listing, well priced at $67,900.
477-1841 VALERIE STRETCH 477-6770
BLOCK BROS. REALTY LTD.
6-30

OPEN HOUSE
3880 CEDAR HILL ROAD
SAT. 1:30-4:00 P.M.
Three bedroom, full-basement home featuring living room with fireplace, drive-in garage, sundeck at back of house, well-landscaped lot. MLS 25744. Asking $57,500. For prior viewing please call:
OLIVER DOUGLAS 388-4271 (ANYTIME) TED WILKINSON
J. H. WHITTOME & CO. LTD.
1111 BLANSHARD ST. 388-4271
Est'd 1898
"THE HISTORY MAKERS"
6-30

Just Listed!

National Trust SINCE 1898

On a lovely leafy park-like lot in a very popular cul-de-sac within walking distance to schools, University, Racquet Club and shopping centres; this attractive 11 year old home, in very good condition has three bedrooms — fourth in basement, huge sundeck, wide entrance hall, 1½ bathrooms, kitchen with eating area — Ideal for the active family — yet not too large for the couple "Gearing down".
Priced realistically to sell quickly at $74,000. as owner has purchased another home.
JOAN BAXTER 479-7161 ANYTIME
6-30

TWO LUXURY TOWNHOUSES
The spirit of yesteryear is reflected in the San Francisco inspired architecture and brings a delightful setting next to Beacon Hill Park alive with excitement of today. Priced at $83,900 (MLS.)
OPEN SATURDAY 2-4 P.M.
OLIPHANT AT HEYWOOD
YOUR HOST: BRIAN HIGGINS RES. 658-8402
PACE PROPERTIES LTD.
1640 Oak Bay Avenue 595-2413
6-30

OPEN HOUSE
4080 CHALISTER COURT
(Off Happy Valley, off Glen Forest Way)
SAT. 2nd, SUN. 3rd. 2:00-4:00 p.m.
executive seclusion
Unique and charming, designed for indoor/outdoor living. Four bedrooms, three baths with room for further development. Many extras. If you're looking for the extra-ordinary, it could be love at first sight. A must to see. Offered at $109,000.
477-0191 KNUD SCHWER 478-8203
The Royal Trust Co.
6-30

KNOWLES REALTY LTD.
Announces:
ONLY SIX LEFT at the "HILLSHIRE" Condominium 1525 Hillside Ave.
$6
1 Br. — Open Kitchen, Was $29,900 NOW $26,400
1 Br Plus Den, Was $37,000 NOW $33,500
2-Bedroom, Was $39,500 NOW $36,000
OPEN TO VIEW: Mon. to Fri. 10:00-5:00 Sat. and Sun. 1:00-4:00
CALL TODAY 384-8101
6-25

ARBOR GLEN
CONDOMINIUM HOMES
605 COOK STREET
the development that is "JUST RIGHT"
"JUST RIGHT" because it's in the perfect location . . . In Fairfield, on the bus line and within walking distance of shopping, downtown and Beacon Hill Park.
"JUST 5% DOWN" For those who qualify for the Assisted Home Ownership Program.
"JUST $36,000 to $40,000" For your choice from attractive 2-bedroom units or 2-bedroom plus den suites.
OPEN MON.-SAT. 1 to 4 P.M.
For further information JUST CALL 388-6454
REALSPAN PROPERTIES LTD.
6-1

★★★★★★★★★★★★
★ WATERFRONT ★
★★★★★★★★★★★★
OPEN HOUSE SAT. 1-4
224 PORTSMOUTH (COLWOOD)
$97,900.

Contemporary design and only 20 minutes from town. Entertainment sized living and dining areas with double stone fireplaces and adjoining sundecks. Ensuite plumbing with 3 or 4 bedrooms and a huge bright kitchen. Downstairs there's room for much more, with existing family room and another handsome fireplace. Splendid sweeping views with nature at your back door.
IN ATTENDANCE:
GLENN NICHOLLS 598-7689
Lansdowne Properties 592-2431

YORKSHIRE TOWERS
Value, Security, for the discerning purchaser requiring central, yet congenial accommodation.
This Luxury Condominium Offers:
- Approx. 1300 sq. feet of luxury living
- 2 Bedrooms — Master with ensuite
- Delightful living room overlooking semi-sunken patio
- Bay window in dining room
- Bright and cheerful kitchen with Harvest Gold appliances
- 4-Pce. bathroom
- Radio-controlled underground parking
- Automatic fire and burglar alarms.
- Walking distance to Beacon Hill Park and Downtown
- One block from the General Hospital

A special offering at $51,900.

OPEN SAT. 1-4

1265 ACTON
MT. STEPHEN $59,900 -- OFFERS
A great buy — this home has a fully developed basement which could be used as an in-law suite. Attractive rock fireplace in living room. See for yourself.

OPEN FRI. 1-4

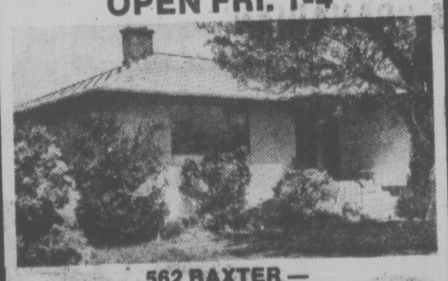

562 BAXTER —
$59,900 — OFFERS
4 bedroom home featuring 1842 sq. ft., full high basement developed. 60x132 lot situated in quiet residential area. Make an offer!

For viewing please contact
FRED LERCH
595-5131
384-8075, Pager 424
CANADA TRUST
2252 Oak Bay Ave.
Realtor
6-30

The Best Value in Victoria
four acres of hilltop land offering fantastic views

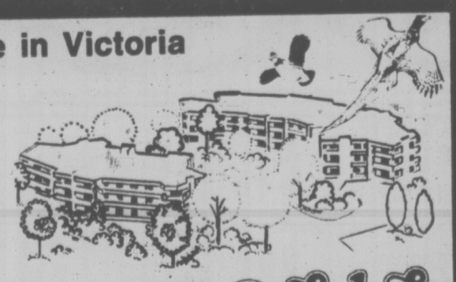

- Underground Parking
- Guest rooms
- Hobby room
- Hot pool and sauna
- Ensuite Washer and Dryer Facilities
- All two-bedroom units
- Close to major recreation facilities
- Library, shopping and bus service, adjacent to site
- Spacious suites, large balconies
- Circulating fireplaces
- Quality construction
- Thermopane windows

Priced from $49,900
OPEN HOUSE DAILY
MONDAY to FRIDAY 1:30-8 p.m.
SATURDAY and SUNDAY 1:00-5 p.m.
LANDMARK PROPERTIES LTD.
Oakdale Estate
3960 Cedar Hill Road
At McKenzie
386-6762

9¼%
for a 5-year term annual interest or compound
$500 MINIMUM DEPOSIT

1 YEAR	8%
2 YEAR	8¼%
3 YEAR	8½%
4 YEAR	9%

NORFOLK TRUST
1004 BLANSHARD STREET
VICTORIA, B.C.
Phone: 388-5153
Norfolk Trust
(Serving Canadians since 1916)
Member Canada Deposit Insurance Corporation
6-30

Chateau Jubilee
The OAK BAY AREA'S FINEST Condominium Homes
The OAK BAY area's finest adult condominium homes.
The difference between mere accommodation and enjoying your lifestyle is Chateau Jubilee.
Carefully situated on a quiet side street, these condominium homes offer you the type of finishing and quality construction that you have come to expect in the OAK BAY area.
Visit us today and view a lifestyle at prices you can afford.
$32,000 to $68,000

- Natural fireplaces
- Tudor Style interiors
- Hand tiled bathrooms
- Expansive storage 'rooms'
- Fully secured garage parking
- Hobby room
- Recreation lounge
- French Provincial doors opening onto private patios
- Walking distance to Oak Bay Rec Centre, shopping malls, Jubilee Hospital and major bus routes
- Financing to suit your needs

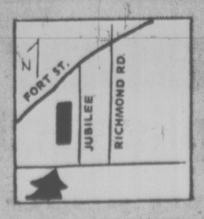

1610 Jubilee Avenue
(off Oak Bay Avenue)
OPEN: 10 a.m.-8 p.m. Weekdays, 10 a.m.-7 p.m. Weekends
Phone 595-4011
Another Quality Development of Vista Homes

'Misunderstanding' In Language Policy

OTTAWA (UPI) — Prime Minister Trudeau said Wednesday there had been a "terrible minunderstanding" of the federal government's language policy announced last week.

The language policy released last week said, "subject to circumstances which may make a deferment of application necessary, Canadians have a right to have their children educated in the official language of their choice, and the necessary facilities should be provided wherever numbers warrant."

Trudeau, at his weekly news conference detailed exceptions to his government's policy maintaining that parents have the right to choose between English and French schools for their children.

"I think there must be a terrible misunderstanding," said Trudeau explaining that federal language policy did not constitute endorsation of Bill 1, Quebec's proposed language legislation, which would impose restrictions on entry to English schools in the province.

Bill 1, now under committee study in Quebec City, would allow entry to English schools only if one of the child's parents had been educated in English in Quebec.

PATIO ROOFS
CARPORTS
SUNDECKS
GREENHOUSES
RELATED CONCRETE WORK
FIBREGLASS A SPECIALTY
For FREE Estimate and Design Service, call
D. F. McLEAN & SONS 6-24 477-8261

$2.00 FERRY SUBSIDY
INQUIRE
COLONY
INN ON DOUGLAS

ONE WAY to make sure your boot connects with the ball every time is to use an outsize football — as these Saskatoon youngsters demonstrate. Incidentally, they report that not one single kick was missed.

Recovery Coming Slowly

MONTREAL (CP) — The pace of Canada's so-called economic recovery is more like that of a recession because the real recovery has not yet begun, the president of the Conference Board in Canada said Tuesday.

Robert Rene de Cotret told about 250 delegates to the board's 4th Canadian financial conference that economic policy measures which make no sense given a recovery make sense in terms of continued recession.

"We can stop worrying about how atypical our recovery has been if one takes the view that we've had a prolonged recession," he said.

De Cotret forecast the Gross National Product (GNP)—the total value of goods and services—would grow between five and six per cent in 1978 after adjustment for inflation.

The consumer price index will rise between six and seven per cent, he said, and unemployment "will be decreasing modestly throughout the year."

Corporate profits will increase by between 15 and 20 per cent, he predicted.

He said he saw no change from a forecast of a 1977 GNP increase of about three per cent, despite the strong increase in the first quarter of the year.

"It is mathematically difficult to see anything above 3½ per cent."

Robert Solomon, a senior fellow of the Brookings Institution in Washington, D.C., said the international economic recovery has been unsatisfactory because inflation continues to grow at rates above "what is politically and socially acceptable" in many countries.

"But nowhere can it be attributed to increased demand," he said. "The major explanation is that wages are advancing at rates higher than productivity."

He said it "seems unlikely that growth targets to which governments committed themselves during the recent Paris summit will be met unless there is a new policy."

The United States is showing increased economic recovery after a slow start, said Prof. Paul McCracken of the University of Michigan.

He said that while the processes of expansion have been at work since the start of 1975, "they have been coming along roughly a half-year later than history would have led us to expect."

Destiny Canada Justifies Unity

By BRIAN McWATTERS

TORONTO (CP) — The three-day Destiny Canada conference ended Wednesday, but organizers hope it was just a beginning for a surge of Canadian nationalism that will unify the country.

Ian Macdonald, president of York University, a co-host with the Ontario government of the conference, said:

"I believe in what happened here this week. Democracy is a reality, not just a theory.

"We must now keep alive this type of citizen participation without formalizing it too much. I'd like to see regional workshops set up in each province, then maybe we could get representatives of each together for further discussion."

More than 400 Canadians attended the workshop sessions on Canadian Confederation. Seven prominent speakers shared the spotlight.

Richard Simeon of Kingston, Ont., said in a report to the final session that workshop chairmen agreed the delegates have learned from each other and showed a willingness to consider radical alternatives to Confederation.

Author-historian Ramsay Cooke told the opening session that Canadians will have to amend the Constitution to take into consideration the different cultures and traditions in the country or face the alternative of a separate Quebec.

Claude Ryan, publisher of the Montreal daily Le Devoir, said Wednesday that if Quebecers had to choose today they would vote for separation.

However, he said, the majority of Quebecers would support an option of remaining in Canada with a modified federal system that would include in the constitution a Canadian human rights charter to guarantee fundamental liberties such as freedom of the press, personal expression, marriage and religion.

Former Ontario premier John Robarts said it is time Canadians get "serious about language rights because this is clearly a matter of justice and plain human dignity."

West Fraser Building Supplies Ltd

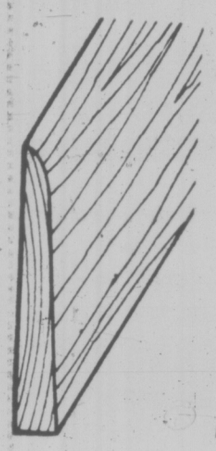

BEVELLED
Cedar Siding
⅞"x10"
Suburban Grade
10½¢ Lin. Ft.

2x4 UTILITY HEMLOCK
10 ft. each ... 91¢
12 ft. each 1.09

RESAWN HEMLOCK
4 and BTR.
1x8, LIN FT. ..... 5¢
1x10, LIN. FT. ..... 7¢

⅜"—4x8 SPRUCE SHEATHING
6.87 SHEET

⅝"—4'x8' SPRUCE T & G SHEATHING
8.97 SHEET

5/32"—4'x8' PARTICLE BOARD
(Damaged)
1.37 SHEET

Kitchen Print Carpet
Manufacturer's Suggested Retail 11.95
IN-STOCK PRICE
6.95 SQ. YD.

G.A.F. FOAMCRAFT CUSHIONED Vinyl Flooring
REG. 7.49
IN STOCK PRICE SQ. YD ... 3.95

ARTIFICIAL TURF
For Sundeck and Patios. Save Your "LONG GREEN" on Our "LAWN GREEN."
IN STOCK PRICE SQ. YD. . 5.89

"REVIVAL" 100% NYLON CARPET
CLEARANCE
4.25 SQ. YD.

DIMENSION LUMBER

	8 FT.	10 FT.	12 FT.	14 FT.	16 FT.
2x4	1.47	1.86	2.24	2.59	2.97
2x6	1.86	2.33	2.79	3.26	3.76
2x8	2.82	3.59	4.26	4.97	5.67
2x10	4.63	5.78	6.96	8.10	9.27

CONCRETE MIX 1.79
MORTAR MIX 1.79
TOPPING MIX 1.79

Black & Decker Model 7140
⅜" VARIABLE SPEED REVERSING DRILL 23.97

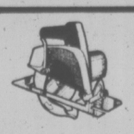

BLACK & DECKER MODEL 7310
CIRCULAR SAW 38.67

Wheelbarrows
LIGHT WEIGHT GENERAL PURPOSE GARDEN WHEELBARROW
14.87

SPRUCE SHELVING
1x12 K.D. Spruce for Workshop, Basement or Closets. LIN FT. ..... 52¢

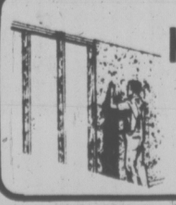

⅝"—4'x8'
K-3 Particle Board
4.47 SHEET

POSH
10.6.4 LAWN FERTILIZER
3.99 BAG

Formerly Victoria Irly Bird
West Fraser Building Supplies Ltd
2000 GOVERNMENT ST. 382-7261
STORE HOURS: MON.-FRI. 7:30 A.M.-5:30 P.M., SAT. 8:00 A.M.-5:30 P.M.
CHARGEX
master charge

This Week's Shopping List . .

12 CELICA LIFTBACK
3 CELICA COUPES
14 COROLLA LIFTBACK
4 CANADIANS
4 CORONA WAGONS
4 CORONA SEDANS
8 MK II SEDANS
3 MK II WAGONS
26 USED IMPORTS
14 USED DOMESTIC

This Week's Special
1977 TOYOTA "CANADIAN"
ONLY
$2995.00
• Bucket Seats
• 4-Speed Transmission
• Electric Rear Defogger

Limited Number Available!

S&H SAUNDERS & HITCHMAN LTD.
D01751A
2040 Cadboro Bay Rd.
"The Service After Sales People" at Fort and Foul Bay

Opposition MPs Support Alta. Anti-Metric Stand

OTTAWA (CP) — Buoyed by reports that the Alberta government will not force its grain industry to convert acres to hectares, Progressive Conservative MPs renewed pleas to the federal government Wednesday to end what they termed the confusing switch to the metric system throughout the country.

Douglas Neil (PC—Moose Jaw) commended the Alberta government for its decision and then demanded withdrawal of a federal bill to convert all measurements to the metric system from the current English system.

The Commons motion did not receive the required unanimous consent for it to be debated.

Stan Darling (PC—Parry Sound-Muskoka) then asked the government to follow a decision in the United States to delay the conversion of road signs to kilometres from miles.

Darling said he fears that Canadian road signs marked in kilometres will be objectionable to American tourists and prompt them to remain at home.

Len Marchand, minister for small business and responsible for conversion to the metric system, said he plans to consult his American counterparts to learn what their intentions are. He also planned to ensure that potential American tourists are aware of Canada's decision to switch to the metric system.

William Scott (PC—Victoria-Haliburton) asked Marchand to extend government subsidies covering metric conversion to farmers. So far, subsidies have been announced for mechanics and retailers who will be forced to purchase new tools and equipment.

Conservative MPs have been opposing the proposed metric bill for several months. They have been most ardent in their attacks on proposals for the grain industry.

The MPs maintain that acres and miles have become part of Western Canadian culture and should not be scrapped in favor of hectares and kilometres.

OPEC PRICE FREEZE CUTS CANADA'S BILL

OTTAWA (CP) — Energy department spokesmen said Wednesday the OPEC decision earlier that day to abandon a further five per cent increase likely will mean less spending than forecast in oil import compensation payments. Two of the countries involved, Venezuela and Iran, provided 62 per cent of the 248 million barrels of oil imported in 1976.

The changes in OPEC prices have no affect on consumers in Canada since the federal government has frozen domestic oil prices.

It will, however, affect the oil import compensation program under which Ottawa subsidizes the price of oil brought in from the world markets, lowering it to the domestic price. Currently, the domestic price is $9.75 a barrel, scheduled to go to $10.75 July 1, while world oil is landed in Montreal for more than $14.

RCMP BUGS 'NOT ILLEGAL'

OTTAWA (CP) — Solicitor-General Francis Fox said Wednesday it would not have been illegal for the RCMP to plant electronic listening devices in the offices of left-wing groups in Montreal in November, 1973.

Fox would neither confirm nor deny that the RCMP had planted devices in the offices of l'Agence de Presse Libre du Quebec (APLQ). He said he has discussed the matter with them.

But he indicated that even if police had broken into the premises to plant the devices, it would not have been against the law at that time.

The justice department had informed him that under the Criminal Code, a break-in only became illegal if it was committed for "an illegal purpose."

Police all over Canada had planted listening devices for years under this interpretation of the Criminal Code.

Fox said the Protection of Privacy Act did not become law until 1974, meaning that in November, 1973, police would not have required a court warrant to eavesdrop electronically.

9¼% Guaranteed. 5 year term interest paid ANNUALLY.

9% Guaranteed. 5 year term interest paid SEMI-ANNUALLY.

$1,000 minimum. Interest rates for one to four year terms are available on request. All rates subject to change without notice. Members Canada Deposit Insurance Corporation.

the Permanent
Canada Permanent Trust Company
Canada Permanent Mortgage Corporation
We'll always be here to help you make it.

1125 Douglas Street, Victoria 386-1361
Open 8:30 a.m.-4:30 p.m. Mon. - Thurs.
8:30 a.m. - 6:00 p.m. Friday

Gov't Housing Policies Cutting Quality: Report

VANCOUVER (CP) — A report written for a private economic group here says Canadian housing standards will suffer a marked decline if governments continue to interfere in the supply of housing.

The report, written for the Fraser Institute by Lawrence Smith, an economics professor at the University of Toronto, says that government policies have changed the Canadian housing market in the last few years and that these policies are a result of a "philosophical shift" rather than market failure.

It says these policies have discouraged private construction of rental housing, encouraged the demand for home ownership and used housing to redistribute income to lower-income householders.

"Unless governments soon recognize the implications of their policies and move to reverse the destruction of the private sector, the story of housing during the next decade will be quite different than the previous few decades," says the report.

"Canadian housing standards will markedly decline and the public cost of housing programs will rise substantially."

The report admits, however, that it is still too early to measure the net effect of these policies on housing stock and standards and that the total housing stock is likely to be increased by stimulation of low-income demand.

It also says that rent control, revisions in favor of tenants in landlord and tenant legislation and tax law changes have increased the landlords' burden and altered the supply of rental housing.

CALGARY OFFERS WORK

TORONTO (CP) — A survey of job prospects for the next three months indicates that Calgary is the best place to find work, a Manpower Temporary Services report said Wednesday.

Of 850 employers surveyed in 10 industrial sectors, a quarter of them said they plan additional hiring. In Calgary, nearly three-quarters of those surveyed said they plan to add to their staffs.

Next was Brockville, Ont., where 57.1 per cent anticipated increased hiring, and St. John's, Nfld, where the figure was 50 per cent.

In Vancouver, the figure was 36.9 per cent, and 20.6 per cent in Toronto.

"The firms contacted in Montreal are the least optimistic," the report said. "Only 10.7 per cent of the companies contacted in that city forecast increases in hiring in the next quarter and this is offset by 7.5 per cent indicating staff reductions."

Manpower, a major temporary help service, said the survey indicated a stable employment outlook for Canada in the next three months.

MPs Refused Use of Auditor

OTTAWA (CP) — The Commons rejected an opposition motion Wednesday that would allow any 50 MPs to ask the auditor-general to investigate the handling of government funds in specific areas.

The 105-to-67 vote leaves only the cabinet with the power to demand such an investigation under a government bill which received Commons passage shortly later.

The bill defines and widens the powers of the auditor-general.

Sixty Progressive Conservative MPs and seven New Democrats were outvoted by 103 Liberals and two Creditistes on the amendment, proposed by Gerald Baldwin (PC—Peace River).

Liberal back-bencher Alan Martin (Scarborough West) also failed in a bid to amend the bill to require federal Crown corporations to invite a representative from the auditor-general's office to meetings of their audit committees.

CBC PROBE BY CRTC DELAYED

OTTAWA (CP) — The Canadian Radio-television and Telecommunications Commission (CRTC) announced Wednesday that the report from its special inquiry into the CBC will be delayed until July 20.

The inquiry originally was to report July 1.

In a letter to Prime Minister Trudeau, CRTC chairman Harry Boyle said the report was delayed because the inquiry's research staff and committee "have found the work involved to be difficult and time consuming."

Boyle said the delay also was caused because the CRTC "has had a particularly heavy set of hearings in the past number of weeks."

REMEMBER?
Wincarnis Wine.
Delicious all by itself.
Or as a long drink, on ice with soda and a slice of lime.
If you didn't know you could buy Wincarnis Wine here in B.C., now you do.
At your local liquor store.

20% OFF MAY NOT SEEM LIKE A LOT BUT WHEN YOU'VE GOT TWO LITTLE CLOTHES EATERS. IT'S A HECK OF A LOT.

Thrifty's understands that it can be very expensive to clothe your kids all year. So once a year we like to show you that we understand by having a special Kid's Weeks, with discounts This year we're offering you 20% off on all kids and student clothes. The way we see it, if you add enough of those 20%'s up, you just might be able to buy a little something for yourself.

And to further celebrate our special Kid s Weeks we're giving away free Corgi junior toys with every purchase of Kids clothes.

We would also like you to enter our Mickey Mouse Contest Where you can win a trip on Sunflight.

There will be one Holiday prize. The approximate value of the Holiday prize is fifteen hundred dollars to two thousand dollars, depending on point of departure. Complete details and entry forms will appear in this paper one week from today. Details will also be available at all Thrifty's stores. Kid's Weeks is running from June 15th to July 2nd, 1977.

Canada's Number One Holiday Maker, to Disney World, and $500 00 mad money.

Holiday for two adults and two children for one week to Orlando includes hotel accommodation and a car for seven days.

So stop by Thrifty's and fill out an entry form today Maybe you and your family will spend a week in the world's greatest international showcase, and discover the wonders of Disney World.

THRIFTY'S
MORE THAN JUST PANTS

MAYFAIR SHOPPING CENTRE
MARKET SQUARE
HARBOUR SQUARE

6-16

people

11 Years Wed, Dylan Divorced

SANTA MONICA — Singer **Bob Dylan** was divorced Wednesday by his wife of 11 years, **Sarah Lowndes.** The protest and folk singer from Hibbing, Minn., who became an overnight superstar and is still one of the most influential people in popular music, appeared briefly in Superior Court to assent to the divorce request filed by his wife.

WASHINGTON — The U.S. Federal Election Commission has decided that actress **Jane Fonda's** $400,000 donation to a U.S. Senate candidate was legal because the candidate was her husband. The FEC ruled Wednesday that under California's community property law, the combined assets of a married couple are held in common, and there is no legal limit on how much a candidate can spend on his own behalf.

LOS ANGELES — Doctors are unsure how long **Groucho Marx** will remain in hospital, a spokesman for Cedars-Sinai Medical Centre said Wednesday. The 86-year-old comedian, who has been in poor health for some time, returned to the hospital last week for at least the third time this year with a lung inflammation described as a mild form of pneumonia.

SAN DIEGO — **Ted Patrick,** released after spending almost a year behind bars for actions connected with his "deprogramming" of pervent young believers in modern religions, says he will do it again. Patrick, 47, was released last week from a Denver jail, where he served almost five months for violating a probation restriction on his activities. He also served seven months in Santa Ana, Calif., for false imprisonment of a Hare Krishna devotee.

TORONTO — **Prince Andrew** was inducted Wednesday into the World Wildlife Fund (Canada) and nearly trampled by a large dog on his way to the presentation ceremony. Fred, a big Irish setter, bounded with his mistress in tow in front of the prince, who stopped suddenly to avoid a collision. "Fred gets really excited in a crowd," said Fred's owner, who would not give her name. "I'm just happy he didn't take a chomp out of the prince. I didn't even recognize him."

WOODBRIDGE, N.J. — Boston Pops conductor **Arthur Fiedler** has been forced to cancel a 15-city, cross-U.S. tour this summer because of health problems. **Robert Jablonski,** vice-chairman of the New Jersey Highway Authority, said he was notified Wednesday that the 83-year-old Fielder was suffering from fatigue. The authority operates the Garden State Arts Centre where Fielder was scheduled to appear July 6 with the Baltimore Symphony.

CHICAGO — A bag of bones that has been positively identified as the remains of **Michael Todd** will be reburied in a secret location so the flamboyant showman can rest in peace.

LONDON — A New Zealand woman is expecting her husband's child 17 months after he died of cancer, the Daily Mirror reported today. **Kim Casali,** who devised a successful newspaper cartoon entitled "Love is," conceived her child after artificial insemination from a sperm bank left by her Italian husband, Roberto. Mrs. Casali, in her 30s, told the Daily Mirror that she and her husband wanted four children when they married in July, 1971. They had two sons when Roberto fell ill in 1975. "When we realized how hopeless Roberto's condition was, the doctors and I persuaded him to contribute the sperm," she said. Mrs. Casali is expecting any day now and the couple's target of four children might still be reached. There is a remaining supply from her husband's sperm bank that can be kept in deep freeze without apparent loss of potency.

Credit Foncier
CREDIT FONCIER TRUST
9¼%
Guaranteed for 5 years.
Term investments with interest paid annually ($500 minimum investment)
Call us (collect calls accepted) for rates on monthly, semi-annual or compound interest; terms from 30 days to 10 years available.
Victoria: 1019 Blanshard St. (604) 388-6601
Vancouver: 681-5464 • White Rock: 531-7525 • Vernon: 542-4377
• Edmonton • Calgary • Regina • Saskatoon • Winnipeg • Toronto • Ottawa • London • Quebec • Montreal • Halifax
MEMBER CANADA DEPOSIT INSURANCE CORPORATION
SERVING BRITISH COLUMBIA SINCE 1894

$2.00 FERRY SUBSIDY
INQUIRE
COLONY
INN ON DOUGLAS

Two words for smooth.
Special Old.

BUILD TOGETHER WITH
DOMAN'S
GARDEN HOSES
Nylon weave. Re-inforced for long carefree life. 50' long.
5.95
75' Long 8.95
100' Long 10.95
Heavy-Duty Wheelbarrows
All metal, extra strong construction. Pneumatic wheel for easy running.
ONLY 20 LEFT AT TERRIFIC SAVING 38.49
No. 210 SQUARE BUTT DUROID SHINGLES
Self-Sealing Black Green Sandal-Wood
PRESENT STOCK ONLY AT
19.69 SQUARE
OLYMPIC STAIN
Beautifies and Protects and at this price, SAVES YOU MONEY
OLYMPIC STAIN NEW WOOD OR RE-DO
12.88 GAL.
LATEX EXTERIOR HOUSE PAINT Reg. 12.95
ON SALE 1 GAL. 8.45
WHITE and LIGHT COLORS ONLY
MOORTONE latex house paint
PAINT BRUSH SALE
ALL BRUSHES FROM ½" to 4"
25% OFF REG. PRICE
WINDOW SAVINGS
WHITE ENAMELLED SLIDING WINDOWS
3'x2' 19.75
3'x2'6" 21.75
3'x3' 23.65
4'x2' 22.00
4'x2'6" 24.15
4'x3' 26.25
5'x3' 31.15
5'x4' 36.50
6'x3' 34.15
6'x4' 40.15
Present stock only
Discover your Mirror Moods...
WITH THESE BEAUTIFUL NEW PATTERNS IN MIRROR TILE
See our fabulous range of 12x12 tile packed in handy 6 PACK FOR ONLY
9.95 Carton
STOCK UP FOR SUMMER DRIVING
MULTI-VISCOSITY, ALL CLIMATE MOTOR OIL
VALVOLINE MOTOR OIL
1-QT. CAN 89¢
OR BUY A CASE OF 24 CANS. ONLY 85¢ qt. 20.50 CASE
THESE COMPOST BOX KITS are made with cedar siding for durability and good looks
10.99
6' LONG by 3' WIDE
30 ONLY
BLACK & DECKER
7¼" Power saws.
Specially priced for a terrific buy
27.88 EACH
STORE HOURS: MONDAY-FRIDAY 8:00-5:30 SATURDAY 8:00-5:00
DOMAN'S
YOUR CHARGEX WELCOMED
280 BAY STREET (By the Bridge) 386-2151
6-30

Term Deposits...
Shop and compare.
Is your money working as hard as it can for you?
When in doubt...shop and compare.

	Westcoast Savings Credit Union		Other Financial Institutions
Deposit Period	Regular	Prime 55	
1 year	8 %	8¼ %	___%
2,3 & 4 yr.	8¾ %	9%	___%
5 year	8¾ %	9%	___%

On deposits of $5,000 or more, can monthly interest be paid with no reduction in interest rate?
At Westcoast Savings ☑ yes ☐ no — Other ☐ yes ☐ no If no, how much of a reduction? ____%
Is there a bonus paid when you leave your interest to compound annually to maturity?
At Westcoast Savings, ☑ yes ☐ no plus 8% — Other ☐ yes ☐ no how much? ____%
Do you have a choice between withdrawable and locked-in certificates?
At Westcoast Savings, ☑ yes ☐ no — Other ☐ yes ☐ no
All deposits are guaranteed without limit by the Provincial Credit Union Share and Deposit Guarantee Fund.
WESTCOAST SAVINGS CREDIT UNION
Victoria 239 Menzies 386-6355
Oak Bay 2067 Cadboro Bay 595-1432
Esquimalt 1234 Esquimalt 388-7171
Colwood 1913 Sooke 478-5534
Sooke 6689 Sooke 642-5233
OPEN TUESDAY THRU SATURDAY
6-30

One of Those Things Says Guard Hostage

REGINA (CP) — "It was just one of those things that happen in life," said Conrad Fischer, reflecting on the 12 hours he spent as a hostage at the Regina Correctional Centre. "You just take it as things come." Fischer, 59, said luck was the big factor in his eventual escape, unhurt, from the four prisoners holding him in a cell block.

Interviewed in hospital Wednesday, he paid tribute to other guards and officials at the centre.

"They're the real celebrities. The guys stayed up all night working and planning. They're the ones who should take the credit. There were a lot of people pulling for me."

Fischer was sent to hospital for observation.

He is an employee of Metropolitan Investigation and Security Ltd., a firm which supplies security officers to supplement regular guards at the jail.

Describing his job as "an aggrandized babysitter," he said his duties include watching prisoners liable to hurt themselves and performing minor tasks. Fischer said the incident began when he hears sounds of a struggle from an adjoining cell block.

At first he thought it was a struggle between prisoners but soon recognized the voice of guard Conrad Wohl calling for help.

Fischer could not help him because he did not have a key to the door linking the two sections.

Using Wohl's keys, three prisoners tried to open the door. Fischer tried holding it shut but decided they would eventually force it open and gave up the attempt.

"I figured I was maybe better off if I didn't fight it too much."

He considered locking himself in a cell since the prisoners did not have keys to the individual cells. But he rejected the idea because the prisoners, armed with knives, one mounted on a stick, could have jabbed at him through the bars.

"Once they got hold of me, they put a knife to my throat and told me to do what I was told. I figured it would be better if I did just that."

Fischer was tied to a chair and then tied with torn bedsheets to the bars of a cell containing Terry Southwind, a prisoner who made a statement later to the news media on solitary confinement in federal prisons.

Bound around the chest, neck, feet and hands, Fischer said he felt "pretty helpless."

The prisoners demanded changes to Section 231 of the Federal Penitentiaries Act, an act outside the jurisdiction of local authorities.

"That really worried me — seeing them demanding things that the local prison authorities had no control over," Fischer said.

Fischer said he repeatedly told the four prisoners he was more valuable to them alive than dead.

He said they told him: "You're our ticket out of here, so take it easy and you won't get hurt."

Fischer's efforts convinced his captors to let him lie on a mattress in the cell block corridor. About the same time, a prison doctor gave the prisoners small quantities of a drug they had requested and gradually, they dropped off to sleep.

ESQUIMALT SPORTS CENTRE
ROLLER SKATING
7:30 to 10:00 p.m.
Every WED., FRI., SAT. and SUN.
ROCK DANCE EVERY THURSDAY 8-11:30 P.M.
6-30

MOTHER'S THEATRE
384-0023 DISCO 618 JOHNSON
"DO YOU BELIEVE IN VOODOO?"
this week starring
THE LOVELY LINDA MITCHELL AND HER PAGAN FIRE DANCE!!
THE ONLY DISCO with Live Erotic Floor Shows . . .
SHOWTIMES: 10-11-12-1
NO COVER BEFORE 9:30
$2 COVER CHARGE AFTER MONDAY thru SATURDAY
8:30 to 2:00
6-30

PHOENIX Summertheatre
OPENS TONIGHT
• Blithe Spirit by Noel Coward
Also playing — July 1, 6, 7, 12, 16, 18, 22, 25, 30
• Loot by Joe Orton
Playing — July 5, 9, 11, 15, 20, 21, 26, 28
• When you comin' back Red Ryder? by Mark Medoff
Playing — July 2, 4, 8, 13, 14, 19, 23, 27, 29
8 P.M. at UVIC'S PHOENIX THEATRE
6-30 Information & Reservations call 477-4821

FUN LAUGHS MUSIC FUN
25th EDITION JERRY GOSLEY'S SUMMER SMILE SHOW
OPENS JULY 2
8:00 P.M.
$6.50, $5.50, $4.50
SENIOR CITIZEN, STUDENT DISCOUNT
McPHERSON PLAYHOUSE

Family Style DINING
"A New Look But The Same Fine Food at Reasonable Prices!"
SCOTT'S RESTAURANT
650 Yates at Douglas
OPEN 24 HRS. EVERY DAY

ENDS SATURDAY!
El Grande de Coca-Cola
"THE ZANIEST MUSICAL REVUE OF THE DECADE"
A BELFRY PRODUCTION
JUNE 16 - JULY 2
Sun., Tues., Wed., Thurs. 8 p.m.
Fri. & Sat. 7 & 10 p.m.
Tickets $3.50 & $4. Reservations 385-6815—also at McPherson Box Office & Hillside Ticket Centre.
THE BELFRY
1291 Gladstone at Farewood
"It's the real thing!"

FOR A MOST ENJOYABLE LUNCH OR DINNER
LUNCH Pablo's DINNER
Pablo's Dining Lounge
INTERNATIONAL CUISINE
225 QUEBEC ST. (at Pandray)
RESERVATIONS RECOMMENDED
PHONE 388-4255 6-30

Good friends are never out of style.
Old Style
Quality you can taste.

enjoy JULY JUBILEE
SAVINGS AT ENSIGN CHRYSLER PLYMOUTH
"ALL MONTHLY PAYMENTS INCLUDE 7% SALES TAX AND BANK INTEREST AT 13.5% ON APPROVED CREDIT".

Top Quality Used Trucks — City Tested

'74 D-100 ½-TON PICKUP
V-8 engine, automatic transmission, power steering, radio.
SALE PRICE $3494
NO DOWN PAYMENT
$102 a month for 48 months
STOCK NO. 8849

'76 DODGE B-200 TRADESMAN VAN
127" wheel base, V-8 engine, automatic transmission, power steering, power brakes, radio.
SALE PRICE $5444
NO DOWN PAYMENT
$158 a month for 48 months
STOCK NO. 8672

'72 FARGO B200 VAN
Slant 6 cylinder motor, 109" wheelbase, blue in color.
SALE PRICE $2394
NO DOWN PAYMENT
$70 FOR 48 MOS.
STOCK NO. 64181

'76 DODGE D300 1-TON CAB AND CHASSIS
V8, 400 cu. in. motor, 4-speed transmission, power steering, power brakes, radio, city tested, 135" wheelbase.
SALE PRICE $4999
NO DOWN PAYMENT
$145 FOR 48 MOS.
STOCK NO. 8812

MANY MORE EXTRAS
RADIO A.M. · 4 SPEED STD. TRANS. · 400 CU. IN. · WHITE IN COLOR · 6100 G.V.W. · CIG. LIGHTER · REAR-STEP BUMPER · CONVENIENCE PKG. · ELEC. TACHOMETER · POWER STEERING · DELUXE SEATS
SALE PRICE $8484
1977 DODGE RAMCHARGER 4x4 (NOT EXACTLY AS ILLUSTRATED)

"1977 DEMONSTRATOR SPECIALS"

'77 Dodge "Warlock" ½-Ton Utiline Pickup
400 cu. in., V8 motor, automatic transmission, power steering, power disc brakes, bucket seats, custom radio, tinted glass, plus many more extras.
SALE PRICE $6444
NO DOWN PAYMENT
$187 FOR 48 MOS.
STOCK NO. 6395

77 DODGE B-200 TRADESMAN VAN
127" wheel base, V-8 engine, automatic transmission, power steering, power brakes, radio, plus much more.
SALE PRICE $6999
NO DOWN PAYMENT
$203 a month for 48 months
STOCK NO. 6312

'77 DODGE D100 ½-TON SWEPTLINE PICKUP
400 cu. in. V8 motor, automatic transmission, power steering, power brakes, radio, fuel pacer, Adventurer Special Edition Package, plus extras.
SALE PRICE $7395
NO DOWN PAYMENT
$215 FOR 48 MOS.
STOCK NO. 6307

'77 DODGE D150 ½-TON SWEPTLINE PICKUP
400 cu. in. V8 motor, automatic transmission, power steering, power brakes, radio, fuel pacer, G.V.W.. 6100 lbs., electric tachometer, Adventurer Special Edition Package, plus many, many extras.
SALE PRICE $7495
NO DOWN PAYMENT
$218 FOR 48 MOS.
STOCK NO. 6440

TOP QUALITY VEHICLES | NO DOWN PAYMENT $246.00 FOR 48 MONTHS | LOW, LOW PRICES

ENSIGN CHRYSLER PLYMOUTH
DODGE TRUCK CENTRE 386-2411
QUADRA AT CALEDONIA VICTORIA, B.C.
Plymouth CHRYSLER Dodge Trucks SALES/SERVICE
QUADRA ST CALEDONIA AVE
"Ask for Truck Sales"
Dealer Licence No. D495-B
6-30

Entertainment Guide

BUTCHART GARDENS . . . Gorgeous blooms magnificently displayed . . . 35 acres of incredible beauty, 6 gardens in one: Fabulous Sunken Garden . . . English Rose . stately Italian . . . quaint Japanese . . . Lake Garden featuring the Spectacular Ross Fountains . . . and the Stage Show Garden. Plus the Schizanthus Bower, Show Greenhouse, fascinating Seed and Gift Shop, and the newly installed Dolphin Fountain.

BUTCHART GARDENS FLORAL RESTAURANT open every day 11 a.m. to 7:30 p.m. serving delicious lunches, afternoon teas and delightful buffet suppers. Coffee bar always open.

BUTCHART GARDENS ROMANTIC NIGHT LIGHTING . . . As darkness takes over, a thousand hidden lights combine with the moon and stars, the hills, trees and shrubs, lakes, lily ponds and fountains, to create a fairyland, softly scented by the flowers. Unusual! Grand! Indescribable! Featuring the SUNKEN GARDEN and the ROSS FOUNTAINS IN THEIR MAJESTIC "BALLET TO THE STARS".

BUTCHART GARDENS ENTERTAINMENT — every evening, "Butchart Gardeners," 5:50-7:30 (Sat. only, 7:30-9:30), then Walt Disney cartoons at dusk. NOTE: Summer Season of smashing Stage Shows starts this Mon. For schedule of daily events see this column starting Sun.

BUTCHART GARDENS . . . Open every day of the year. Now 9 a.m. to 11:00 p.m. Most gracious and appreciated way to entertain your out-of-town guests.

STRATHCONA HOTEL — British Columbia's largest night-life centre. 919 Douglas St. 383-7137, PRESENTS . . .

THE OLD FORGE CABARET — For your dancing pleasure, 6 nights a week — Live music featuring "THE BROTHERS FORBES & FRIENDS." Reservations until 9:30 p.m. 383-7137.

THE CUCKOO'S NEST LOUNGE — Full kitchen facilities serving outstanding lunches and dinners. Featuring a unique 1952 MG-TD Roadster salad and soup car. Dinner reservations 383-7137. Discotheque every night 10 p.m. to 2 a.m. except Sunday. Enjoy the funky antique atmosphere.

THE STING LOUNGE — Buffet luncheon and salad bar weekdays. Prohibition Days atmosphere featuring Victoria's busiest discotheque 6 nights a week.

BIG BAD JOHN'S — Victoria's most famous lounge — Crazy Hillbilly atmosphere and Country and Western Music.

PHOENIX SummerTheatre

TONIGHT 8 P.M.
at U of Vic's Phoenix Theatre
"Blithe Spirit" by Noel Coward
"When You Comin Back Red Ryder?"
playing July 2, 4
"Loot" playing July 5
BOX OFFICE 477-4821
10-3 daily except Sunday
CHILDREN DON'T MISS The Magic of
THE AMAZING OVERHOLT
Special Children's Show,
EVERY SATURDAY thru July
11 a.m. at the Phoenix Theatre
Admission: Children $1.00 Adults $2.00

The CBC & The Belfry present
SYLVIA TYSON
in Concert
with special guest
SMILIN' JACK SMITH
SUNDAY, JULY 3
8 P.M.
The Belfry
1291 Gladstone Ave.
Reservations 385-6815
Admission: $3.00

14 Die in Crash on Foggy Road

SAO PAULO, Brazil (Reuter) — Fourteen persons were killed and 218 injured in a pileup involving 151 vehicles in dense fog near here Tuesday. The accident apparently was caused by a single car, whose driver, blinded by fog, stopped on the steep, twisting Anchieta Highway that links Sao Paulo with the port city of Santos, police said.

Now showing. The Civic and Accord in living color at Metro Honda.

Peter Moretti

MDL # D 01627A
2151 BLANSHARD-JUST NORTH OF THE ARENA

CABARET
1208 WHARF STREET
Reservations Recommended
388-6021 OR 382-2034
APPEARING NIGHTLY UNTIL SATURDAY JULY 2
"SOJOURN"
FRI. and SAT. $1.50 Per Person (Dress Restriction—NO JEANS)
Mon.-Thurs. NO COVER CHARGE
6-27

RETURNS BY POPULAR DEMAND!

AT THE BELFRY
JULY 7-31, 8 P.M.
Saturdays 7 to 10 p.m. No Show Mondays
RESERVATIONS 385-6815

WEEKEND CHEF'S DINNER
- B.C. Shrimp Creole with Manitoba Wild Rice
- French Canadian Pea Soup
- Ontario Salad with Thousand Island Dressing
- Roast Prime Alberta Rib of Beef
- New Brunswick Fiddleheads
- PEI Baked Potato
- Champagne Sorbet
- Coffee

$10.95

The Waddling Dog Has Something For Everyone
Fine Food Dining Room
SERVING SUPERB BRITISH CUISINE
Open Seven Days A Week
RESERVATIONS RECOMMENDED
LICENSED ESTABLISHMENT
The English Atmosphere
Waddling Dog DINING LOUNGE
BRITISH PIANO & DANCING
EVERY FRIDAY & SATURDAY EVENING
FAMILY BUFFET LUNCH & DINNER
DAILY; SUNDAY FROM 5 P.M.
MASTERCHARGE • CHARGEX • AMERICAN EXPRESS
COFFEE SHOP
OPEN 9 TO 9 DAILY
PATRICIA BAY HIGHWAY AT MT. NEWTON CROSSROAD
SAANICHTON PHONE 652-1146
6-29

A PURSUIT THROUGH THE NATION'S GREATEST AMUSEMENT PARKS.
WATCH OUT FOR THE MAN WATCHING THE...
ROLLERCOASTER

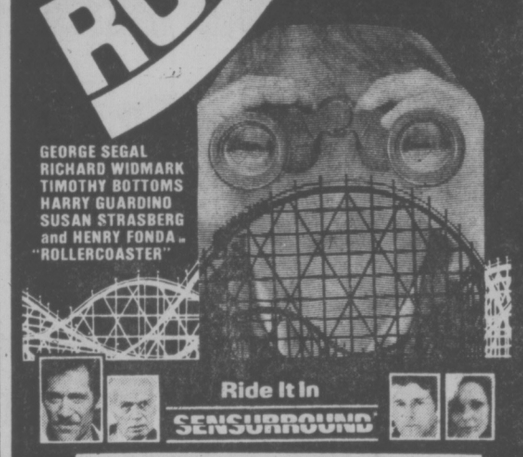

GEORGE SEGAL
RICHARD WIDMARK
TIMOTHY BOTTOMS
HARRY GUARDINO
SUSAN STRASBERG
and HENRY FONDA in
"ROLLERCOASTER"

Ride It In SENSURROUND
MATURE: Parents—may frighten some children. (B.C. Director.
4TH & FINAL WEEK!
haida
808 YATES STREET
382-4278
MATINEES FRI., SAT., SUN. 2:00, 4:30
NIGHTLY 7:00, 9:00

STARTS TOMORROW!
"Two years ago I said Benji was the most entertaining family picture of our time. Maybe of all time. I was wrong.
This one is better!"
LIZ SMITH—COSMOPOLITAN

Joe Camp's For The Love of Benji
GENERAL
CHILDREN & GOLDEN AGE 1.00
From MULBERRY SQUARE PRODUCTIONS
MATINEES SATURDAY and SUNDAY
COUNTING HOUSE 1 AT 2:00 P.M. • COUNTING HOUSE 2 AT 2:30 P.M.
COUNTING HOUSE 2
BROAD AT BROUGHTON
383-3434
NIGHTLY DOORS 6:30 SHOWS AT 7:00, 9:00
—ENDS TONITE—
"JABBERWOCKY" MATURE

The Motion Picture Event Of The Summer!
Based On The No. 1 Best Seller
By The Author Of Jaws
Is anything worth the terror of
THE DEEP

A Columbia/EMI Presentation
The Casablanca FilmWorks Production
A Peter Yates Film
ROBERT SHAW · JACQUELINE BISSET · NICK NOLTE
"THE DEEP"
LOUIS GOSSETT and ELI WALLACH
Based on the novel by Peter Benchley
Screenplay by Peter Benchley and Tracy Keenan Wynn
Produced by Peter Guber · Directed by Peter Yates
MATURE
Music by John Barry
Sound Track Album Available on Casablanca Records and Tapes
3RD WEEK!
odeon 1
780 YATES STREET
383-0513
CHILDREN & GOLDEN AGE $1.00
MATINEES FRI., SAT., SUN. 1:30, 4:00
NIGHTLY 6:35, 9:00

"The Year's Best Movie
'Star Wars' has brought fun back to the movies and glowingly demonstrated they still can make 'em like they used to. A grand and glorious film."
— Time Magazine
"A hell of a lot of fun...brims with adventure, charm and marvels. I loved it."
Jack Kroll, Newsweek Magazine

A long time ago in a galaxy far, far away...

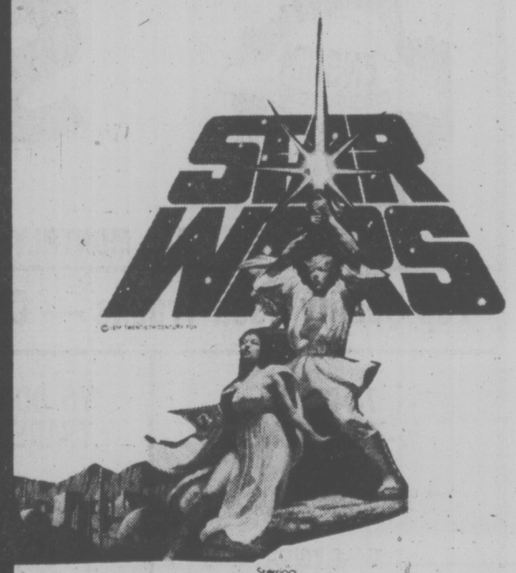

Starring
MARK HAMILL HARRISON FORD CARRIE FISHER
PETER CUSHING
and
ALEC GUINNESS
Written and Directed by GEORGE LUCAS
Produced by GARY KURTZ
Music by JOHN WILLIAMS
PANAVISION® PRINTS BY DE LUXE® TECHNICOLOR®
GENERAL
CHILDREN & GOLDEN AGE $1.00
2ND WEEK!
odeon 2
780 YATES STREET
383-0513
ODEON 2 — DOORS 1:15 SHOWS 1:30, 4:00, 6:35, 9:00
TOWNE
382-5922 DOUGLAS AT HUMBOLDT
TOWNE — DOORS 1:30 SHOWS 2:00, 4:15, 6:45, 9:05

"ONE OF THE BEST ADVENTURE MOVIES OF THE YEAR!"—ABC-TV

STEVE McQUEEN DUSTIN HOFFMAN
PAPILLON
NIGHTLY 7:15, 9:15
MATURE
Warning: some brutality and violence. (B.C. Director)
COUNTING HOUSE 1
BROAD AT BROUGHTON
383-3434

MIDNITE MOVIES ARE BACK!
THURSDAY—FRIDAY—SATURDAY
AT 11:45 P.M. ONLY

Nothing is wrong if it feels good.

Emmanuelle
The Joys of a Woman
plus
The Happy Hooker
THE BOOK. THE MOVIE.

RESTRICTED
LIMITED ADMISSION
Warning: completely concerned with sex. (B.C. Director)

ALL SEATS $3.50
AT 11:45 P.M. ONLY

382-5922
TOWNE
808 DOUGLAS ST. in Nootka Court

GREENPEACE/PACIFIC LIFE TRIDENT: BENEFIT CONCERT
"MIGRATING WHALE BAND" & "OVERPROOF"
Friday, July 1 at 7 p.m.
U of Vic — SUB Theatre

C'MON DOWN TONIGHT
Fun City
HWY. 17 AT VANALMAN
OPEN 'TIL 9:00 P.M.
6-6

The Big Eye
Now Open Thurs. night as well as Fri. and Saturday

THURSDAY dance to SOUR GRAPES
9 p.m.-2 a.m.

THE BIG EYE CABARET at INGRAHAM HOTEL

FRIDAY and SATURDAY VINTAGE
9 p.m.-2 a.m.
2915 DOUGLAS ST.
385-6731
6-22

DINING WITH A DIFFERENCE
Gay Nineties Spare Rib House
KEN PEAKER and ROLLY McINTOSH
Play your SING-A-LONG MUSIC
A SPARKLING ATMOSPHERE for PERSONALIZED MUSICAL HAPPENINGS
World-famous SPARERIBS — Full dinner menu
825 BURDETT — CHERRY BANK HOTEL 385-5380
1-7

Roller Skating Party . . .
8 P.M.
FRIDAY, JULY 1st
CANADA DAY
MEMORIAL ARENA

Win tickets to see
BLUE OYSTER CULT
Coming here July 3rd, '77

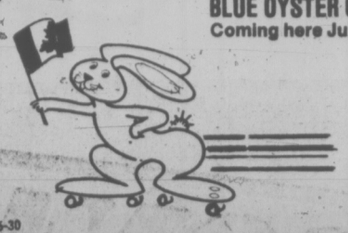

6-30

BILL ZAALBERG IS BACK
Live Entertainment Tuesday to Saturday
Felice's Dining Lounge
Gourmet meals
served in our elegant surroundings overlooking
VICTORIA'S BEAUTIFUL INNER HARBOUR
Dinner 7 days a week 5:30 to 11 p.m.
385-4497
1218 Wharf St.
Luncheon Monday to Friday 11:30 a.m.

Brentwood Inn
7172 Brentwood Drive
Brentwood Bay
Vancouver Island
NEXT TO MILL BAY FERRY

JULY SPECIAL
FRESH TOMATO WITH SEAFOOD
SALAD BAR
OVEN BAKED SCONE BREAD
FILET MIGNON
FRESH VEGETABLES and POTATO
CHOCOLATE LAYER CAKE
BEVERAGE
$10.95 Per Person

JOHN MACKENZIE
IS PLAYING FOR YOUR ENJOYMENT
TUES.-SAT.
FROM 7:00 P.M.
RESERVATIONS 652-2413
OPEN 7 DAYS A WEEK
SUNDAY BRUNCH 11:30-2:30
6-29

Advertising helps you to know
CANADIAN ADVERTISING ADVISORY BOARD

HE DOUBLED HIS PLEASURE...
THEY DOUBLED HIS FUN!

ANITA ERIKSSON
CHRIS CHITTEL
in COLOR
"PARTY" SWAPPERS
Three Foxy Models who give you the business...
PLUS IN COLOR
MODELS for PLEASURE
RESTRICTED
Warning: completely concerned with sex. (B.C. Director)

ENDS TONITE: "GROOVE TUBE" & "BOOB TUBE"
Warning: a frank satirical comedy
RESTRICTED
completely concerned with sex. (B.C. Director)

fox cinema
quadrA at hillside 382-3370

STARTING FRIDAY
COMPLETE SHOWS
AT 7:00 & 8:20

Juan de Fuca
RECREATION CENTRE
1767 ISLAND HIGHWAY

AQUATICS

The Juan de Fuca Park & Recreation Commission—Centennial Swimming Pool will be offering a program of Aquatics which will include: Public Swimming, Adult, Early Bird, and Family Swimming, swimming lessons for children 3 years of age to teenage, swim-nastics for adults and Lifesaving Classes.

SWIMMING SCHEDULE
Effective July 2, 1977

PUBLIC	
Daily	1-4:30
Monday, Wednesday, Friday, Saturday, Sunday	6:30-9
ADULTS ONLY	
Monday through Friday	11:30-1
Monday through Friday	9-10
FAMILY SWIM	
Tuesday and Thursday	6:30-8:15
Sunday	11-12:30 p.m.
EARLY BIRD	
Monday through Friday	7-8:30 a.m.

If you like JAZZ . . .
and/or just a good old
New Orleans Buffet

YOU'LL REALLY ENJOY THE THURS., FRIDAY & SAT. NIGHT MENU AT THE RED LION INN . . .

featuring
Louisiana Chicken
Baked Ham
Oyster Rockefeller
Shrimp Jambalaya
Black Eyed Peas
Baked Tomatoes
Rice, Corn, Salads
French Pecan Pie, Strawberry Ice Cream, Fresh Melons

ALL FOR ONLY 8.95

RED LION INN

MUSIC BY THE
RICHARD WHITEHOUSE TRIO

Reservations please 385-3366

6-29

CINEMA SHOWCASE

THE INCREDIBLE SPECTACLE OF MEN AND WAR!
. . . WITH AN ALL-STAR CAST!
FREE LIST & GOLDEN AGE SUSPENDED
MATURE: Warning: frequent gory battle scenes.
—R. W. McDonald, B.C. Director
Joseph E. Levine presents
A BRIDGE TOO FAR
PLEASE NOTE: WEEKDAYS ONCE ONLY AT 8:00 P.M.
CORONET 636 Yates 383-6484

STARRING ROY SCHEIDER
MATURE
Warning: some violence and gory scenes.
—R.W. McDonald, B.C. Director
Four outlaws... risk the only thing they have left to lose.
SORCERER
A Paramount-Universal Release
CAPITOL 805 Yates 384-6816
NIGHTLY AT 6:55 & 9:05

"A GIGANTIC THRILLER" —Newsweek
"BLACK SUNDAY"
MATURE — Warning: some violence and coarse language. —R.W. McDonald, B.C. Director
STARRING ROBERT SHAW BRUCE DERN
OAK BAY 2184 Oak Bay Avenue 598-2213
NIGHTLY AT — 6:40 & 9:05

"IT'S FOUR YEARS LATER . . . WHAT DOES SHE REMEMBER?"
Warning: many frightening scenes.
—R.W. McDonald, B.C. Director
RESTRICTED
WEEKDAYS AT — 7:00 & 9:05 ONLY
ROYAL 805 Broughton 383-9711
EXORCIST II THE HERETIC

TONIGHT — ALL NIGHT!
DUSK TO DAWN SPECIAL
TILLICUM DRIN Burnside at Tillicum 382-7531
See Other Ad Same Page For Details

ESQUIMALT
SPORTS CENTRE
ROCK DANCE
TONIGHT
8 p.m.-11:30 p.m.
From Victoria
"ENTRANCE"
5-piece Rock Group
Lights and Sounds
Admission $2.00
6-30

THURSDAY NIGHT!

I

That "Trinity" star is out to build a legend in his own time!
SERGIO LEONE presents
Henry Fonda as Jack Beauregard · Terence Hill as "Nobody"
in "My Name is Nobody"

II

IS IT A PHANTOM, A DEMON, OR THE DEVIL HIMSELF?
THE CAR

III

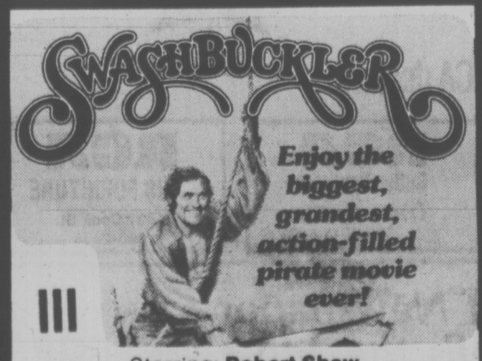

SWASHBUCKLER
Enjoy the biggest, grandest, action-filled pirate movie ever!
Starring: Robert Shaw

TONIGHT ONLY . . .
ALL NIGHT!
ADMISSION — $3.75 PER PERSON
MATURE—Warning: some frightening scenes.
—R. W. McDonald, B.C. Director
TILLICUM DRIN Burnside at Tillicum 382-7531
GATES—8:30
SHOW—9:45

G & Z TRADITIONAL FOODS FEATURES:

THE ONLY PASTRAMI-ON-RYE
AND AGAIN!
THE ORIGINAL WINNIPEG KOSHER
CORNED-BEEF-ON-RYE
AND
PEROGIES
CABBAGE ROLLS
REAL UKRANIAN SAUSAGE
(chunks of ham)
The Rolls Royce of Sausages!
RYE BREAD
(WHILE IT LASTS!!)

AT
G & Z TRADITIONAL FOODS
621 JOHN ST.
PHONE — 388-5453

RETAIL TAKE-OUT and WHOLESALE.

HOURS: 9:30 a.m. to 5:30 p.m.
Monday thru Saturday
Open 'til 7:00 p.m. Friday

SPECIAL PRICES IN EFFECT JULY 1 to JULY 9
CABBAGE ROLLS — (Buy 2-lb. Get ONE More FREE)
PEROGIES — (Buy 2-doz. Get ONE More FREE)
SAUSAGE — (Buy 3-lbs. Get ONE More FREE)

YOU NEVER "SAUSAGE" PEROGIES
YOU NEVER "SAUSAGE" SANDWICHES

(G & Z Traditional Foods are also available at the Brandywine Delicatessen in Hatley Park Shopping Centre, Colwood)

DISCHARGE, PROBATION FOR DICIMBRIANI

VANCOUVER (CP) — West End landlord Alex Dicimbriani, who advertises himself as "the proud mayor of a city within a city," was given a conditional discharge and six months probation in provincial court Wednesday when he was convicted of common assault.

John Charles Colenutt said DiCimbriani stuck an umbrella in his face and pushed him down a set of steps when he came to the landlord's door to ask for rent receipts.

DiCimbriani, who is writing a book about law and order, is known for the frequent rewards he has offered in Vancouver area murder cases.

No Extra PE Time Despite Bennett Vow

VANCOUVER (CP) — Premier Bill Bennett has promised better physical education in elementary schools, but a curriculum review committee examining the subject won't recommend more time for activities, said a committee spokesman.

Bennett told the Canadian Public Health Association earlier this week that the government would "get an effective physical education process into the early grades."

The review committee is currently making some changes in secondary school physical education, but a Victoria spokesman said members haven't had official word from the premier on the subject.

The new program the committee was about to suggest to school districts would generally not increase the time students spend at sports and calesthenics.

The Vancouver School Board will begin a pilot program this fall at city elementary schools to determine the effects of increased physical education on students.

Physical education instructors Wednesday discounted the premier's claim that many children are instructed in PE classes by overweight teachers who smoke cigarettes.

"I'm sure you could find a smoking, overweight teacher somewhere, but you could also find a smoking, overweight politician," said one teacher.

Allegations that many physical education teachers give curt orders to puffing students from a sidelines smoking section are garbage, said one high school fitness specialist.

He said elementary schools who have fewer specialist teachers are the culprits.

$2.00 FERRY SUBSIDY
INQUIRE
COLONY
INN ON DOUGLAS

NEW PLANTS ARRIVING EVERY WEEK
Heathers in Bloom 1-gal. size. only 1.85
Elk Lake Garden Centre
5450 PAT BAY HIGHWAY — Just Beside Elk Lake
OPEN MON. TO SAT. 'TIL 8:00 P.M. Sunday to 5

B.C. Fed Meets On Bills 65, 68

VANCOUVER (CP) — The B.C. Federation of Labor will meet in special conference Friday to consider the implications of two recent government bills.

Dave MacIntyre, assistant secretary-treasurer of the federation said in a news release that the two bills — Bill 68 and Bill 65 — will terminate the collective agreements of more than 1,400 workers.

Bill 68 will cancel the certification of the faculty association of Notre Dame University at the newly-established David Thompson University Centre in Nelson, and Bill 65 will abolish the Vancouver Resources Board along with the certification and collective agreements covering three unions representing VRB employees.

"If these two pieces of legislation are passed, the provincial government will have established a practice of overruling the rights supposedly guaranteed to all B.C. workers under the labor code, and of wiping out unions and collective agreements at will," said MacIntyre.

"These bills are a disaster. They should be withdrawn immediately."

Follow-Up For Mental Patients Lags

VANCOUVER (CP) — Follow-up services help keep psychiatric patients out of hospital, but there are too few services in British Columbia to have much effect, says a mental patients' rights organization.

Jackie Hooper, of the Mental Patients' Association, was commenting Wednesday on a report that said 60 per cent of former mental patients in Toronto return to hospital.

The report, prepared by Mental Health Metro, a branch of the Canadian Mental Health Association, compared this rate unfavorably with B.C. where the hospital re-entry rate is 10 per cent for former patients living in group homes and two per cent for those living in apartments.

But, said Hooper, there are only 50 places in group homes, operated by the MPA, and 27 apartment units, provided by the coast foundation. The re-entry rate for those living outside special accommodation is much higher, with an over-all rate of more than 60 per cent, she said.

FROM SHORES
THE CONTINUOUS READOUT QUARTZ DIGITAL CHRONOGRAPH BY
SEIKO

The CX001M gives a continuous readout in hours, minutes, AM & PM and date. Instant one-touch change to stop-watch with readout in minutes, seconds and 1/10 second. Records lap time elapsed time and one-two finishes, plus simultaneous timekeeping. Night light for reading in the dark. $325.
CREDIT TERMS AVAILABLE CHARGEX or MASTERCHARGE
Your friendly, community
SHORES JEWELERS
1409 Douglas St.
383-3843

UMITED TIME ONLY!
RCA BONA FIDE BARGAIN DAYS

New low price on 20" RCA ColorTrak!

Now you can own RCA's amazingly lifelike ColorTrak picture at a Bona Fide Bargain price . . . but you've got to hurry because supplies are limited! This 20" RCA ColorTrak table model features
- 100% solid-state ColorTrak chassis that actually tracks and corrects color signals *before* they become the picture on your screen
- Special circuit to keep face tones real . . . automatically
- Built-in light sensor for a vivid picture even in bright light
- Filtered picture-tube phosphors to cut down reflections on the screen
- Smartly styled two-tone cabinet with carry handle

Check this specially-priced 18" RCA XL-100 portable!

A feature-packed 18" portable now extra-value priced for RCA Bona Fide Bargain Days . . . the perfect opportunity to move up to RCA XL-100 color quality or acquire that second set!
- Reliable 100% solid-state XL-100 chassis with 25,000 volts of picture power
- Advanced AccuLine picture tube with black matrix background for dramatic detailing and brilliance
- Automatic Fine Tuning (AFT)
- Striking simulated wood/metallic tan cabinet

RCA

Canada, I want to shake your hand.
Canada Day, July 1

Just two of the many outstanding RCA values now offered by participating RCA dealers.

RCA Standard Furniture, 737 Yates St., 382-5111
RCA TILLICUM FURNITURE, Hillside Shopping Centre 595-3331, 2612 Sooke Rd. 478-0522
RCA TELEV WAUTHY, 247 Cook Street, 385-0933
RCA Langford Furniture Gallery, 2784 Millstream Road, 474-1341
RCA Sooke Furniture Gallery, 2038 Otter Pt. Rd., 642-3931
RCA Butler Brothers, 1720 Douglas St., 383-6911
RCA MAIS FURNITURE, 1821 Cook St., 385-2435
RCA C. Tayler Home Appliances Ltd., 707 Johnson, 383-3281
RCA Colortron, 3180 Harriet, 383-9113
RCA KENT'S, 742 Fort St., 383-7104

Coast to Coast Newspaper Advertising Sells the Most

CATAMARANS AND CRUISERS packed all available berthing space in Inner Harbor last weekend. A dozen Hobie-class catamarans raced from Port Angeles to Victoria, with first boat reaching city in one hour 17 minutes. Speedy little vessels have two-man crews, who wear wet suits. (Irving Strickland photo)

HYDRO WAITS FOR ONE YEAR

VANCOUVER (CP) — B.C. Hydro will not proceed with a plan to increase the pollution emissions from it Burrard thermal generating plant in nearby Port Moody for at least a year, Hydro chairman Robert Bonner said Wednesday.

Bonner was appearing before the Greater Vancouver Regional District to discuss a Hydro proposal to increase the plant's daily emission of sulphur dioxide to 453,600 pounds from 142 pounds.

GVRD officials indicated they would oppose Hydro's application in its present form and termed blackmail Bonner's statement that the Burrard plant would have to be fully utilized if Hydro's Revelstoke Dam project is delayed or halted.

Port Moody Mayor Norm Patterson said the plant's emission level would be 12 times the total of all industrial contaminants emitted into Burrard Inlet.

The board agreed to get expert help to evaluate hydro's application and Bonner promised full co-operation.

Mrs. Wrigley Dies

CHICAGO (Reuter) — Helen Blanche Wrigley, 75, widow of chewing-gum magnate Philip Wrigley, died in a hospital here Monday night, the family said Tuesday. She had been in hospital since suffering a heart attack shortly after the death of her husband last April 12.

Ferry Reservation Cut Because of Opposition

OLYMPIA (AP) — Local opposition forced state ferry officials to scrap plans to set up a reservation system on San Juan ferry runs.

"We still feel the only answer to our problems up there is some kind of reservation system, but it's clear we're going to have to do a better job of selling it," said John Strada, highways department toll facilities engineer.

Poor timing and rumors, coupled with citizen opposition, killed the proposal to set aside small portions of vessels on San Juan runs for reserved-passenger service, Strada said.

The plan, proposed in a marketing study for the system last winter, was killed by local opposition even before a decision was made to drop the international run from Anacortes to Sydney, he said.

The reservations would have been on local runs as well as the one to Vancouver Island.

"When the first reports leaked out up there, they thought as much as 80 per cent of the vessel space would be committed to the reservation system, which just wasn't so," Strada said. "That gave time for opposition to form, and there was nothing we could do about it."

Even the area ferry advisory committee opposed the plan, he said.

Attempt may be made to revive the proposal next year with more citizen participation, he said.

"We feel that the reservation system would have been an advantage to everyone, but the locals saw it as a advantage to tourists. Locals like the first-come, first-served approach because it gives them an advantage since they're more familiar with the runs," he said.

"Sooner or later we're going to have to go to reservations to make sense of the San Juan service."

It would have been necessary to run the reservation system manually at the start, meaning the lead time on reservations would have been two weeks at a minimum and possibly at much as four weeks, he said.

A computer would be needed to achieve the desired 24-48 hour lead time, he said.

Licensing Fishermen Priority

PRINCE RUPERT (CP) — Licensing of fishermen is a top priority for a study of changes needed in regulations governing the West Coast fishing industry, federal Fisheries Minister Romeo LeBlanc said Wednesday.

Speaking in this north coastal community, LeBlanc said he was dissatisfied with the present system which has contributed to high salmon licence and fish-boat prices.

"The pressure of exaggerated licence and boat prices is actually defeating the government's attempts at conservation and salmon enhancement because fishermen are forced to fish more to meet high loan payment requirements," he said.

Salmon licences, now limited by the federal government, are sold to fishermen for $3,000 a ton, up from $500 three years ago. A typical gillnetter requires a five-to-eight-ton licence, tonnage increasing with the size of the boat.

LeBlanc said a study of West Coast fishermen's licensing programs will make recommendations that he hopes can be put into effect by next salmon season. He will name the head of the study within 10 days.

enjoy dinner dancing at HY'S HILLSIDE INN

Enjoy the relaxing atmosphere of our beautifully decorated dining lounge.

Listen to the "CONTINENTAL MUSIC" of LEO & JENNY

Open Mon. to Sat. 11:00 a.m. to 1:00 a.m.

Hillside SHOPPING CENTRE

RESERVATIONS: 595-2552

American Express 4-28

Winning Numbers WESTERN EXPRESS

WINSDAY JUNE 29, 1977

SERIES NO.	TICKET NUMBER	NUMBER OF WINNING TICKETS	WIN
2 3	5 9 4 5 0	1	$100,000.00
ANY SERIES NUMBER	5 9 4 5 0	29	$1,000.00
	9 4 5 0	240	$100.00
	4 5 0	2430	$25.00
SERIES NO.	TICKET NUMBER	NUMBER OF WINNING TICKETS	WIN
2 4	9 2 0 0 8	1	$100,000.00
ANY SERIES NUMBER	9 2 0 0 8	29	$1,000.00
	2 0 0 8	240	$100.00
	0 0 8	2430	$25.00
SERIES NO.	TICKET NUMBER	NUMBER OF WINNING TICKETS	WIN
0 1	9 5 2 9 2	1	$100,000.00
ANY SERIES NUMBER	9 5 2 9 2	29	$1,000.00
	5 2 9 2	240	$100.00
	2 9 2	2430	$25.00
SERIES NO.	TICKET NUMBER	NUMBER OF WINNING TICKETS	WIN
2 5	8 5 8 1 8	1	$100,000.00
ANY SERIES NUMBER	8 5 8 1 8	29	$1,000.00
	5 8 1 8	240	$100.00
	8 1 8	2430	$25.00
SERIES NO.	TICKET NUMBER	NUMBER OF WINNING TICKETS	WIN
1 4	9 7 5 5 6	1	$100,000.00
ANY SERIES NUMBER	9 7 5 5 6	29	$1,000.00
	7 5 5 6	240	$100.00
	5 5 6	2430	$25.00
	TOTAL	13,500	$1,068,750

NEXT WINSDAY IS JULY 13, 1977

NOTE: Twenty-five dollar winners ($25) may claim their winnings by presenting their tickets to any branch of Canadian Imperial Bank of Commerce only in British Columbia, Yukon, Alberta, Saskatchewan and Manitoba.

THE WESTERN CANADA LOTTERY FOUNDATION

the Bay

INVEST NOW IN GOLD

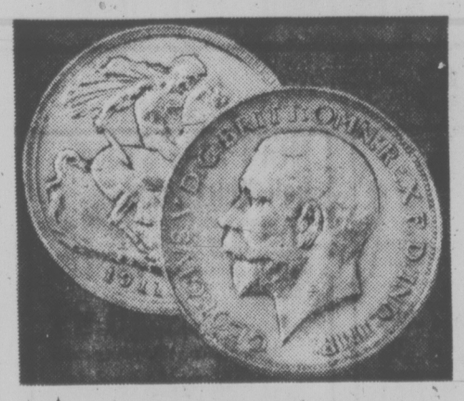

Canada's 1911 gold sovereign

This beautiful Canadian coin is 22 karat gold, diameter 22mm, weight 7.9 grams. The Charlton Catalogue value is listed as $100. A lovely gift for the numismatic investor. Only 100 pieces available at this price, all in brilliant, uncirculated condition.

each, 79.95 (or 10 for $775.)

Coin and Stamp Shop, Main Floor

If you can't come in, phone and mail orders are welcome. Phone 385-1311, or send your order to the Bay, 1701 Douglas Street, Victoria. Please include 7% Provincial Sales Tax.

Hudson's Bay Company

An open letter to Western Express ticket buyers on the July 13th draw.

WESTERN CANADA LOTTERY FOUNDATION

Our slogan for the introduction of the new Western Express prize structure is

"WE PUT MORE WIN IN WINSDAY".

As advertised, all prizes will be determined by the drawing of five winning numbers. For the July 13th draw, the Western Express contains the following winning tickets:

5 x $100,000.00
145 x $1,000.00
1200 x $100.00
12150 x $25.00

While the security features of the July 13th ticket and the numbering system on the front of the ticket are correct, the information provided on the back of the ticket outlines the earlier prize structure and not the correct (improved) one.

The Western Canada Lottery Foundation wishes to assure all ticket buyers on the July 13th draw that the new prize structure is in effect regardless of the information provided on the back of the ticket.

Watch the televised draw on the evening of Wednesday, July 13th. The winning numbers will be published in this newspaper July 14th.

Wishing you good luck and hoping it's your turn to win.

THE WESTERN CANADA LOTTERY FOUNDATION

The following is the correct wording for the back of the July 13 ticket:

This ticket is issued by the Western Canada Lottery Foundation as the official agent of the provincial governments of Manitoba, Saskatchewan, Alberta, British Columbia and the Yukon Territory and is sold subject to the "Regulations Respecting Bearer Lottery Tickets" established by the Western Canada Lottery Foundation.

ONLY if this is a winning ticket cut the stub along the dotted line and send it by Registered Mail or deliver it in person to the Western Canada Lottery, Number 1 Lakeview Square, Winnipeg, Manitoba R3C 3H8.

YOU MUST CLAIM YOUR PRIZE WITHIN ONE YEAR FROM DRAWING DATE.

FILL IN THIS STUB

Name
Street
City Province
Postal Code Telephone

SEND THIS PART
KEEP THIS PART

DISTRIBUTION OF PRIZES

On the drawing date shown on the face of this ticket or as soon as possible thereafter, the Western Canada Lottery Foundation will cause five TICKET NUMBERS, five SERIES NUMBERS to be drawn at random and these shall determine the prize winners. This ticket may win only one prize in connection with any ticket number as follows:

$100,000 — FIRST Prize
$100,000 — SECOND Prize
$100,000 — THIRD Prize
$100,000 — FOURTH Prize
$100,000 — FIFTH Prize

If both the TICKET number and the SERIES number drawn for any of these prizes are identical to the ticket number and the series number on this ticket.

$1,000 — If the ticket number drawn for any of the five prizes is identical to the ticket number on this ticket.

$100 — If the last four digits of the ticket number drawn for any of the five prizes are identical to and in the same order as the last four digits of the ticket number on this ticket.

$25 — If the last three digits of the ticket number drawn for any of the five prizes are identical to and in the same order as the last three digits of the ticket number on this ticket.

COOK'S TAB $1M

Taxpayers will pay $1.6 million for the Captain Cook bicentennial celebrations planned next year in B.C.

Provincial Secretary Grace McCarthy said in the legislature Wednesday a system of grants to communities participating in the celebrations will also be introduced.

She said she feels the expenditure is not out of line in view of the boost the year-long celebrations will give the economy.

Ships Collide

SENDAI, Japan (AFP) — A 3,400-ton Algerian-registered freighter and a Japanese oil tanker collided Monday in fog about 250 miles northeast of Tokyo, but there were no injuries, the Maritime Safety Agency said. The agency said the Toujourt, with 26 crewmen and no cargo, suffered a cracked hull but was in no danger of sinking and was heading for a nearby Japanese port. There was no oil spill from the 492-ton tanker Shoseimaru.

Prince Arriving Sunday

Prince Andrew, the 17-year-old son of the Queen and Prince Philip, will arrive in Victoria Sunday via car and ferry from Vancouver and will be guest at Government House.—

On holiday from Lakefield College near Peterborough, Ont., where he has attended classes since January, the price will go fishing Monday morning and tour the city in the afternoon.

He will be a guest of Lieutenant-Governor Walter Owen and Mrs. Owen at a private party that night.

On Tuesday, he will lunch at Lester Pearson College followed by a visit to Sooke Forest Products mill.

He will return to Vancouver in the evening and depart Wednesday by car for Calgary.

Andrew arrived in Vancouver today for his west coast visit.

His itinerary includes an informal press reception at Bayshore Inn, a citizenship ceremony tonight at HMCS Discovery.

Hospital Expansion

VANCOUVER (CP) — Health Minister Bob McLelland has given Milton Wong, chairman of the board of the Vancouver General Hospital, official authorization to start construction on a new $10 million emergency building for the hospital.

McClelland also participated in the demolition of five King Edward school annexes being torn down to make room for the new building.

"This is more fun than government," he said, lining the bulldozer up for another crack at one of the buildings.

The new facility will also house a cardiac monitoring unit and academic space to accommodate the University of British Columbia's expanding medical school.

Cost of the cardiac unit is still being negotiated. The academic space will be paid for out of $7.2 million the hospital is receiving as its share of $50 million in federal-provincial funds to be used for medical school facilities.

Saturday! Save on Appliances, TVs, Stereos, Furniture and Home Accessories.

Most are one-of-a-kind demonstrators and floor models, sold "as is."

the Bay

FLOOR SAMPLE CLEARANCE

Personal shopping only . . . no phone, mail or C.O.D. orders. All items subject to prior sale.

REFRIGERATORS

1 only, G.E. 17 Cu. Ft. Refrigerator. Gold colour. Reg. 799.95. **Now, $747**
1 only, G.E. 15 Cu. Ft. Refrigerator. Gold colour. New. Reg. 599.95. **Now, $527**
1 only, Baycrest 15 Cu. Ft. Refrigerator. Gold colour. New. Reg. 619.95 **Now, $567**
1 only, Baycrest 15 cu. ft. Refrigerator. White Reg. 559.95. **Now, $507**
1 only, Baycrest 16 cu. ft. Refrigerator. White Reg. 589.95. **Now, $537**
1 only, Baycrest 16 cu. ft. Refrigerator. Gold colour. Reg. 659.95 **Now, $547**
1 only, G.E. 13 Cu. Ft. Refrigerator. Gold colour. Reg. 579.95. **Now, $467**
1 only, G.E. 15 Cu. Ft. Refrigerator. Gold colour. Reg. 749.95. **Now, $687**
3 only, Baycrest 16 Cu. Ft. Side-by-side Refrigerators. 2 white, 1 gold. Reg. 709.95 each. **Now, ea. $648**
1 only, Baycrest 18 Cu. Ft. Side-by-side Refrigerator. In gold. Reg. 809.95. **Now, $738**

FREEZERS

1 only, Baycrest 12 Cu. Ft. Upright Freezer. White., Reg. 389.95. **Now, $328**
1 only, Baycrest 16 Cu. Ft. Upright Freezer. White. Reg. 439.95. **Now, $368**
1 only, Baycrest 22 Cu. Ft. Chest Freezer. White. Reg. 399.95. **Now, $328**
1 only, Baycrest 18 Cu. Ft. Chest Freezer. White. Reg. 349.95. **Now, $307**
1 only, Baycrest 15 Cu. Ft. Chest Freezer. White. Reg. $319.95. **Now, $268**
1 only, Baycrest 12 Cu. Ft. Chest Freezer. White. Reg. 299.95. **Now, $248**
1 only, Baycrest 7 Cu. Ft. Chest Freezer. White. Reg. 249.95. **Now, $218**

ELECTRIC RANGES

2 only, Baycrest Self-Clean Ranges. 1 white, 1 gold. Reg. 619.95 each. **Now, $538**
1 only, Baycrest Manual Clean Range. Gold. Reg. 329.95. **Now, $278**
1 only, G.E. Self-Clean Range. White. Reg. 619.95. **Now, $528**
1 only, Baycrest Manual Clean Range. Gold. Reg. 419.95. **Now, $368**
2 only, G.E. Self-Clean Ranges. White. Were $467 each. **Now, $447**
1 only, Baycrest Smooth Top Range. Gold. Reg. 579.95. **Now, $528**
1 only, G.E. Self-Clean Range. Gold. Reg. 679.95. **Now, $627**

DISHWASHERS

1 only, Baycrest Build-in Dishwasher. Reg. 449.95. **Now, $378**
1 only, Baycrest Build-in Dishwasher. Reg. 489.95. **Now, $428**
1 only, Baycrest Build-in Dishwasher. Reg. 369.95. **Now, $328**
1 only, G.E. Build-in Dishwasher. Reg. 409.95. **Now, $358**

WASHERS AND DRYERS

1 only, G.E. Deluxe 2-Speed Automatic Washer. White. Reg. 509.95. **Now, $428**
1 only, G.E. Deluxe 2-Speed Automatic Washer. Gold. Reg. 529.95. **Now, $488**
1 only, G.E. 2-Speed Automatic Washer. White. Reg. 429.95. **Now, $368**
1 only, Baycrest 3-Speed Automatic Washer. Gold. Reg. 509.95. **Now, $388**
1 only, Baycrest 2-Speed Automatic Washer. White. Reg. 419.95. **Now, $368**
1 only, Hitachi Portable Dryer. 110 volt. White. Reg. 229.95. **Now, $198**
1 only, G.E. Deluxe Automatic Dryer. Gold. Reg. 359.95. **Now, $328**
1 only, G.E. Deluxe Automatic Dryer. Avocado. Reg. 329.95. **Now, $298.**
1 only, G.E. Deluxe Automatic Dryer. White. Reg. 339.95. **Now, $268**
1 only, Baycrest Deluxe Automatic Dryer. White. Reg. 349.95. **Now, $278**
1 only, Baycrest Deluxe Automatic Dryer. White. Reg. 299.95. **Now, $238**
1 only, Baycrest Timed Automatic Dryer. White. Reg. 259.95. **Now, $208**

Major Appliances, Fourth Floor

BLACK AND WHITE TV

2 only, Hitachi 20" Portables. Were 229.95 each. **Now, ea. $168**
1 only, Baycrest 12" AC/DC Portable. Reg. 134.95. **Now, $108**
1 only, Baycrest 12" Portable. Reg. 124.95. **Now, $98**

COLOUR TVs

1 only, RCA 20" Portable Colour TV. Was $497. **Now, $467**
1 only, RCA 20" Portable Colour TV. Was $599. **Now, $567**
1 only, RCA 20" Portable Colour TV. Was $567. **Now, $527**
1 only, Hitachi 10" Colour Portable. Reg. 429.95. **Now, $378**
3 only, Baycrest 14" Colour Portables. Reg. 429.95 each. **Now, ea. $368**
1 only, Baycrest, 20" Colour Portable. Reg. 649.95 **Now, $568**
2 only, Baycrest 20" Colour Portables. Were 629.95 each. **Now, ea. $528**
2 only, Baycrest 20" Colour Portables. Were $467 each. **Now, $427**
2 only, Baycrest 20" Colour Portables. Were $467 each. **Now, ea. $447**
1 only, Sanyo Remote Control 20" TV. Reg. 799.95. **Now $678**
1 only, RCA 26" Console Colour TV. Reg. 679.95. **Now, $647**
1 only, RCA 26" Console Colour TV. Reg. 799.95. **Now, $728**
1 only, RCA 26" Console Colour TV. Was $897. **Now, $797**
2 only, Baycrest 26" Console TVs. Reg. 799.95. each. **Now, ea. $677**
2 only, Hitachi Colonial Console TVs. Reg. 929.95. each. **Now, ea. $798**
1 only, Hitachi Mediterranean Console 26" Colour TV. Reg. 929.95. **Now, $798**
1 only, Baycrest 26" Mediterranean Console Colour TV. Reg. 869.95. **Now, $768**

STEREOS

1 only, Lloyds Console Stereo With built-in 8-track. Reg. 399.95. **Now, $297**
1 only, Hitachi PS-15 Belt Driven Turntable. Was 199.95. **Now, $147**
1 only, Sanyo DCX-2000K Receiver. Was 239.95. **Now, $197**
1 only, Sanyo TP-1800 Belt Driven Turntable. Was 119.95. **Now, $97**
1 only, Juliette C008 8-Track Player. Was 69.95. **Now, $47**
4 only, K-3005 8-Track Players. Were 79.95 each. **Now, ea. $47**
1 only, Sanyo DCX-2000K Stereo Package. Was 449.95. **Now, $379**
1 only, Lloyds No. 2729 Stereo Centre. Was 249.95. **Now, $217**
1 only, Lloyds No. 7553 Stereo Centre. Was 349.95. **Now, $277**
1 only, B.S.R. Automatic Changer. PS-1145. Was 79.95. **Now, $59**
1 only, Lloyds No. 7652 Stereo Centre. Was 369.95. **Now, $317**
1 only, Kenwood KR-1400 Component Stereo. Was 449.95. **Now, $367**
1 only, Kenwood KR-3400 component Stereo. Was 499.95. **Now, $397**
2 only, Baycrest Stereo Cassette Decks. HB-351. Were 249.95 each. **Now, ea. $187**
1 only, Baycrest Stereo 8-Track. HB-30. Was 149.95. **Now, $97**
1 only, Hitachi Stereo Cassette. DD-2330. Was 199.95. **Now, $169**

Home Entertainment, Fourth Floor

SEWING MACHINES

1 only, Baycrest Zig-Zag Portable. Stretch stitch and buttonholer. Demonstrator was 159.99. **Now, 119.99**
1 only, Baycrest Lightweight Zig-Zag Portable. With 2-speed motor, built-in stretch stitch, blind hem, overlock, multi-stitch zig-zag, automatic buttonholer and 6 decorative stitches. Demonstrator was $259. **Now, 169.99**
1 only, Baycrest Open Arm Sewing Machine. With features as above machine. Demonstrator was 379.95. **Now, $279.99**
1 only, Baycrest Lightweight Console. With built-in buttonholer and functional stitiches. Machine drops to store in cabinet. Was $279. **Now, 179.99**
1 only, Husqvarna Open Arm Zig-Zag Portable. 3-needle position and pushbutton reverse. Was $429. **Now, $319.99**
2 only, Husqvarna Open Arm Portables. Top model 6440 were $729 each. **Now, ea. $569.99**

Sewing Machines, Fourth Floor

VACUUM CLEANERS

1 only, Hoover Power Head Vacuum. Complete with tools. Full warranty. Was $229. **Now, 129.99**
1 only, Hoover Power Drive Upright. With triple action cleaning, floating head that automatically adjusts to carpet height. Full warranty. Was $249. **Now, 179.99**

Floor Care Centre, Fourth Floor

FURNITURE

1 only, Dining Room Table by Braemore. Oak parquay. 2 leaves. Was $397. **Now, $349**
1 only, 5-Pce. Teak Dinette Suite. Table with one leaf, 4 chairs with black vinyl seats. Was $369. **Now, $329**
1 only, 2-Door Teak Unit. Was $77. **Now, $59**
1 only, 5-Pce. Dinette Suite. With round glass top table and 4 cane back arm chairs. Was $547. **Now, $479**
1 only, Modern 3-Seater Sofa. Was $599. **NOW, $529**
1 only, 2-Seater Loveseat by Bauhaus. Was $377. **Now, $329**
1 only, Loveseat by Selig. Was $397. **Now, $339**
1 only, Loveseat by Selig. Was $569. **Now, $519**
1 only, Sofa by Selig. Was $669. **Now, $619**
1 only, Traditional Sofa by Kroehler. Print cover. Was $497. **Now, $449**
Matching Chair was $277. Now, $229
1 only, Occasional High back Chair by Braemore. Gold velvet cover. Was $177. **Now, $149**
1 only, Glass Coffee Table. Was $149. **Now, $109**
1 only, 9-Pce. Dinette Suite. Is early American style in dark pine. Table, 2 armchairs, 4 side chairs, buffet and hutch. Was $3,390. **Now, $2,397**
1 only, Night Stand of pine. Was $77. **Now, $65**
1 only, Candlelite Vilas Night Stand. Was $97. **Now, $79**
1 only, 2-Pce. Colonial Chesterfield Suite. Red Pluto floral pattern. Was $447. **Now, $397**
1 only, Croyden Hide-a-bed. Was $559. **Now, $499**
1 only, Chair by Kroehler. Was $247. **Now, $199**
1 only, Croyden Queen Size Hide-a-bed. Was $629. **Now, $579**
3 only, Buffets. No. 8500. Were $599 each. **Now, $397**
Side Chairs. No. 8500. 12 only were $115 each. **Now, $67**
Arm Chairs. No. 8500. 6 only were $140 each. **Now, $87**
1 only, 7-Pce. Dining Room Suite. Was $1,295. **Now, $997**
1 only, Enchanted Night Box Spring. 3'/3". Was $77. **Now, $59**
2-Piece Colonial Chesterfield Suites. 100% olefin in beige. Reg. 795.00. **Now, $597**

Furniture, Fourth Floor

FLOOR COVERINGS

9'x12' Acrilan Rug. Non-static, non-allergenic, textured plush. 1 only in red was $179. **Now, $159**
100% Wool Indo-Moroccan Rug. 8'3"x11'6". Beige/brown/gold colours on ivory ground. Was $595. 1 only. **Now, $479**
"Jewel" Rya Shag Rug. 100% wool with geometric design in brown, beige and orange. Approx. 6'x-8'3". 1 only was $139. **Now, $119**
4 only, British India Rugs. 100% wool with Aubusson designs. Approx. 9'x12'. Were $795 each. **Now, $599**

Floor Coverings, Fourth Floor

ORIGINAL OIL PAINTINGS

Landscapes. 8 only, 6"x12". Reg. $38 each. **Now, 24.99**
3 only, 16"x20". Reg. $79 each. **Now, 59.99**
2 only, 20"x24". Reg. 109.88 each. **Now, 89.99**
Chinese Junks. 2 only. Reg. 89.95 each. **Now, 59.99**

Gallery, Fourth Floor

ACCESSORY FURNITURE

Hand Woven Settee with cushion. Base requires reinforcing. Was $125. **Now, 99.99**
Wicker Chair. In white with cushion. Damaged. Was 79.95. **Now, 59.99**
Bentwood Rocker. With damaged finish. Was 129.95. **Now, 99.99**
Bar Stool. Of chrome with tan leather seat. Was $75. **Now, 69.99**
Arm Chair. Is walnut with woven seat. Was $49. **Now, 39.99**
Bar Stool. In black with cane seat. Was 29.95. **Now, 19.99**
Folding Bridge Chairs. Chrome with brown. Were 22.95 each **Now, 16.99**
Wrought Iron Chair. In white with damaged yellow seat cover. Was $35. **Now, 24.99**
3 only, Chairs. In white with woven seats. Were 55.95 each. **Now, 44.99**
Home Bar. Lightwood, front leather panel top damaged. Was $120. **Now, 99.99**
Table and Four Chairs. With white canvas seats. Was $329. **Now, 299.99**
Plastic Cocktail Table. Black. Was 14.99. **Now, 8.99**
Light Pine Table. Damaged. Was 67.97. **Now, 54.99**
Light Pine Steamer Chair. With damaged cushion. Was 164.95. **Now, 134.99**
Welded Aluminum Table. Was $99. **Now, 89.99**
Light Pine Cocktail Table. Scratched. Was 79.95. **Now, 64.99**
Bunching Table. Small, square iron table with glass top. Was $74 **Now, 63.99**

Accessory Furniture, Fourth Floor

DRAPERIES

3 only, Acrylic Drapes. With Mexican pattern. 150"x84". Were 79.99 each. **Now, 69.99**
2 only, Printed Lined Drapes. Yellow. 150"x84". Were 119.99 each. **Now, 99.99**
2 only, Printed Traditional Drapes. 150"x84". Were 89.99 each **Now, 79.99**
7 only, Quilted Bedspreads. Mauve/green. Washable. Were 14.99 each. **Now, 8.99**
2 only, Fitted Sofa Covers. Were 49.99 each. **Now, 39.99**
2 only, Loose Sofa Throws. Were 27.99 each. **Now, 22.99**
1 only, Double Size Bedspread. Modern green print. Was 72.99. **Now, 59.99**
2 only, Outline Quilted Bedspreads. Were 108.99 each **Now, 89.99**
5 only, Damask Type Bedspreads. Brown. were 44.99 each. **Now, 34.99**
4 only, Printed Shortie Drapes. 100"x54". Were 23.99 each. **Now, 18.99**

Draperies, Fourth Floor

LAMPS

2 only, Ceiling Lights. 4-light honey pine look. Were 124.99 each. **Now, ea. 109.99**
2 only, Floor Lamps. Modern trumpet shaped holders in chrome and black. 3 lights. Were $74 each. **Now, ea. 64.99**
1 only, Floor Lamp. With brushed crome stem and pleated shade. Was $90. **Now, 79.99**
1 only, Table Lamp. With mirrored hand-blown ginger jar base. Pleated shade. Was $54. **Now, 44.99**

Lamps, Fourth Floor

SAVE ON SATURDAY SPECIALS

Marjorie Hamilton Pants For Ladies
Polyester gabardine pants in a choice of two styles. Sizes 10 to 16 in white, yellow, mint, blue or navy.
Special, 14.99
Sportswear, Second Floor

Men's Short Sleeve Sweaters
"White Ram" sweaters in an assortment of styles and colours. Sizes small, medium and large. Regular $18 and $19.
Special, 12.99
Men's Sweaters, Main Floor

Save $20 On A 8'x7' Storage Shed
Approximately 56 square feet of floor space for storing all your garden tools. Door opening is approx. 31"x-61". Requires assembly. Was $189.
Special, $169
Garden Shop, 2nd Parkade Level

Baycrest 20" Gas Mower . . . Save $11
Model No. 245 powered with a 3.5 H.P. Briggs and Stratton engine. Has 5 position wheel adjustment and comes complete with catcher. Requires assembly. Regular 155.99.
Special, 144.99
Garden Shop, 2nd Parkade Level

Canoe Paddles On Sale Saturday
Deluxe Laurentian laminated hardwood paddles in a choice of 2 styles.
60" paddle, reg. 9.50. **Special, 7.99**
66" Beaver Tail, reg. 10.50. **Special, 8.99**
Sporting Goods, Downstairs

Men's Long Sleeve Bell Shirt Subs
A great work shirt with tapered fit and full cut. Single breast pocket. Slight imperfections won't affect wear. S.M.L.XL. plus tallman sizes 16½ to 18½.
Special, 6.99
Baymart Men's Wear, Downstairs

Ladies' Assorted Summer T-Shirts
Choose from short sleeve and sleeveless styles in a cotton blend. Red, white or blue. Sizes small, medium and large.
Special, 6.99
Sportswear, Second Floor

Round Barbecue With Hood
Model 7708 with 24-inch grill. Has chromate plated 1" W-type legs with 5" wheels, electric motor. Requires assembly. Personal shopping only, please. Was 35.99.
Special, 31.99
Garden Shop, 2nd Parkade Level

Save $40 On A Mini Rototiller
Powered with a 2 H.P. Briggs and Stratton engine. Has 9 inch tines. Requires assembly. Regular $189.
Special, $149
Garden Shop, 2nd Parkade Level

Sunbeam 18-inch Electric Mower
Model RE-85 with 7-position wheel adjusters. 10 amp. motor. Requires assembly. Regular 99.99.
Special, 89.99
Garden Shop, 2nd Parkade Level

"Keep Float" Air Cell Vest
MOT approved water safety vest with 100% nylon shell. Lightweight orange Scotchlite reflective material. Sizes small, medium and large. Regular 20.98.
Special, 16.99
Sporting Goods, Downstairs

Ladies' Short Sleeve Blouses
Styled with western style front, pointed lapel collar. 100% polyester and cotton/polyester blend in blue, yellow, off-white, green or navy. Sizes S.M.L. Were 4.99
Special, 3.99
Baymart Ladies' Wear, Downstairs

THE BAY CLOSED ALL DAY FRIDAY, JULY 1, CANADA DAY. OPEN SATURDAY, JULY 2, 9:30 A.M. TO 5:30 P.M.
ONE HOUR FREE CUSTOMER PARKING IN THE 3-LEVEL PARKADE, PHONE 385-1311.

Hudson's Bay Company

Victoria Times SECOND FRONT PAGE

SALT SPRING ISLAND CONFLICTS:

'. . . Every Dirty Trick That Can Be Pulled'

By MIKE HUGHES
Times Staff

The Valcourts of Salt Spring Island say they don't mind good clean competition but draw the line when their children are hassled.

They use the example of their married daughter, Anne Howland, who has four children and was visited by the police in April to check out anonymous reports she kept her children in cages.

Howland said the police had no idea who registered the complaint, which came to them second hand from the department of human resources.

"Somebody is pulling every single dirty trick that can be pulled," she said.

"They're resorting to really dirty personal level attacks."

Phil and Yvette Valcourt, who have 10 children and own a shopping centre on the Island, say other members of the family have been bothered recently as well.

"As long as the hassles we've been put through are with my husband and I, we can stomach them," Mrs. Valcourt said in a recent interview.

"But the thing we can't stomach is when they hurt us through the children.

"That's pretty dirty pressure."

They came to the Island in November, 1960, opened a general store and building supply outlet in April, 1963 and about two years later completed work on a 21-unit shopping centre.

★

The centre is about a mile up the road from downtown Ganges and the Valcourts claim they are being frustrated in their efforts to expand on three acres across the street by downtown merchants who, the Valcourts say, have the ear of the decision makers.

Their early competition came from the Mouat family which had been in Ganges for about 70 years when they sold out to the Toynbees in 1969.

The Toynbees own four acres of land in Ganges and about six commercial buildings in the area.

Municipal Affairs Minister Hugh Curtis recently appointed Tom Toynbee, president and general manager of Mouat Trading Co. Ltd., chairman of the B.C. Housing Corp.

The Valcourts' problem is just one of many development conflicts on Salt Spring and an example of both the effect personalities can have on decision making and the weaknesses of the existing type of government.

It was in the 1970s that the Valcourts took up the fight when they realized they had not been zoned properly in the island's first zoning bylaw.

But even after a redrafted bylaw came out, and while still not zoned commercial, they were told by then regional director Marc Holmes not to worry that it was just a drafting mistake.

★

They found out differently in January, 1974, when they applied for a building permit and were told they couldn't have one because their property was not commercially zoned.

It was not until November of that year that they got the proper zoning and during that period, the cost of building supplies went up 22 per cent.

Mrs. Valcourt says Holmes told her later their property was not zoned commercial because she angered him when she discovered that 80 other businesses were not zoned properly in the initial zoning bylaw.

However, Holmes, categorically denies the latter statement and says it is "entirely untrue" that the Valcourts were deliberately not zoned the way they wished.

He said he has files stored away which will show that the Valcourts were zoned exactly the way their lawyer E. A. Popham requested in 1970.

Holmes said there was a great deal of controversy at the time because the Valcourts "came out fighting from the beginning."

"It was difficult to handle their application in the normal way."

Earlier this year, the Valcourts discovered that on the Ganges town plan map, their property had been downzoned, which would have prevented them from expanding.

The matter was only corrected in February after acting on the advice of legal officials in the municipal affairs department, they threatened to sue the Capital Region District as well as the town planning committee.

George Heinekey, who has served since Jan. 1, 1974, as Salt Spring's elected representative on the Capital Region Board, says both cases stemmed from a personality clash.

In the first case, he says it was a problem with Holmes and in the latter instance, one or two members of the committee wanted them downzoned, he said.

★

"I think it was an unnecessary delay that they didn't get it (the zoning) sooner. And I think sometimes personalities get involved and it is too bad."

The Valcourt's latest frustration centres around their desire to expand to the three acres across the street. They began applying for a sewer permit in February and have had two applications rejected. A third was submitted early this month.

Laurel Benham, director of the capital region's public health inspection division, said the reason for the delay is the inability of the Valcourts to come up with a proper design because all the top soil had been removed from the property.

★

However, Phil Valcourt denied this, saying only the part that will be paved has been cleared of topsoil. He said none of the health officials have bothered to come out and check the property.

Although admitting that personalities have been played a role in two instances, Heinekey denies there is a plot to frustrate the Valcourts.

He said downtown Ganges people have never resisted anything the Valcourts wanted to do.

But the Valcourts say they have been stymied at every juncture while other businesses get away with violations in the downtown area.

They use the example of the K & R grocery store which sits on three separate lots, only one of which is zoned commercial.

The Valcourts began in 1974 to point out this and other violations of the zoning bylaw but nothing was done until earlier this year when six applications for rezoning were made by Toynbee.

The zoning amendments clear up the problem areas, including rezoning the K & R area so that it is all zoned commercial. The amendments are now being reviewed by the municipal affairs department before final approval.

Toynbee says the amendments amount to housekeeping and in the K & R case it was just a question of the bylaw drafter not being aware that the construction of the store had already begun and zoning the whole lot on which the store was located for existing use.

★

The area occupied by the K & R began to be filled in in March, 1970, and pilings were put in later in the year.

Nels Vodden was the contractor for the work and he was asked in September of that year to stop work until the Toynbees got a building permit. He ignored the request.

In December of that year, CRD officials went to the Island and ordered a halt. Construction stopped until a building permit was issued on Jan. 29, 1971.

★

Vodden was appointed the CRD's building inspector for Salt Spring in August, 1972.

The Valcourts use this and other examples in the downtown Ganges area to claim that district officials turn a blind eye to other irregularities while cracking down on them in their plans.

Toynbee says if he has "friends in court" they are hard to find. He says, for example, it took the company eight months to get the proper zoning for moving a lumber yard from one location to another.

"We've felt at one time or another that we've been rather harshly treated by authorities and I've never seen any evidence of favoritism."

He said the alleged conflicts between the two groups have been blown out of proportion and are nothing more than the usual petty jealousies and rivalries which exist on small, developing islands.

Another project which has stirred up a hornet's nest of opposition is a 26-unit apartment building proposed for Vesuvius.

The apartment building would be located on four acres of land now owned by Heinekey and would require an amendment to the Community Plan, approved in March, 1974, before going ahead.

The plan prohibits any such development until proper sewers are installed.

★

However, Curtis has killed the project saying it would prejudice a community sewer plan for the island. He informed the regional district last week that he rejected the amendment to the Community Plan.

Up until a week ago, there were two bylaws before the Capital Region Board, one asking for an amendment to the plan, and the other a land use contract allowing construction of the apartments.

Both bylaws were tabled by the regional directors last week following a tangle of events which led CRD chairman Jim Campbell to call for a delay until more information is available.

The problems arose after the Island Trust, which oversees development on the islands, rejected the amendment to the Community Plan.

The rejection came despite a suggestion from Campbell to Trust chairman Marc Holmes that the Trust table the amendment until the regional board had reached a decision on the land use contract.

A public hearing on the latter, scheduled for July 5, was cancelled.

Campbell says he wants the Trust to meet and decide whether in rejecting the community plan amendment the trustees also, in principle, rejected the land use contract.

Heinekey rejects charges of conflict of interest on the issue because he says if the land use contract goes through the property will be sold to Gunter Burger, who lives in Vesuvius Bay.

He says he has given Burger an option to purchase the property and even if the contract is not approved, the property will be sold to someone else for the same amount.

Heinekey says whenever the bylaws come up for discussion at CRD meetings he absents himself.

Charles Longeuay, one of the two elected members on the Trust for Salt Spring, voted against the rejection and says the whole thing points up the danger of giving too much power to non-elected people.

In the June 22 issue of the Driftwood newspaper, he says the Trust obviously had its minds made up on the matter despite the CRD's suggestion for further study.

He said this points up the dangers inherent in Bill 25, now before the legislature, which removes land use authority from the districts and gives it to the Trust.

"When it comes to the local Trust committee it is easy for the general trustees (who are appointed) to outvote the two elected representatives, thus we have little or no control in our affairs."

Opposing this point of view is Dr. Henry Elder, 68-year-old former director of the school of architecture at the University of B.C., and chairman of the Ganges town planning committee.

He refers to "the cumbersome machinery of the Capital Region District" and says regional directors like Heinekey have too much responsibility to bear.

★

He says the directors have to absorb the various points of view and then make a decision which is not going to be too heavily debated by people representing other areas on the Capital Region Board.

Giving the Islands Trust more authority on planning and development would be very healthy, he said.

Dr. Elder said there is an economic imbalance on the Island because there are very few people between the ages of 35 and 54. There is a strong group between the ages of 25 and 34 he said and also from 55 to 64.

More than half of the Island's 4,500 residents are over 55, he said.

As a result there is a problem satisfying the different points of view, he said, with the younger group often promoting things which the older people oppose.

—John McKay photo

K & R grocery store in Ganges . . . construction went on without building permit

Gov't Helmcken Plan Firm

By DON VIPOND
Times Staff

Health Minister Bob McClelland reassured the board of Victoria General Hospital today there is no scale down in government plans to eventually build a 500-bed replacement hospital on Helmcken Road.

But he also repeated there is only enough money to build a 300-bed hospital initially, despite a claim from the board Wednesday night that a two-stage building program is unworkable, threatens patient care and will cost more.

After a lengthy wrangle with regional hospital planners over the best site, McClelland last year picked the Helmcken property against their wishes but agreed to expand the new hospital from 250 to 300 beds.

He said then and repeated today that while there will be only 300 beds at first, the hospital services will be built to ultimately accommodate 500 beds.

However trustees heard Wednesday night that the provincial Hospital Programs division in reviewing space requirements with VGH and regional planners is insisting on limits within some departments which can only serve 300 beds.

It appears government planners, who must approve plans each step of the way, are ignoring the promise to provide basic services for 500 beds, the board was told.

At the moment, provincial and local planners are about 30,000 square feet apart on what each see as needed in the new hospital. Surgery, radiology and food services are areas where there are substantionl differences.

The government has never recognized that it costs more to build a 300-bed hospital expandable to 500 beds than it does to build just a 300-bed hospital, said Cliff Horwood.

Trustees also were irked by a recent letter from a provincial planner which they interpreted as threatening a stall on planning unless they agreed to provincial space proposals.

The board agreed unanimously to tell Hospital Programs its projections are not acceptable in the light of advice from the board's consultants and trustees will continue to plan for a 300-bed hospital which will expand to 500 beds.

Earlier trustees approved a motion which read: "The medical staff and the board of management of Victoria General Hospital wish to inform (McClelland) that in their opinion the splitting of this hospital into two parts will almost inevitably cause a reduction in the quality of patient care and increase operating costs, and urge that he give an early commitment to granting additional funds to complete the new 500-bed facility."

The provincial government has committed $58 million for a five-year hospital development program in the Capital district.

McClelland repeated today there is only enough money there for 300 beds to start in this five-year program but the rest of the beds will have an urgent priority in the next five-year plan.

★

Fresh Air Triumphs At Victoria General

The forces for fresh air finally triumphed over the persistent puffers at Victoria General Hospital Wednesday night as the board decided to condemn and restrict smoking.

It was a struggle waged with some humour in recent months as trustees were about evenly divided and staff include some heavy smokers.

Sale of tobacco and smoking in the hospital will be restricted in future and there will be education programs to discourage patients, staff and visitors form smoking.

Buoyed by unanimous support for that resolution, trustee Carol Pickup proposed that smoking also be prohibited at board meetings and no one opposed that either.

At that, Victoria General has trailed Royal Jubilee Hospital in squeezing smokers into a corner. Last October the Jubilee board, at the suggestion of doctors, ruled bed patients could not smoke without written authority from their physician.

In March, Jubilee directors banned the sale of tobacco in the hospital.

C. SAANICH FIREMEN QUELL BRUSH FIRE

The Central Saanich volunteer fire department battled a two-acre brush fire on the south east side of Mount Newton for two hours before controlling it Wednesday.

The blaze was in an isolated area and did not threaten private property, although access to the fire gave firefighters some problems.

Most municipal fire departments have been called out to battle numerous brush and beach fires during the current dry spell.

The B.C. Forest Service reports no forest fires in the southern Vancouver Island region at this time, although the hazard rating remains high.

There have been five forest fires in the region so far this season that have burned 1.7 hectares. (A hectare is 10,000 square metres, or about 2½ acres).

CHEAPER FARM WATER

There will be cheaper water available for farm irrigation on the Saanich Peninsula once a new supply line for residents is built, the chairman of the water commission said today.

Jim Cumming said it's impossible to be precise about costs until a new trunk line up the peninsula has been finished but residents in North Saanich and Sidney can expect to pay slightly more than they do now and householders in Central Saanich somewhat more.

But he also noted that at the north end of the peninsula householders not on their own wells are already paying nine or 10 times the rate charged people living in the core municipalities of Victoria, Saanich, Oak Bay and Esquimalt.

The Saanich Peninsula Water Commission, organized this year to consolidate numerous water boards and provide a bulk water supply on the peninsula, plans a big trunk line to connect with the Greater Victoria Water District system at Beaver Lake park and serve all the peninsula.

Cumming said once the new trunk system is functioning, water from wells and from Elk Lake could be made available for irrigation and would likely be substantially cheaper than $1.60 to $2 per 1,000 gallons north peninsula residents generally pay for domestic water.

Water for residents in Greater Victoria, piped from the Sooke watershed, now costs about 22 cents per 1,000 gallons.

Hydrofoil Ferry Here in 2 Years Eyed by Wash.

By AL FORREST
Times Staff

Washington State Ferries is placing high priority on a plan to operate a daily hydrofoil service between Victoria and Seattle, general manager Richard Berg said today.

"There is an excellent chance we will be operating this service within two years," he said.

"The legislation has already been passed."

The legislation allows Washington State Ferries to construct up to four passenger-only ferries (hydrofoils) within the next 10 years.

Berg said the corporation hopes to get two hydrofoils in operation within 24 months on a combination commuter and long-haul service.

The hydrofoils would operate in the Seattle area in the early morning hours and again in the later afternoon rush. Between 9 a.m. and 3 p.m. they would be available to run between Seattle and Victoria.

"Without the run to Victoria, it wouldn't be feasible because the vessels would be sitting idle for much of the day. Our studies show it would at least be a break-even proposition and that makes it attractive."

He said the proposal is to have two hydrofoils making a triangle tour, probably involving Anacortes. One would go from Seattle to Victoria to the San Juan Islands to Anacortes and down to Seattle. The second one would go the other way, from Seattle to Anacortes to the San Juan Islands and then to Victoria, before heading back to Seattle.

Berg said the corporation is eager to get into hydrofoil service because it is faster.

He said he is encouraged that a six-week test run of the hydrofoil between Seattle and Victoria last summer showed a 94 per cent occupancy rate for the 250 seats.

Even with a much lower occupancy rate, the service could be profitable if combined with local commuter services in the morning and afternoon.

Fare prices have not yet been estimated.

In Victoria Wednesday, officials of Boeing said the fare should be about $16.50 in order to amortize the purchase price of $10 million per hydrofoil.

Boeing made a presentation to Victoria merchants to see if there is any interest here in buying one for use on a run to Vancouver.

Victoria businessmen are studying the proposal to see if it would do better than break even.

Victoria Chamber of Commerce transportation director Don Challinor said the $10 million price tag seems too high for private enterprise in Victoria, without a government grant.

He said Victoria investors should consider alternatives, such as buying cheaper vessels in Russia or Japan or even having them constructed in Victoria.

Almost certainly some kind of government subsidy would be needed, he said.

(Transport Minister Jack Davis earlier said the provincial government is not interested in becoming involved with hydrofoil service at this time.)

Challinor's comments were made before the announcement by Berg that Washington State Ferries has a serious proposal for hydrofoil service within two years.

George Went And Did It

Trophy girls Janice McLean (left) and Ainsley Fraser present Campbell River's George Stuart with his reward after winning Winston 100 race at Western Speedway. Stuart is first Canadian ever to win race in 23-year history of NASCAR's Winston West series. (Barrie Goodwin photo).

First Canadian Winston Winner

By JIM CRERAR
Times Staff

George Stuart of Campbell River beat a bad tire across the finish line Wednesday night at Western Speedway and became the first Canadian in the 23-year history of the Winston West Grand National stock car series to win a main event.

"I didn't realize I was the first Canadian until they mentioned it," Stuart said in victory square. "It makes me feel really good. We've had a fair amount of trouble but we're geting everything sorted out. Dave and Harvey are doing a great job."

Dave and Harvey are Dave Smith of Sidney and Harvey Chipper of Victoria, the two men who built the new 1974 Nova Stuart piloted in the Victoria 100, third of a five-race northwest International Cup series that continues Saturday at Hermiston, Ore., and winds up next Monday at Portland Speedway.

Second place went to Victoria's Roy Smith, the only other Canadian in the field of 18 cars that started the 100-lap main event before a crowd of 3,090.

Smith, also driving a new 1974 Nova with a brand new engine, finished about a quarter-lap back of Stuart.

"We burned all the tread off the right rear tire tonight," Stuart said. "I guess it's the suspension."

Stuart bypassed the International Cup opener last Saturday at Yakima, then went through three right-side tires Sunday afternoon on his way to an eighth-place finish in the Evergreen 150 at Monroe, Wash., second race of the series.

It wasn't the tires that worried Stuart Wednesday night however.

"The only time I thought I was in trouble was when I tagged No. 16 in turn one, but it came out all right," he related. "I was trying to get inside and he came down on me."

The driver Stuart hit was Johnny Steel of Loomis, Calif., who was black-flagged out of the race at about lap 60 with mechanical problems. Stuart crumpled his right front fender but was able to continue without pitting.

Stuart and Smith beat an impressive field in the clean, well-run race that had only one yellow caution flag when Steve Pfeifer of San Francisco took the first of three spins on turn one. That was on lap 35. His two later spins were flag-free.

Among Stuart's and Smith's victims were Bill Schmitt of Redding, Calif., the current NASCAR wetern points leader who was third; fourth place Chuck Bown of Tacoma, last year's western points champ who plans to run the NASCAR major series next year; Sumner McKnight of Newport Beach, Calif., fifth, and Gary Johnson of Modesto, Calif., last year's western Grand National rookie of the year, who was sixth.

Smith and Stuart both plan to drive at Hermiston and Portland and, in addition, Smith is scheduled to drive Geoff Vantreight's Daffodil Special in a Washington Racing Association modified race Sunday at Monroe.

★ ★ ★

CLOSING LAPS — Bown set a Western Speedway record for open superstocks by timing in at 17.30 seconds on the four-tenth mile oval. Others snapping Smith's old mark of 17.55 were Stierly in 17.34, Smith in 17.36 and Stuart in 17.43 . . . Tacoma's Ron Eaton didn't make it to Victoria. He lost the rear end of his '74 Nova Sunday at Monroe and wasn't able to repair it in time . . . Harry Jefferson of Yakima, winner of the first two International Cup races, was a no-show Wednesday . . . Don Hume of Olympia, hospitalized after a spectacular crash Sunday in which he flew off the track and into a bus-van owned by Schmitt, was released Tuesday with a broken knee cap. There were no serious internal injuries as first feared . . .

WINSTON 100: 1. George Stuart, Campbell River 2 Roy Smith Victoria; 3. Bill Schmitt, Redding, Calif.; 4. Chuck Bown, Tacoma; 5. Summer McKnight, Redondo Beach, Calif.

SECOND HEAT: 1. Ross Kussah, Portland; 2. Johnson; 3. Richard White, Escondido, Calif.; 4. Bill Baker, Pismo Beach, Calif.

FIRST HEAT: 1. Schmitt; 2. Pat Minty, Arleta, Calif.; 3. Harry Goularte, Morgan Hill, Calif.; 4. John Borneman, El Cajon, Calif.

"A" DASH: 1. Stuart; 2. Ernie Stierly, Vancouver, Wash.; 3. Bown; 4. Smith.

"B" DASH: 1. John Steele, Lumas, Calif.; 2. Borneman; 3. Steve Pfeifer, San Francisco.

Fidrych Stops Sox

By The Associated Press

The last thing Boston Red Sox needed Wednesday night was Mark (The Bird) Fidrych.

The Red Sox and Fidrych continued going in opposite directions, Boston losing its sixth consecutive American League baseball game while Fidrych won his sixth in a row for Detroit Tigers with a 7-2 conquest of the Red Sox.

"When Fidrych puts on a uniform, he has fun," said Boston manager Don Zimmer, whose team's lead in the AL East has dwindled to one game over New York Yankees.

Fidrych and 51,745 fans at Tiger Stadium had all the fun as Jason Thompson drove in three runs with three hits, including his 15th homer of the season, a wallop into the third deck in right field.

It was the Tigers third consecutive triumph over the Red Sox and their fourth victory in a row, the team's longest winning streak of the year. Detroit so frustrated the Red Sox that Zimmer called a team meeting after the game.

"It was just a general meeting," said Zimmer. "We talked about a few things in the past week that I didn't like and I wanted to get straightened out.

"We're in a rut and we have to fight our way out of it, that's all."

In other American League contests, California Angels shut out Kansas City Royals 7-0 behind Nolan Ryan, Milwaukee Brewers blanked Minnesota Twins 1-0, Cleveland Indians beat Baltimore Orioles 11-8 in the opener before losing 5-3 in th enightcap of a doubleheader, Seattle Mariners topped Chicago White Sox 3-1 and Texas Rangers beat Oakland 4-0 in the opener before dropping the second game of a doubleheader 4-1.

Ryan, 10-7, pitched a five-hitter and fanned 12 to reach the 200-strikeout mark for the season.

Rookie Thad Bosley was the hitting star for the Angels in his first major league game, collecting a triple, single three runs batted in.

"I'm sitting here saying this must be a dream," said Bosley, who arrived at Anaheim Stadium 30 minutes before game time.

Seattle rallied for three runs in the eighth inning to beat Chicago. Dave Collins singled in a pair of runs and Lee Stanton doubled home the final run.

In the National League, Los Angeles Dodgers defeated Atlanta Braves 13-7, Cincinnati Reds edged San Francisco 5-4 in 11 innings, Montreal Expos blanked Chicago Cubs 5-0, New York Mets defeated Philadelphia Phillies 5-3, Pittsburgh Pirates stopped St. Louis Cardinals 9-1 and San Diego Padres trimmed Houston Aeros 7-4.

Juveniles Setting Pace for Juniors

A pair of 16-year-old golfers showed their heels to the rest of the field Wednesday in the first round of the city junior championship.

Lanny Sawchuck of Uplands, who finished in the top 20 at the British Columbia amateur tournament at Kamloops last week, and Jon Mahovlic of Royal Colwood both fired two-over-par 72s at Victoria Golf Club to share the halfway lead in the 36-hole tournament.

Both are still eligible for juvenile competition.

Rick Gibson of Cedar Hill held third place with a 74, one stroke ahead of two-time champion Jim Rutledge and Steve Ray of Cedar Hill.

Sawchuck experienced some early putting problems but finished strongly. He was four over par after seven holes after three-putting twice. However he birdied three in succession — the 10th, 11th and 12th — to bounce back to his best form.

Mahovlic, a brother of Oak Bay assistant pro Doug Mahovlic, had no putting problems. An eight handicapper, Jon enjoyed excellent putting success and ran in at least five putts that were over 12 feet.

Colwood golfers were running 1-2-3 in the run for low net honors. Chris Stoker, 89-27—62, was one shot ahead of clubmate Guy Spencer, 83-20—63, while Mahovlic was third.

TCP TEN

Lanny Sawchuck (U)	72
Jon Mahovlic (RC)	72
Rick Gibson (CH)	74
Steve Ray (CH)	75
Jim Rutledge (U-CH)	75
Scott Holroyd (GV)	76
Glen Barlow (RC)	76
Bill Coupar (CH)	76
Brian DeGirolamo (GV)	77
Bill Chapman (U)	77

Virginia Will Try to Convince Queen She Should Like Tennis

LONDON — Favored Jimmy Connors advanced to the men's singles final by defeating fellow-American John McEnroe 6-3, 6-3, 4-6, 6-4 in the Wimbledon tennis championships today.

Connors will face either Bjorn Borg of Sweden or Vitas Gerulaitis of the U.S. in the final.

Virginia Wade's hopes for a double were crushed when the surprise finalist and her partner, Francoise Durr of France, were beaten 6-8, 6-2, 6-2 in a women's doubles semi-final today.

Ross Case and George Masters of Australia advanced to the men's doubles final by defeating Mark Cox of Britain and South Africa's Cliff Drysdale 6-1, 6-4, 6-1.

LONDON (AP) — "The Queen doesn't care too much for tennis," Britain's Virginia Wade said, of Queen Elizabeth. "Maybe we can make her like it."

Wade, who upset Chris Evert, the world's top-ranked player from Fort Lauderdale, Fla., in the women's semi-finals of the centenary Wimbledon tournament Wednesday, will get her chance to convince the Queen in Friday's final against towering Betty Stove of the Netherlands. The Queen is scheduled to be among the spectators for the first time since her coronation 25 years ago.

The 31-year-old Wade ended 14 years of frustration by reaching the Wimbledon final for the first time wit ha stunning 6-2, 4-6, 6-1 victory over Evert, the defending champion and the tournament favorite.

"When I found out about the Queen," Wade said, "I knew it was time for me to be there (in the final)."

Stove thwarted hopes of an all-British final by beating Sue Barker 6-4, 2-6, 6-4 in the other semi-final.

"I hope we can show the Queen something to make her want to come back," said Stove.

The men's semi-finals, featuring three Americans, were scheduled today. Jimmy Connors, the No. 1 seed from Belleville, Ill., played John McEnroe, the unheralded and unseeded 18-year-old from Douglaston, N.Y., the first qualifier ever to reach the semi-finals, and Vitas Gerulaitis from Howard Beach, N.Y. faced defending champion Bjorn Borg of Sweden.

The winners meet Saturday. Other finals Saturday will be the men's, women's and mixed doubles.

Wade, playing with a new attitude, provided the most excitement so far for the British fans. To the ecstasy of a packed centre-court crowd, she thwarted the bid of Evert to capture her second consecutive Wimbledon title and her third in four years.

Displaying composure, confidence and consistency—trademarks that previously had been missing from her game in big matches—Wade outduelled the usually icy-cool Evert in the long baseline-to-baseline exchanges and forced Chris into numerous forehand errors.

"I have never played so well," said Wade, seeking to become only the third British player to win the women's championship at Wimbledon in 16 years.

WEDNESDAY'S RESULTS

Women's Singles

Semi-finals

Virginia Wade, Britain, beat Chris Evert, U.S., 6-2, 4-6, 6-1.

Betty Stove, Netherlands, beat Sue Barker, Britain, 6-4, 2-6, 6-4.

Men's Doubles

Quarter-finals

John Alexander and Phil Dent, Australia, beat Sid Ball and Kim Warwick, Australia, 6-4, 6-4, 6-2.

Third Round

Alexandera and Dent beat Bob Lutz and Stan Smith, U.S., 3-6, 6-4, 8-6, 6-3.

Mixed Doubles

Third Round

Grover Reid, U.S., and Kerry Reid, Australia, beat Mike Machette and Sharon Walsh, U.S., 8-7, 6-2, 6-3.

Second Round

Bob Carmichael, Australia, and Ilana Kloss, South Africa, beat John Smith and Corinne Molesworth, Britain, 7-5, 4-6, 6-4.

John McEnroe and Mary Carillo, U.S., beat Bob Carmichael Australia, and Ilana Kloss, South Africa, 6-2, 5-7, 6-2.

Phil Dent, Australia, and Billie-Jean King, U.S., beat Steve Docherty and Pat Bostrom, U.S., 6-2, 6-4.

Women's Doubles

Quarter-finals

Helen Cawley, Australia, and Jo-Anne Russell, U.S., beat Brigitte Cuypers and Marise Kruger, South Africa, 8-9, 6-4, 6-2.

Shawnigan Wins Easily

HENLEY ON THAMES, England (AP) — Shawnigan Lake School of Vancouver Island won "easily" in its first Princess Elizabeth Challenge Cup heat againt Ealing High School of England when the 1977 Henley Royal Regatta started today in breezy overcast conditions.

The University of Washington scored first round wins in two of the 18 events being contested by 207 rowing crews from Britain and overseas.

Washington's lightweight eight, undefeated for two years at home, raced to an easy victory in the Thames Challenge Cup over Midland Bank Rowing Club of England.

A four man Washington crew racing for the visitors Challenge Cup won by 21 lengths over St. Catherine's College of Cambridge, England.

LACROSSE BOX

COQUITLAM

	G	A	Pen.
John Lewis	0	1	0
Art Talson	0	0	0
Mark Valastin	1	1	0
Jim Aitchison	2	0	6
Moe Jodoin	1	0	0
Mike Holden	0	2	0
Rick Ornar	0	0	0
Ray Durante	1	1	2
Dave Durante	3	0	4
Mike Reelie	0	1	0
Randy Delmonico	0	0	4
Paul Joseph	1	0	0
Frank Neilson	0	0	2
Randy Bryan	0	0	0
Nick Delmonico	0	0	2
Mike Mirzel	0	2	4
Greg Thomas	0	1	0
	9	10	24

VICTORIA

	G	A	Pen.
Larry Smeltzer	0	1	0
Gerry Cadwallader	0	1	0
Pete Rushton	0	1	2
Norm Baker	2	1	6
Ranjit Dillon	1	2	0
Larry Bell	0	1	0
Bill Marechek	3	0	0
Charn Dhillon	1	2	0
Dave Lowden	1	0	0
Jack Kastelein	0	0	0
Chris Hall	0	0	2
Mike Beaulac	1	0	4
Dave Thomson	0	0	0
Andy Reid	0	1	0
Ivan Thompson	0	1	0
Terry Sanderson	2	2	0
Ken King	0	2	2
	11	15	16

Shots stopped by:			
Thomas (C)	4	6	5
Lewis (C)	6	4	6—31
Smeltzer (V)	11	14	12—37
Score by periods:			
Coquitlam	5	1	2—9
Victoria	5	3	3—11

Attendance: 1,600.

	P	W	L	T	F	A	Pts.
Vancouver	16	12	3	1	213	188	25
VICTORIA	15	10	5	0	193	170	20
New West.	14	7	7	0	174	171	14
Coquitlam	16	7	9	0	194	196	14
Nanaimo	17	2	14	1	202	253	5

Next game: Tonight — Nanaimo at New West.

SPORTS MENU

TONIGHT

BASEBALL

6.30 p.m. — Victoria Senior Amateur League, Greaves Movers vs Gorge Hotel, Lambrick Park.

6:30 p.m. — Victoria Firefighters Senior Babe Ruth League, Victoria Optimists vs Cosmopolitans, Henderson Park.

SOFTBALL

6:30 p.m. — Continuation of play, Sidney Day's Men's Tournament, Sidney Hotel vs Seaboard Properties, Sanscha Park.

6:30 p.m. — Heywood Ave. Men's League, Century Inn vs. Castle Properties, Heywood Ave.

6:30 p.m. — Victoria Senior Women's League, Victoria Athletics vs Butler Bros., GSV Combos vs CJVI Vicettes, Hyacinth Park.

6:45 p.m. — MacDonald Park Men's League, Mayfair Insurance vs Cliff McKay, Trafalgar Legion vs Central Station, Davidson Cement vs Victoria Athletics, MacDonald Park.

LACROSSE

9 p.m. — Vancouver Island Junior "B" League, Saanich vs Victoria, Peerkes Arena.

CANADIAN FOOTBALL

8 p.m. — B.C. Challenge Cup, Saanich Hornets vs Coquitlam Chargers, Royal Athletic Park.

FRIDAY

BASEBALL

11 a.m. — Start of Firefighters Senior Babe Ruth invitational tournament, Henderson Park. (Other games at 1, 3:30 and 6:30 p.m.).

1 and 6 p.m. — Start of play district Babe Ruth 13-year-old championships; Gordon Head Cosmopolitans vs. Saanich Evening Optimists, Esquimalt vs. Layritz; Lambrick Park.

SOFTBALL

12 noon — Star of Stuffy McGinnis invitational tournament, Colony Inn vs. Sooke, Central Park (Other games at 2, 4 and 6:30 p.m.).

10 a.m. — Continuation of play Sidney Day's men's tournament, Sanscha Park.

SATURDAY

CRICKET

1:30 p.m. — District Association over-40 competition; Cowichan vs. Albions, Shawnigan Lake; Alcos vs. Oak Bay, Windsor Park; Comox vs. Castaways, Comox; Saanich vs. Incogs, Mt. Douglas High.

AUTO RACING

7 p.m. — Time trials for hobby stocks, open, Western Speedway.

SOFTBALL

7 p.m. — Senior "A" Men's Exhibition, Victoria Bate vs. Saskatoon K and K Olsons, doubleheader, Royal Athletic Park.

11 a.m., 1, 3 and 5 p.m. — Continuation of play Stuffy McGinnis invitational men's tournament, Central Park.

BASEBALL

9 a.m. — Continuation of Victoria Firefighters Sr. Babe Ruth invitational tournament, Henderson Park, other games at 11 a.m., 1, 3:30 and 6:30 p.m.

1 and 6 p.m. — Continuation of Victoria district Babe Ruth championships, Lambrick Park.

Violet Quits

WASHINGTON (AP) Dennis Viollet quit Wednesday as coach of Washington Diplomats of the North American Soccer League. He is to remain with the team in an executive capacity, a spokesman said. He was replaced by player-coach Alan Spavin, for the rest of the season. His resignation followed the team's fourth straight loss.

PRO SOCCER

North American

Minnesota 2, Portland 1
Dallas 1, Seattle 0
St. Louis 1, Chicago 0
Rochester 3, Fort Lauderdale 1
Los Angeles 2, Connecticut 2

HOLMES ERUPTS FOR FARMERS

Ron Holmes' bat doesn't stay quiet for too long.

Holmes, the Senior Amateur Baseball League's leading hitter, was held hitless in a 13-11 loss to Greaves Tuesday but came back with a vengeance Wednesday.

He boosted his .467 average by connecting for a home run, double and two singles as Farmers belted Kubiceks 11-3 at Lambrick Park.

Winning pitcher Terry Painter allowed only four hits and struck out seven. Randy Johnson accounted for two of the four Kubicek hits.

The win boosted Farmers to within 1½ games of the first-place Gorge.

Farmers	003 530 0	11	17	2	
Kubiceks	000 000 3	3	4	3	

Terry Painter 5-3, and George Pakos, Dale Aune (5), Blair Kubicek (3), Kevin Gill (4), Dave Graas (5) and Ross Barnett. Home run Farmers — Ron Holmes (1st):

	W	L	Prt	GBL
Gorge	13	6	.684	
Greaves	12	6	.667	½
Farmers	12	8	.600	1½
Kubiceks	11	8	.579	2

Next game: Tonight — Greaves vs. Gorge

Bill Keeps Rocks Alive Until Larry, Norm Ready

By BILL WALKER
Times Staff

Little Bill Marechek didn't get one of the game stars as Victoria Shamrocks disposed of Coquitlam Adanacs 11-9 in a Western Lacrosse Association game at Memorial Arena Wednesday night. But, if it hadn't been for him, it's unlikely his teammates, goalkeeper Larry Smeltzer and defenceman Norm Baker would have earned theirs later.

For it was Marechek, the smallest player in the league at about 148 pounds, and looking to a stranger for all the world like someone who had wandered on the floor by mistake, who kept the Shamrocks in the game in the first period. But he was no mistake.

He scored three goals of the five the Irish got while giving up six to the Adanacs, and that's what kept the Rocks alive. Otherwise, they came out flat, weren't hitting and appeared ripe for a defeat.

As it was, Smeltzer wasn't that hot either, but he made up for it in the next two periods. He held Coquitlam to one goal in the second period, the first of the period at 6:06, and then blanked the visitors while the Rocks went about taking the lead 8-7.

Norm Baker got the first at 7:11 and, when Nick Delmonico took a penalty for Coquitlam, Terry Sanderson got the equalizer on the power play.

It was Randy Delmonico who was the next Coquitlam sinner and Ranjit Dillon was quick to put the Rocks ahead 22 seconds later.

The defence, maligned for its non-effort earlier, got back in the good graces late in the period by holding off the Adanacs for one minute and 22 seconds while the Rocks were two men short.

Penalties again hurt Coquitlam in the final period. With Dave Durante serving a double penalty held over from the end of the second period, Baker got his second goal. Sanderson then got the Rocks off the hook when he took a pass from Ivan Thompson to score a shorthanded goal while Mike Beaulac was serving time.

After Coquitlam's Dave Durante returned the favor with a short-handed goal, Beaulac, who became a father earlier in the day (a son), fired the clincher, again on the odd-man play.

One of the key saves of the game came about the 12-minute mark when, with the Rocks leading 10-8, Smeltzer beat Dave Durante on a breakaway.

Victory moved the Shamrocks to within five points of the league-leading Vancouver Burrards with the Shamrocks having a game in hand, and the Coquitlam defeat kept alive Nanaimo's slim hope of getting a playoff berth.

Marechek with his three goals paced the Rocks. Sanderson had two as did Baker, while singles went to Dillon, Charn Dhillon, Dave Lowden and Beaulac.

Stamps Whip Roughriders

By The Canadian Press

There was nothing routine about the way Calgary Stampeders humiliated Saskatchewan Roughriders in a Western Football Conference pre-season game Wednesday night.

The Stampeders scored five touchdowns—two on pass interceptions, one on a 103-yard pass play, one on a blocked punt and another on a five-yard run by Willie Burden—to down the Roughriders 46-17 before 22,280 fans at Calgary.

The Stampeders overcame a 17-16 first-half deficit by scoring 29 points in the final half while the Calgary defence held Saskatchewan scoreless.

In the only other Canadian Football League exhibition game Wednesday night, Montreal Alouettes downed Toronto Argonauts 20-6 in a battle of Eastern Conference rivals.

Defensive back Abb Ansley recovered a blocked punt by kicker Bob Macoritti deep in the Saskatchewan end zone in the third quarter to start Calgary on the way to its second win in three starts. The loss was Saskatchewan's third in a row.

Argos coach Leo Cahill was upset with the 38,013 fans at Exhibition Stadium in Toronto, many of whom booed the Argos and took to singing Goodbye Leo, the chant Cahill heard all too often prior to his firing in his last stint with the Argos.

CANADIAN FOOTBALL
B.C. CHALLENGE CUP
SAANICH HORNETS
ISLAND CHAMPS
vs.
COQUITLAM CHARGERS

ROYAL ATHLETIC PARK
TONIGHT — 8:00 P.M.
GREAT ENTERTAINING FOOTBALL AT ITS BEST
ADULTS $1.00, STUDENTS 50¢
COURTESY
MILLSTREAM CHEVROLET
6-30

"THEY'RE BACK"
THE ISLAND
HOBBY STOCKS
• TROPHY DASHES • HEAT RACES
Adults $3.00 Students, O.A.P. $2.50
Children 6-12 $1.00
Gates Open 6 p.m. Time Trials 7 p.m.
Racing Action 8 p.m.
WESTERN "THE ACTION" SPEEDWAY
THIS PROGRAMME RATED "G" FOR FAMILY VIEWING
6-30

Head for the Action!
AT EXHIBITION PARK
Come see the Thoroughbreds run 10 times a day, while you enjoy dinner in the Clubhouse or a hot dog in the Grandstand. Parade to the Post 6:15 PM Monday, Wednesday and Friday, Saturdays and Holidays 1:15 PM, Rain or shine. For reservations phone 254-1631.
For Bus Information Phone Vancouver Island Coach Lines, 385-4411.
WIN $500.00 FREE WEEKLY HANDICAPPING CONTEST
THE TRACK Exhibition Park
B.C. JOCKEY CLUB

Marilyn Tops Field

Eight-time provincial titleholder and defending champion, Marilyn Palmer of Marine Drive Golf Club, Vancouver, will be the one to beat when the B.C. women's golf championship takes place at Uplands Golf Club next week.

Miss Palmer, who won the championship last year by defeating Dorothy DeGirolamo of Gorge Vale in the final, previously won the title in 1965, '66, '69, '71, '72, '73, '74.

She is rated fifth in Canada and was a member of the Canadian team at the world amateur team championship.

★ ★ ★

Following is the draw for Monday:

FIRST TEE

A.M.

8:00 — Pam Moir (BG) Jean Bie (C), Grace Moul (F)
8:07 — Edna Wondra (RC), Evelyn Jackson (MD), Jan Annable (C)
8:14 — Jeanne Wolfe (Sh), Maureen Hibbersen (Up), Eleanor Crawford (Q)
8:21 — Edythe McCormick (RC), Lindsay Mary Allan (Q), Jean Smith (GV)
8:28 — Jean Kiess (R), Betty Forgie (Vic), Vivian Heistag (K).
8:35 — Debbie Senior (F), Bea Breffitt (Up), Valerie Young (Q)
8:42 — Juanita Turner (GV), Marg Scheck (WL), Nel Phillips (F)
8:49 — Sets Iwasaki (K), Betty McIntosh (PG), Joan Barter (C)
8:56 — Bobby Collett (C), Joan Moore (CH), Carol Giles (Cow)
9:03 — Edith Albrecht (Com), Elsie Saunders (GV), Joan Lord (F)
9:17 — Marilyn Palmer (MD), Dorothy DeGirolamo (GV), Dorothy Leighton (Q)
9:24 — Gail Moore (V), Valerie White (MD), Flo McFall (Q)
9:31 — Lynn Cooke (V), Paula Phillips (MD), Marker
9:38 — Sheila Bentley (C), Billie Bartley (Q), Patti Murray (Ver)
9:45 — Laura Iwasaki (K), Jane Cousins (V), Caroline Brett (Q)
9:52 — Margaret Todd (Vic), Lorraine MacKenzie (MD), Holly Warne (R)
9:59 — Sydney Thomson Jr. (RC), Jean Lawson (Up), Pat Derry (RC)
10:06 — Colleen McCulloch (PG), Isabel Rudd (V), Anne Newman (CR)
10:13 — Jean Stewart (Q), Anna-May Taylor (S), Jeanie Hopps (Up)
10:20 — Nita Moody (GV), Lee-Ann Winters (BG), Joan Newton (PM)
10:27 — Helen Johnston (Vic), Jean Kerrone (Cow), Janet Gardner (C)
10:34 — Joyce O'Connors (N), Lee Fraser (PM), Virginia Douglas (SC)
10:41 — Jo Chapple (V), Lee Bullied (SC), Mary Stimpson (C)

TENTH TEE

8:00 a.m. — Doreen Lanigan (S), Dorothy Johnston (PG), Violet Moldowan (R).
8:07 — Mari Norman (PM), Eileen Menzies (GL), Rose Marion (PR).
8:14 — Violet Northup (GV), Bette Frith (BG), Trudy Young (SBH).
8:28 — Ruth Olacke (PG), Norma Spandier (Up), Sandra Bruce (C).
8:35 — Holly Heiler (CH), Mary Tomlenovich (S), Bev Monahan (Sh).
8:42 — Faye Eccleston (S), Billie Scott, (WL), Flora Lankester (Gl).
8:49 — Gladys Slomen (BG), Linda Bentham (F), Muriel Turner (CH).
8:56 — Phyl Hendy (S), Marguerite Price (RC), Leona Carlisle (C).
9:03 — Dorothy Corlett (PM), Mildred Green (GM), Mary Reid (F).
9:10 — Janey Gudewill (Vic), Mary Browell (GM), Marg Hudson (Sh).
9:24 — Jeanie Foster (Sh), Agnes Doyle (PG), Isabelle MacGillvray (CH).
9:31 — Ann Webb (S), Dorothy Bigsby (Vic), Betty White (PM).
9:38 — Ruth Thomson (RC), Helen Dye (GV), Verna Rathie (F).
9:45 — Natalie Hall (BG), Dorothy Grower (Ver), Margaret Benson (Vic).
9:52 — Verle McKeown (GV), Isabel Clark (Gl), Doris Ellis (Cow).
9:59 — Barbara Sutherland-Brown (Vic), Beth Fayers (F), Eileen Mann (CH).
10:06 — Joan Clake (Ef), Kathy Maftechuk (CH), Elizabeth MacPherson (Vic).
10:13 — Loretta Ellison (K), Ellen Defeyter (Ft.), Mitzi Kirk (CH).
10:20 — Betty Parker (Up), Dorothy Utterback (S), Betty Noble (CH).
10:20 — Betty Parker (Up), Dorothy Utterback (S), Betty Noble (CH).
10:27 — M. Stubbs (RC), Kay Dick (Com), Irene Purves (S).

Other past champions included in the starting field of 128 golfers who will start play in the 36-hole qualifying round Monday at 8 a.m., are DeGirolamo, who won the title in 1954, '55, '60, '75; Margaret Todd, titleholder in 1947, '48, '49; Colleen McCulloch, in 1956, and Gail Moore, in 1970.

Sixteen players will qualify for the championship flight. There will be three days of match play, concluding with the 36-hole championship final Friday.

Team trials to determine representatives on the provincial team to compete in the national amateur championships in Quebec, Aug. 14-20 and also on the B.C. team for the national senior championships will be played in conjunction with the qualifying round.

The B.C. team will be made up of four players and will be determined by using the best four scores from six rounds. Four of the rounds were played during June and the players are so close it is practically impossible to predict who will make up the 1977 inter-provincial team.

The seven players competing for the B.C. team, and their seores to date are: Gail Moore, Van. G.C., 77-75-76-75; Paula Phillips, Van. M.D., 74-81-75-77; Lynn Cooke, Van. G.C., 84-81-84-84; Flo McFall, Van. Quil., 75 - 83 - 86 - 80; Palmer, Van. M.D., 76-74-80-80; Val White, Van. M.D., 77-75-83-81.

DeGirolamo did not compete in Vancouver and withdrew from the competition at Royal Colwood and Glen Meadows because of illness. Her only two qualifying scores are 81 and 79 at the Mid Island tournament in Nanaimo.

As defending Canadian senior champion, Mrs. Todd gets an automatic berth on the B.C. seniors' team.

The others trying for three places, and their scores, are: Anna May Taylor, Van. Sey., 87-90; Jean Stewart, Van. Quil., 83-85; Colleen McCulloch, Van. P.G., 83-85; Phyl Lazier, Van. M.D., 90-86, and Joan Lawson, Uplands, 90-85.

The national seniors championship will be held in Winnipeg, Aug. 29-31.

Last year's B.C. amateur team, which was runner-up to Ontario, included Phillips, Cooke, Dale Shaw and Palmer. The senior team, which won the 1976 championship, was composed of Todd, Lawson, McCulloch and Taylor.

The provincial tournament will be preceded by the annual Huntting Cup inter-city team match on Sunday, starting at 1 p.m. Vancouver is the defending champion.

Members of the Victoria team are DeGirolamo, Shirley Naysmith, Todd, Pat Derry, Jeanie Hopps, Nita Moody, Lawson, Edna Wondra, Gert Pumfrey, Peggy Jacobsen, Juanita Turner and Peggy Matthews. Alternates are Irene Horne and Bea Breffitt.

HERMAN

"As I see it, you've got a choice between a 'birdie' and promotion to branch manager."

Roxburgh, Robb Head Entry List

Former Canadian and this year's B.C. Amateur champion Doug Roxburgh, and defending champion Doug Robb head a record entry of 144 golfers set to start in Friday's opening round of the annual Cowichan Open tournament.

The field includes 32 other professionals in addition to Robb.

Starting times:

6:53 a.m. — Murray Brown; Tim Collins; D. McClintick; G. McCarthy.
7:00 — Mel Check; Mike Crosbie; Tony Ritchie; B. Syrotuk.
7:07 — Hal Rees; Jim Cowie; Rick Truman; B. Malcolm.
7:14 — Laurie Kerr; B. Weatherhead; R. Fortunato; B. Rafter.
7:21 — B. Slonski; J. Russell; Art Carey; Larry Moore.
7:28 — Al Robertson; Mike Parker; F. Bayuk; Dave Ewart.
7:35 — Laurie Peet; Jason Ferguson; H. Jacobsen; Phil Scott.
7:42 — Bruce Rands; F. Sorenson; N. Bodjen; Bob Young.
7:49 — T. Weins; A. Forward; Ron Cush; Mike Rivers.
7:56 — M. Luciman; J. Paukkunen; Don Gowan; M. Foreman.
8:10 — Laurie Lyons; Ron Willey; John Fraser; Jeff Jones.
8:17 — Dave Mick; Jack Franks; Bill Greatrex; Al MacLeod.
8:24 — G. Gill; Neil Murray; G. Rands; B. Wright.
8:31 — Bill Wright; Earl Francis; Sid Dahl; Dave Donaldson.
8:38 — Dan Robb; N. Jackson; Joe Jeroski; Jim Rutledge.
8:45 — Doug Roxburgh; Doug Robb; Alvie Thompson; Bob Cox; 8:52 — Bob Hogarth; G. Fairburn; Lyle Crawford; Bill Wakeham.
9:00 — Dave McGrath; Gary Scramstad; Ron Corrigon; B. McDonald.
12:07 — Nick Melnechuk; T. Pisto; Eric Evans; P. Goulard.
12:14 — M. Metcalfe; E. Laforge; R. Thorne; B. Lewis.
12:21 — Tom Marasco; R. Louiselle; R. Marshall; S. Archambault.
12:28 — N. Diedrich; D. Tribe; R. Galan; D. Bird.
12:35 — Bruce Ogg; C. Wright; R. Seymour; G. Peet.
12:42 — Jim Girard; B. Dixon; Jim Noland; L. Haddock.
12:49 — G. Trevor; Mike Keily; D. Debolt; D. Pearson.
12:56 — T. Kerrone; H. Marshall; F. Creamer; Dr. R. Ross.
1:10 — Dr. Bud Faulkner; D. Miller; E. Varga; A. Brown.
1:17 — Al Bird; Don Norbury; Glen Martin; M. Carr-Hilton.
1:24 — Red Phillips; A. Baraniuk; O. Ellis; L. Compton.
1:31 — Ron Hunt; Ray Reid; John Mozel; Al Curran.
1:38 — G. Wing; G. Barnes; J. Ferguson; H. White.
1:45 — B. Marchand; S. Crocker; Bill Burrows; L. Atchison.
1:52 — L. Kirzinger; J. Eaton; Otto Furchak; G. Sommerfield.
2:00 — Max Miller; Bill Thomas; K. Peters; C. Norman.
2:07 — Craig Lawrence; K. Lawrence; B. Baier; J. Anderson.
2:14 — G. Naylor; S. Keeping; K. Morgan; K. Skoiens.

BASEBALL SCOREBOARD

NATIONAL LEAGUE

Eastern Division

	W	L	Pct.	GBL
Chicago	47	23	.671	—
Philadelphia	39	32	.549	8½
St. Louis	40	33	.548	8½
Pittsburgh	39	33	.542	9
Montreal	30	41	.423	17½
New York	30	42	.417	18

Western Division

Los Angeles	50	25	.667	—
Cincinnati	39	33	.542	9½
San Francisco	34	42	.447	16½
Houston	33	43	.434	17½
San Diego	32	46	.410	19½
Atlanta	27	47	.365	22½

Los Angeles 000 412 051—13 15 1
Atlanta 200 000 005— 7 11 1
Sutton 9-3, Wall (8), Sosa (9) and Yeager; Messersmith 5-4, LaCorte (7), Campbell (8), Capra (9) and Pocoroba. Home runs: Atlanta—Mathews (9th); Los Angeles—Garvey (19th and 20th), Russell (3rd).

San Francisco 000 020 110 00— 4 9 1
Cincinnati 010 030 000 01— 5 12 2
Barr, Heaverlo (7), Lavelle (9), Curtis 1-3 (11) and Hill, Sadek, (8); Seaver, Borbon (9), Murray 4-2 (11) and Plummer, Bench (10). Home runs: San Francisco—Hill (4th); Cincinnati—Driessen (9th).

Pittsburgh 210 020 004— 9 15 0
St. Louis 000 010 000— 1 7 0
Kison 6-3, Gossage (8) and Ott; Rasmussen 6-9, Metzger (5), Carroll (6), Hrabosky (8) and Rader. Home runs: Pittsburgh—Robinson (9th), Stargell (12th), Garner (6th).

San Diego 101 005 000— 7 12 3
Houston 101 010 100— 4 7 3
D'Acquisto, Sawyer (1), Wehrmeister (3), Freisleben 1-5 (5), Spillner (6) and Roberts; Larson 0-3, Pentz (6), McLaughlin (7), Sambito (9) and Ferguson.

Chicago 000 000 000— 0 7 1
Montreal 010 220 00x— 5 12 0
Burris 9-7, Moore (5), Todd (8) and Swisher; Brown 5-6 and Carter.

Philadelphia 000 000 021—3 5 2
New York 201 010 01x— 5 8 0
Lonborg 1-2, Brusstar (8) and Foote; Koosman 6-8, Lockwood (8) and Stearns. Home runs: New York — Valentine (2nd); Philadelphia — Boone (4th).

AMERICAN LEAGUE

Eastern Division

Boston	41	31	.569	—
New York	41	33	.554	1
Baltimore	39	35	.527	3
Cleveland	35	35	.500	5
Milwaukee	36	38	.486	6
Detroit	34	38	.477	7
Toronto	28	44	.389	13

Western Division

Minnesota	42	32	.568	—
Chicago	40	32	.555	1
Kansas City	38	35	.521	3½
California	36	35	.507	4½
Texas	35	37	.486	6
Oakland	32	41	.438	9½
Seattle	34	45	.430	10½

Boston 000 000 200—2 9 1
Detroit 022 000 03x—7 10 1
Lee 4-2, Paxton (3), Hernandez (8), Murphy (8) and Fisk; Fidrych 6-2 and Klimm. Home runs: Boston — Hobson (13th). Detroit — Thompson (15th).

Seattle 000 000 030—3 7 0
Chicago 000 010 000—1 6 0
Honeycutt 2-1, Romo (8) and Dutze; Wood 1-2 and Essian. Home run: Chicago — Spencer (7th).

Baltimore 030 010 220— 8 10 0
Cleveland 015 230 00x—11 13 1
R. May 9-7, Holdsworth (3), McGregor (3), T. Martinez (5) and Dempsey; Bibby 8-4, Monge (7), Kern (9) and Fosse. Home runs: Baltimore — Mora (4th); Cleveland — Carty (4th).

Second game:
Baltimore 100 010 001 2—5 11 1
Cleveland 000 020 001 0—3 12 0
D. Martinez, Drago 1-1 (9) and Skaggs, Dempsey (10); Dobson, Kern 2-4 (9) and Kendall, Fosse (9). Home run: Baltimore — Murray (9th).

Milwaukee 000 100 000— 1 6 0
Minnesota 000 000 000— 0 6 0
Sorensen 2-1, McClure (9), Castro (9) and Haney; D. Johnson 1-2, Burgmeier (6), T. Johnson (9) and Wynegar.

Kansas City 000 000 000— 0 5 2
California 000 331 00x— 7 11 2
Colborn 9-8, Bird (5), Mingori (6), Littel (7), Gura (8), and Porter; Ryan 10-7 and Humphrey. Home run: California — Solaita (5th).

Texas 110 100 100— 4 5 0
Oakland 000 000 000— 0 6 1
Perry 7-6 and Ellis; Norris 2-4, Coleman (7) and Sanguillen. Home run: Texas — Peniquez (6th).

Second Game
Texas 010 000 000— 1 7 2
Oakland 001 111 00x— 4 11 1
D. Ellis 3-7 and Fahey; Langford 6-6 and Newman.

Five Teams Three Apart

Stuffy McGinnis Men's Softball League teams are having themselves quite a race.

A pair of close victories by Victoria Athletics and Ingraham Hotel at Central Park on Friday left the top five teams separated by only three points.

Athletics pulled to within one point of leading Colony Inn by nipping Sooke Merchants 2-1 behind the two-hit pitching of Ken Fox. Ingraham clipped Juan de Fuca Builders 3-1 to move into third place, a point behind Athletics and one ahead of Sooke and Seaboard Construction.

Dennis Eckert singled home Bob Bugslag with one out in the bottom of the eighth inning to defeat Sooke. Bob Wilson touched Fox for the only two hits managed by the Merchants.

Six league teams along with Port Alberni's Rainbow Lanes and Alberni Beauforts and Nanaimo Tally-Ho are entered in a nine-team, double-knockout tournament at Central Park.

Play starts at 12 noon Friday with Colony meeting Sooke. The tournament continues Saturday and winds up Sunday.

In Senior Women's League play at Hyacinth Park, GSV Combos edged Butler Brothers 9-8 while Hygrade Radio tripped CRESC Angels 6-3.

Harvey's Sporting Goods defeated Tsawout 10-5 in the opening game of the Sidney Hotel Days men's tournament at Sanscha Park. Brothers Terry and Ken Orr belted home runs for the Hotelmen, along with winning pitcher Brian Vanderkratch.

Ingraham 000 300 0—3 7 1
Builders 000 100 0—1 4 2
Lunquist, Nelson (5) and Poulton; Fletcher and Sutton.

Sooke 000 001 00—1 2 3
Athletics 010 000 01—2 6 0
Fedosenko and Govenlock; Fox and Gray.

Tag-Team Bout

Professional wrestlers will be back at Memorial Arena Monday, July 4, with Joe Palardy and The Outlaw going against Eddy and Gerry Morrow in a tag-team bout that is billed at a contest for the Canadian championship.

mills Paint ESTABLISHED IN 1930

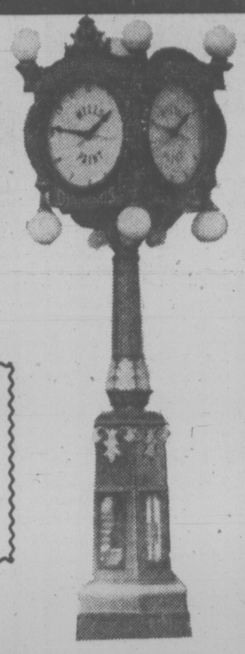

WALLPAPER SALE!!
Many Discontinued Lines
20%-50% OFF
Regular Retail Price

23% SAVINGS (ON GALLONS ONLY)
OUR FINEST PORCH AND MARINE ENAMEL
Suitable for Boats, decking, patios, trim, etc.
Reg. 12.95 to 16.95 gallon
NOW 9.97-13.05 GAL.

4" SWAN PAINT BRUSHES each 5.95
3" SWAN PAINT BRUSHES each 4.95
#2543 BRISTLE BRUSH, 3" each 3.95
#3418 NYLON BRUSH, 1" each 1.19
9½" 5-PCE. ROLLER SET each 4.95
POLY SHEETS 8'x10' 1 MIL, Twin pack, each 99¢

CHARGEX
3172 DOUGLAS STREET
Across from Mayfair
385-8794
385-8794
Daily 9:00 to 5:30, Friday 9:00 to 9:00
6-9

23 channels?

ALL OF OUR 23-CHANNEL
C.B. SETS
HAVE WAIVER NUMBERS

and may be licensed under the new D.O.C. regulations.
—take advantage of our special prices on all 23-channel sets while they last — starting as low as $69.50 for an economical mobile/marine set, or this

SIDEBAND UNIT

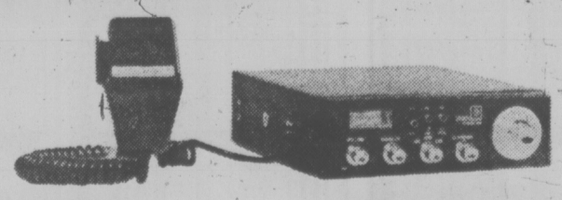

FANON FANFARE 300 SSB MOBILE
now reduced to 215.00

installation is extra

and of course we have the new
40-CHANNEL SETS, TOO!

your CB headquarters

SHOP AT THE SIGN OF THE QUAIL.
QUEALE ELECTRONICS LTD
QUADRA | VANCOUVER | CALEDONIA | NORTH PARK | COOK | BALMORAL | PANDORA
1004 NORTH PARK ST., PHONE 388-6111
also 1611 Bowen Rd., Nanaimo, 753-1124 OPEN UNTIL 9 P.M. FRIDAYS
6-30

CUBBON IN COLWOOD / LINK / CUBBON ON COOK / LINK

Cubbon-on-Cook is now "in the Mill"
The building we're in really was a mill in the 1800s, come and see it!
GET IN THE STREAM OF THESE
DOOR-BUSTIN' VALUES!

ECONO STUDS ..... 25¢ ea.
INSULATION R7-15"x80' 100 sq. ft. ..... 6.99 Per roll
1x1 CERAMIC TILE ..... 3 colours 49¢ Sq. Ft.
PREFINISHED 4x7 PANELS ..... 3 colours 3.39 Ea.
VINYL CARPET RUNNER green, gold & clear ..... 42¢ Lin. Ft.
REJECT BIFOLD SLABS 8' ..... 1.39 each
PLYWOOD 4'x8'x¾" SANDED D GRADE 10.89 per sheet
BRIGHT COMMON NAILS 2¼" & 3¼" ..... per 50-lb. box 12.74
90 LB. ROOFING 3 colours .. 8.85 per roll
PORTLAND CEMENT per 80-lb. bag ... 2.79
12x12 PLAIN WHITE CEILING TILE Cover 64 square feet ..... 9.99 a carton

CHARGEX
CUBBON / LINK
STORE HOURS: 8 A.M. - 6 P.M. MON.-SAT.

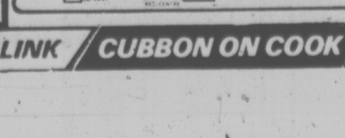

inCOLWOOD 2650 Nobhill Rd. 474-1281

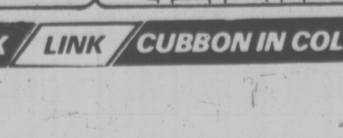

onCOOK 1720 Cook St. 384-8181
6-30
LINK / CUBBON ON COOK / LINK / CUBBON IN COLWOOD / LINK

EXHIBITION PARK RESULTS, ENTRIES

WEDNESDAY'S RESULTS

FIRST RACE — $2,000, claiming, maiden three-year-olds, six and a-half furlongs:
Treasure Dan (LeBlanc) $15.90 $8.10 $7.50
Fort Jewels (Manning) 6.70 4.20
Prince Chov (Mena) 8.90
Also Ran: No Boat Talk, Ambling Art, Times Legacy, Straitsview, Dark Fiddler, Leave Early. Track Scratch: Ryan Hinner. Time 1:20 3-5. Quinella $97.30.

SECOND RACE —$2,300, claiming maiden two-year-olds, six furlongs:
Fast Game (Demorest) $6.90 $3.80 $2.90
Mine Breeze (Mena) 4.50 3.40
Cotton Kacy (Johnson) 3.80
Also Ran: Mar Buzz, Trimaran, Shannon Lea, Mini Scooter, Dance and Leave, Sincewayback, Quick Spirit. Time 115 4-5.

THIRD RACE — $2,300 ,claiming, maiden three-year-olds, six and a-half furlongs
Ask Your Mom (Walker) $5.90 $3.80 $3.20
Touch Me Knot (Munoz) 2.50 2.90
Tropic Jinks (Cuthbertson) 3.90
Also Ran: Delicatessen, School Time, Queens Wine, Blaven, Run For Nana, Maple Bud, Hail A Belle .Time 120 4-5

FOURTH RACE—$2,400, claiming, three-year-olds, six and a-half furlongs:
Weedonal (Cruz) $9.10 $4.80 $3.20
Mc Kutch (Mazza) 7.10 6.20
Giant Rally (Smith) 4.10
Also Ran :Northern Pilot, Papaday, Korbutsky, Uncle Stan, Midnight Marauder, Monstrel Lake, Johnny Valor .Time 1:21 3-5. Exacta: $81.70.

FIFTH RACE — $3400, allowance, three-year-olds, six and a-half furlongs :
Snow Quality (Mena) $15.20 $5.90 $3.30
Cherys Capri (Stein) 4.60 2.80
Bold Tryst (Johnson) 2.60
Also Ran :Swinging Safari, Leas Buddy, Dancing Sands, Hail to Lassie. Time 1:19 2-5.

SIXTH RACE — $2,700, claiming, three-year-olds, six and a-half furlongs:
Minstrel Melody (Munoz) $37.80 $14.20 $7.40
Ma n Khal (Demorest) 3.30 2.60
(Moon Of Fire (Johnson) 4.60
Also Ran: Alfa Delivery, Dawn Beauty, La Belle Lune, Zippers Quicker, Lucy Mahal, Vision of Wonder Perchs Valentine. Time 1:20 3-5 .Exactor :$171.20.

SEVENTH RACE — $2,600, claiming, three-year-olds and up, six and a-half furlongs:
McNoon (Stein) $9.20 $4.90 $3.80
Future Reference (Mena) 7.30 4.30
(Mena) 7.20 4.30
Chief Tomao (Cruz) 6.40
Also Ran: Avec Plaisir, Prince Richard, Waldron Castle, Trbio, Nova Road, Darch, Polatouche. Time 1:19.

EIGHTH RACE — $3,600, claiming, three-year-olds and up, one and one-sixteenth miles
Winning Touch (J. Daily, Sr.) $8.00 $4.80 $3.00
Fox Pirate D. (Stein) 7.60 3.60
The Aryan (Walker) 2.70
Also Ran On The Aisle, Johnny Two Dance, Glenlyon Mac, Manpower. Time 1:47 2-5. Exactor: $56.70.

NINTH RACE — $5,000, claiming, three year olds and up, six and one-half furlongs:
Skyride (Demorest) $14.50 $6.60 $4.20
Freedom Charger (Skinner) 4.50 3.00
Sinful Pat (Johnson) 3.30

TENTH RACE: — $2,000, claiming, three year olds and up, six and one-half furlongs;
Jakeshot (Johnson) $ 9.90 $5.40 $3.90
Frelach (Chabara) 10.00 8.60
Son Of Time(Mena) 5.20
Also ran: King Pit, Money Hush, Fate' Fortune Rocky Webb, Panama Pete, Blinkey Ben. Track Scratch: Canadian Rockey. Time 1:19 and 4-5. Quinella: $79.60.
Attendnance: 8591.

FRIDAY'S ENTRIES

FIRST RACE — Claiming, $2,100, for three-year-olds and up, mile and one sixteenth:
B.C. Comedy (Wolski) 117
Winbram (Manning) 112
Singing Wheels (no rider) 112
Sassy Sis (Krasner) 120
Westsyde Story (Demorest) 112
Dawn Of Joy (Brownell) 117
Great Performer (Mena) 117
Sheila's Diamond (Stein) 112
Ballerina Belle (Munoz) 117
Mutual Admiration (Loseth) 120
Also eligible:
Barbiturate (Mena) 117

SECOND RACE — Claiming, $2,300, for two-year-olds, six furlongs:
Mr. Northwood (Cruz) 115
Sans O'Wor (Wolski) 115
Off The Pace (Munoz) 115
a-Secret Gambler (Loseth) 115
Pays (Chabara) 120
Cut Spending (Sanchez) 120
Olympic Dream (Stein) 115
a-Chechako (Loseth) 115
Paris Road (Johnson) 115
a-A. May entry.

THIRD RACE — Claiming, $3,000, for two-year-olds, six furlongs:
a-Tadgio (Skinner) 120
Kevins Award (LeBlanc) 115
Follow My Shadow (Krasner) 112
Hobo's Lass (Wolski) 112
Castle Image (Walker) 112
b-No Bank Balance (Munoz) 115
Eddies No Talk (Smith) 112
a-Spurtan (Chabara) 120
b-April Sound (Munoz) 120
Palica (Fontaine) 112
a-L. Barroby entry; b-D. V. Forster entry.

FOURTH RACE — Claiming, $2,800, for three-year-olds, Canadian, mile and one sixteenth:
Premier Fleet (Peichoto) 115
Its Impossible (Krasner) 120
Waldesruh Freddy (Smith) 120
Brauer Rabbit (Combs) 120
Golden Comic (Cruz) 115
Underwriter (Loseth) 115
Arctic Saber (Demorest) 115
Tony's Tattoo (Manning) 115
Win Key (Mena) 120

FIFTH RACE — Claiming, $3,600, for three-year-olds and up, six and one-half furlongs:
Proud Magic (Chabara) 119
a-Fintry (Johnson) 119
Tearing Down (Demorest) 114
Nee Coursant (Krasner) 112
a-Mr. Flintstone (Stein) 114
Astro Comet (Cuthbertson) 119
Patient Echo (Munoz) 116
Hey Handsome (Fontaine) 116
Close Vote (Mena) 115
Sam Craig Peichoto) 119
Also eligible:
Dr. Hess (Cruz) 119
Never Charges Jr. (Krasner) 119
Fleet Avalanza (Smith) 122
Third Blue (Sanchez) 116
a—C. Cowan entry.

SIXTH RACE — Allowance, $4,700, for three-year-olds and up, mile and one sixteenth:
a-Halters (Smith) 111
Girl Of Summer (Loseth) 113
Two Bowls Of Rice (Johnson) 111
Cinnamon King (Charlton) 107
a-Salty Pitcher (Walker) 106
Devastate (Demorest) 113
Dark Summer (Dailey) 119
Buckon (Munoz) 111
Lt. Governor (Williams) 105
Tennessette Peichoto) 112
Also eligible:
Boy Dancer (Krasner) 115
Mr. Hercules (Wolksi) 117
a—J. Walls entry

SEVENTH RACE — Allowance, $5,400, for three-year-olds and up, mile and one-sixteenth:
Go Peg Go (Loseth) 112
Jennywin (Mena) 118
Gypsy Jewel (Stein) 112
Lannys Sister (Walker) 109
Market Mood (Wolski) 109
Major Hike (Manning) 106
Persian Goddess (Smith) 112

EIGHTH RACE — Allowance, $5,200, for four-year-olds and up, mile and one sixteenth:
Matabhai (Krasner) 115
Lucky Gary (Loseth) 118
Mio Caro (Peichoto) 118
Royal Morn (Skinner) 115
Solid Reaction (Stein) 117
Making the Mark (Cuthbrtsn) 118
Delta Bay (Mena) 115

NINTH RACE — The Dominion Day Handicap, for three-year-olds and up, Canadian, mile and one-eighth:
Smooth Sifter (Walker 112
a-Pampas Host (Skinner) 121
Trustwood (Krasner) 115
a-Title Victory (Demorest) 111
Saucy Native (M. James) 115
Sun N Shadow (Johnson) 112
Mr. Peppard (Loseth) 117
a-H. Barroby entry

TENTH RACE — Claiming, $2,800, for three-year-olds and up, mile and one sixteenth:
Devils Daughbter (Manning) 108
Sunrise Belle (Williams) 103
Annie Alms (Skinner) 113
Adas Sage (Peichoto) 113
Kite Flight (Cruz) 114
Kings Flier (Loseth) 116
Winnikim (Stein) 108
Shadow Cove (Johnson) 113
Rosie De Riveter (Demorest) 113
Devonish (Mena) 117
First post 1:15 p.m.

Young City Bowlers Compete in Montana

Four $1,000 scholarships and trips to the national finals will be at stake when four Victoria bowlers compete in the northwest regionals of the All-American Youth tenpin championships July 1-2 at Missoula, Mont.

Doug Bull and Lorne King compete in the boys' open and handicap divisions, respectively, while Debbie Norton and Barbara Thomson will try for laurels in the corresponding girls' brackets.

Participants compete not only on the bowling lanes but also take part in scholarship achievement tests.

Four winners from the regional tournament advance to the finals, Aug. 3-7, in Columbus, Ohio.

Mare Needs Special Drug

LEXINGTON, Ky. (AP) The mare Fanfreluche, in foal to Triple Crown winner Secretariat, is "an habitual aborter" and needs a special drug, a veterinarian said Wednesday of the horse that was stolen last weekend from Claiborne Farm.

"She has required it on each of her pregnancies," Dr. Walter Kaufman said in an interview. "It's a product called depo-provera, a progesterone a hormone that helps to maintain pregnancy."

The mare last received the drug June 22. She was to have received it again "anywhere from three weeks to a month later," he said. Without the drug, there is "a 90 per cent chance" of abortion, Kaufman said.

The 10-year-old mare, owned by Montreal industrialist Jean-Louis Levesque, had been in foal about two months when thieves cut through two fences in a remote pasture of the sprawling Paris, Ky., farm and hauled her away, apparently in a horse van.

Seth Hancock, whose family owns the farm and who syndicated Secretariat, said Wednesday no ransom demands had beeen made for Fanfreluche's return.

Gulf Dealers' Vacation Get-Ready Special Including parts and labour.

1 Change motor oil – Gulf's best multi-grade
2 Supply and install new oil filter
3 Lubricate chassis
4 Inspect all tires
5 Inspect brake system
6 Inspect all lights and signals
7 Inspect exhaust system
8 Inspect windshield wiper system
9 Inspect air filter and all belts
10 Pressure test cooling system
11 Inspect shock absorbers
12 Inspect battery
13 Inspect differential and transmission fluid levels
14 Ignition system analysis

Get your car in good running order for the summer holidays. Phone or come in today and make an appointment, wherever you see the Vacation Get-Ready Special sign. Parts and labour listed above are included in the price and are covered by your Gulf dealer's 90 day or 4,000 mile warranty, whichever comes first.

Do your part to conserve energy
A well maintained engine helps a car run more efficiently and gives better gas mileage than one that is not. The better your gas mileage the more energy you conserve. Do your part to help conserve Canada's energy.
Make your appointment today for a Gulf Dealers' Vacation Get-Ready Special.

14-point service special $21.50* Or less

Use your Gulf Travel Card for extra convenience.

*For most passenger cars. Offer expires July 30, 1977.

Gulf
Quality Gulf products.

USED TRUCK Sale

Very Large Selection But 1st Come 1st Served, So Hurry!

1977 DODGE ½-TON PICKUP and CANOPY V-8, automatic, power steering, power brakes, radio, red and black in colour. Stock No. AS7174A. $5376

1974 FORD ¾-TON PICKUP 8 cylinder, automatic, power steering, power brakes, radio. Orange in colour. Stock No. YP0815A $3877

1973 FORD ½-TON PICKUP 6 cylinder, 3-speed transmission, radio. Red in colour. Stock No. YP2980A. $2417

1972 I.H.C. ½-TON PICKUP 8 cylinder, automatic, power brakes. Yellow in colour. Stock No. YL4652A. $1972

1971 GMC ½-TON PICKUP 6 cylinder, 3-speed transmission. Green in colour. Stock No. YL7063A. $1559

1971 I.H.C. ½-TON PICKUP and CANOPY 8 cylinder, automatic transmission. Red in colour. Stock No. YL4235A. $1633

1976 DODGE ½-TON PICKUP 8 cylinder, automatic, power steering, power brakes, radio. Light blue in colour. Stock No. YP2543A. $4549

1973 TOYOTA PICKUP and CAMPER 4 cylinder, 4-speed transmission. Blue in colour. Stock No. YY5737B. $2223

1973 I.H.C. ½-TON PICKUP 8 cylinder, automatic, power steering, power brakes. Green in colour. Stock No. PU0078 $2397

1972 DODGE ¾-TON PICKUP CREW CAB & CANOPY 8 cylinder, automatic, power steering, power brakes. Green in colour. Stock No. YP3328A. $3128

1971 CHEVROLET ¾-TON PICKUP 8 cylinder, automatic, power steering, power brakes, radio. Lime green in colour. Stock No. YP1674A. $3108

1971 I.H.C. ½-TON PICKUP 8 cylinder, 4-speed transmission. Green in colour. Stock No. YL1077A. $1262

1976 TOYOTA 4-WHEEL DRIVE 6 cylinder, 4-speed transmission. Red in colour. Stock No. YP6505A. $5750

1973 VOLKSWAGON WESTFALIA CAMPER 4 cylinder, 4-speed transmission, radio. Orange in colour. Stock No. YV8712A. $5067

1972 CHEVROLET ¾-TON PICKUP 8 cylinder, automatic, power steering, power brakes, radio. Green in colour. Stock No. YP2908A. $3636

1972 I.H.C. TRAVELALL 8 cylinder, automatic, power brakes. Green in colour. $1876

1970 JEEPSTER 4-WHEEL DRIVE 6 cylinder, automatic, radio. Orange in colour. Stock No. 90724-3. $1926

GMAC Financing Available on the Premises

1976 FORD ¾-TON PICKUP 8 cylinder, automatic, power steering, power brakes, radio. Green in colour. Stock No. YL1580C. $5497

1973 I.H.C. SCOUT 4-WHEEL DRIVE 6 cylinder, 4-speed transmission. Green in colour. Stock No. YL179B. $3740

1972 COURIER PICKUP and CAMPER 4 cylinder, 4-speed, radio. Blue in colour. Stock No. AS7863A. $2709

1972 I.H.C. TRAVELALL 8 cylinder, automatic, power brakes. Green in colour. Stock No. YL7063A. $1876

1975 GMC 1-TON VAN V-8, automatic, power steering, power brakes, radio. Beige in colour. Stock No. YV1071A. $4602

1973 I.H.C. ¾-TON TRAVELALL 8 cylinder, automatic, power steering, power brakes. Green in colour. Stock No. YL9544A $2305

1972 DODGE ¾-TON PICKUP 8 cylinder, 4-speed transmission, power steering, power brakes. Green in colour. Stock No. YP1483A. $2478

SALE ENDS SATURDAY 6 P.M. SO DON'T WAIT!

EMPRESS PONTIAC-BUICK-GMC LTD.
2867 DOUGLAS at TOPAZ (Dealer Licence Number 01227A) 382-7121

6-30

FAMILY CIRCUS

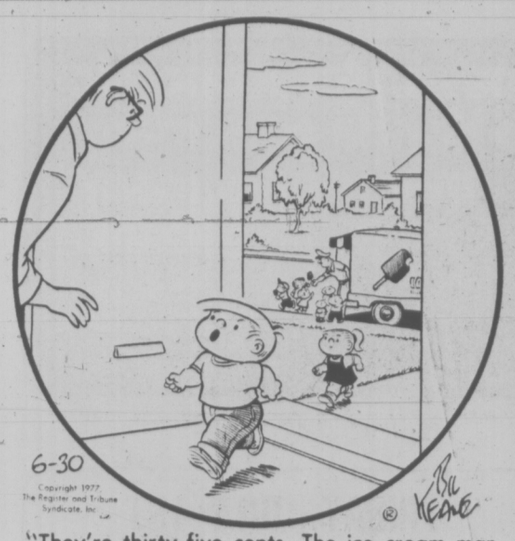

"They're thirty-five cents. The ice cream man says NOTHING costs a quarter anymore."

DENNIS THE MENACE

"DON'T WORRY ABOUT THE PAPER... HERE HE COMES WITH *ANOTHER* ONE!"

CATHY

HAGAR

PEANUTS

BROOM-HILDA

MISS PEACH

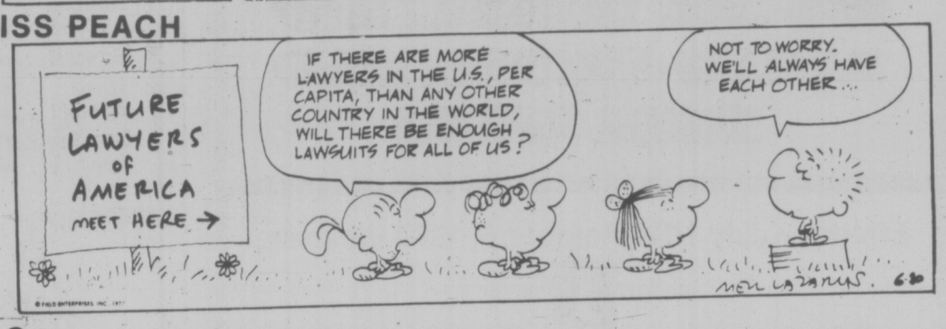

B.C.

WIZARD OF ID

APARTMENT 3-G

NANCY

MARK TRAIL

The Bridge Expert

By FRED KARPIN

Had our East defender played naturally and normally in today's deal, South would have been forced to fullfill his game contract. But East came up with a most unorthodox play — and it enabled him to emerge victorious.

NORTH
♠ K 10 6 3
♡ 4 2
◊ A J 8 2
♣ K 7 3

WEST
♠ 7 5 2
♡ 7 6 3
◊ Q 10 3
♣ 10 9 6 4

EAST
♠ A Q 8
♡ A Q 10 9 8
◊ 9 7 4
♣ J 5

SOUTH
♠ J 9 4
♡ K J 5
◊ K 6 5
♣ A Q 8 2

The bidding:

South	West	North	East
1 ♠	Pass	1 ◊	1 ♡
Pass	Pass	1 ♠	Pass
1 NT	Pass	2 NT	Pass
3 NT	Pass	Pass	Pass

Opening lead: Seven of ♡.

East won the opening heart lead with his ace and returned a heart, declarer's jack winning. Declarer then led the jack of spades, West played low, as did dummy. East took this trick with his ace!

East now played back a heart, declarer winning the trick with the king. Actually East was a good player, and South knew that deception was a component part of East's equipment. South next cashed the king, ace and queen of clubs, hoping that the adverse clubs would be divided 3-3, thereby promoting his fourth club into the ninth trick.

When the club break failed to materialize, declarer led the nine of spades, finessing West for the "marked" queen (after all, how many defenders capture a jack with the ace when they could have won it with the queen?) After his queen had won, East cashed his two remaining hearts.

Suppose that East had captured the jack of spades with the queen instead of with the ace. Surely declarer would have credited East with possessing the spade ace, in view of East's vulnerable overcall. And what chance would declarer then have had but to attack the diamond suit by finessing dummy's jack and hoping that West had been dealt the diamond queen?

With West having the diamond queen, and with the lucky 3-3 division of the six outstanding diamonds, declarer would now have come home safely with four diamond tricks, two hearts and three clubs.

But East's timely false-card of the spade ace lured declarer into believing that West was the possessor of the spade queen. At the conclusion of play, declarer was a most unhappy fellow.

CRYPTIC CROSSWORD

ANSWERS TO WEDNESDAY'S PUZZLE

Across
1 Meat safe
5 Scar
9 Spur
10 Strident
11 Order
12 Rotunda
13 For the present
18 Trainers
19 Idea
20 Enthuse
21 Drill
22 Tart
23 Stampede

Down
2 Esparto
3 Torrent
4 Future perfect
6 Cleanse
7 Retract
8 Tiptoe
13 Fittest
14 Reactor
15 Honour
16 Stirrup
17 Needled

CLUES

Across
1 Apartment where one can live and get the work done (7,4)
9 Got us in to rearrange the excursions (7)
10 A tissue of lies divides the church (5)
11 Anne's brought back a plant (5)
12 Take too much fare (7)
13 Smoking jacket? (6)
15 A grim following in the main (6)
18 More attractive as a plant than as an insect, perhaps (7)
20 What he does is appropriate (5)
22 Approaches Northern listeners (5)
23 The type to feel for the blind (7)
24 A question of personal position (5,3,3)

Down
2 Point to a number consumed (5)
3 Grape-producer includes a label to mark its year (7)
4 It's regular trade practice (6)
5 It burns Alf up, then me! (5)
6 It's both simple and hard ae the same time (7)
7 Could be a rich Negro's sport (5-6)
8 Letting out that a hairdresser's not charging? (7,4)
14 It clears the vision, but deceives the judgment (7)
16 The estate agent's lying (7)
17 I lead a horse in front for the country (6)
19 A hard question for one, a sitter for another (5)
21 I get gloomy losing my home (5)

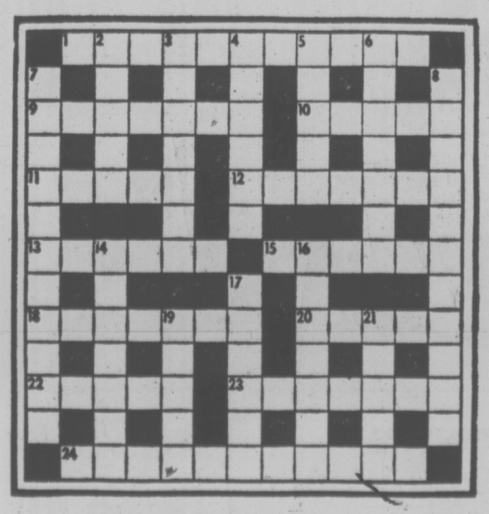

SOLUTION MONDAY

LITTLE PEOPLE'S PUZZLE

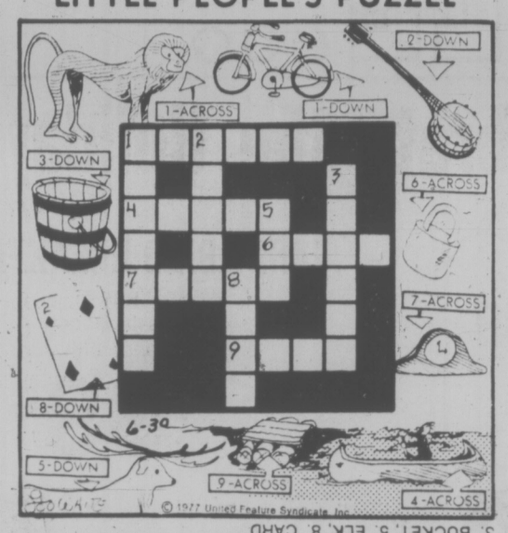

ANSWERS: Across—1. BABOON, 4. CANOE, 6. LOCK, 7. CLOCK, 9. RAFT. Down—1. BICYCLE, 2. BANJO, 3. BUCKET, 5. ELK, 8. CARD

YOUR HOROSCOPE

Astrological Forecast for Friday, July 1

By SYDNEY OMAR

ARIES (March 21-April 19): Make adjustment at home — open lines of communication with one whose pride has been injured. Taurus, Libra, Capricorn persons figure in picture. Accent on decisions affecting place in community, long-term relationship, career.

TAURUS (April 20-May 20): Be shrewd enough to avoid rushing to judgment — avoid snap decisions, direct confrontations. Pisces, Virgo persons are likely to be involved. The number "7" figures prominently. One who does "backstage" work has valid information. Be skeptical, but receptive.

GEMINI (May 21-June 20): Pressure regarding commitments, financial and emotional — this is strongly indicated. One close to you is concerned about children, security, changes, speculation, past extravagances. You're involved, but protect self in clinches.

CANCER (June 21-July 22): Finish rather than begin — Spread influence improve display and distribution. You're asked to sign or approve document. Key now is to be positive of legal standing. Don't assume too much. You get favorable news from a distance. Aries, Libra are likely to be involved.

LEO (July 23-Aug. 22): Highlight courage of convictions; get to heart of matters. Deal with "special" member of opposite sex. Another Leo is in picture — Aquarian could also figure in significant way. Become familiar with material at hand. Learn basic procedures. This could pay dividends.

VIRGO (Aug. 23-Sept. 22): Follow through on hunch: give full play to intuitive intellect. Creative processes are emphasized. One who seemed aloof is actually interested, very much so — in you. No time for false modesty. Dine out — treat yourself — to "something special."

LIBRA (Sept. 23-Oct. 22): Highlight versatility, be flexible enough to travel, to deal with controversy within "neighborhood." Sense of balance, fitness, humor is more important than usual. Gemini, Sagittarius persons figure prominently. Accent on property, money, future status, potential values.

SCORPIO (Oct. 23-Nov. 21): Your natural abilities, courage, basic convictions surge to forefront. You're able to review, revise, rebuild. Know it and be confident. You get peek behind scenes. You're given privileged information. Someone "up high" trusts you!

SAGITTARIUS (Nov. 22-Dec. 21): You gain access to unusual communication. Your mettle is tested. Cycle is moving up — financial questions can be resolved. Cooperation of family is required. Taurus, Libra figure prominently — so does the number "6". Friend confides a dream.

CAPRICORN (Dec. 22-Jan. 19): Obtain valid hint from Sagittarious message. Home or family circle could dominate. Lunar cycle is high — pieces fall into place. Judgment, intuition are apt to be on target. Know it; be confident. Avoid one who acts in dictatorial manner.

AQUARIUS (Jan. 20-Feb. 18): Getting behind scenes is almost a necessity. If you depend merely on surface indications, you could be falling into a trap. Key is to go slow being timid, to investigate without slowing to a crawl. You're on brink of striking pay dirt. Know it and dig, dig . . . harder!

PISCES (Feb. 19-March 20): Friendships are intensified. Relationships become affairs of heart. If you're playing games, you could be astonished at high stakes. Capricorn, Cancer figure prominently. Accent on desire, fulfillment, have requests granted. But, remember, there is a price!

IF JULY 1st IS YOUR BIRTHDAY, you are sensitive, sensuous, independent, temperamental, affectionate, stubborn, creative and constantly have an appetite. Leo, Aquarius persons play important roles in your life. March and December should be most significant months of 1977, a year which features, love, travel, the imprinting of your own style; there is communication, dialogue, writing coming alive, leaving behind obstacles, stupid people, leeches, psychic vampires. In July, you revel in social activity, travel, vacation; you gain weight and release tension.

SATURDAY'S HOROSCOPE ON PAGE 47

FUN WITH FIGURES

By J. A. H. HUNTER

Good plain food and lots of it! That's what built real men.

Each letter stands for a different digit, so what does it all add up to?

BEEF
BEER
BREAD
AND
———
CHEESE

Thanks to J. A. McCallum, Medicine Hat.

(Answer Monday)

Yesterday's answer: Bob 18 years old (June 15).

For Wooden Boat Lovers

AROUND OUR SHORES
pat dufour

Lovers of traditional old wooden boats could have an enjoyable weekend by taking in Seattle's first wooden-boat show, to be held Saturday, Sunday and Monday.

Organized by the Traditional Wooden Boat Society, it will be held at the naval reserve base at the south end of Lake Union.

At least one B.C. boat will be in the show. Jim Prier will be sailing his Tancook whaler from Hornby Island to Seattle.

The show hours are 10 a.m. to 7 p.m. It's free and some of the boat owners will only be too willing to let you try life afloat in their particular floating love affair.

The society, which has about 100 members, meets monthly from Dick Wagner's boat rental business, The Old Boathouse.

Dick will be at the show with his 1926 schooner, Sinbad, and reports he expects about 50 boats. There will be some boats for sale but the main aim of the show is to have fun.

★ ★ ★

The Royal Victoria Yacht Club's Commodore Cruise is under way by the time you read this. There's a beach party planned for tonight at Sidney Spit with a favorable flood tide to help on the way up through Haro Strait.

On Friday the boats, hopefully joined by some from the Royal Vancouver Yacht Club, will stay overnight at Montague Harbor.

There will be a fishing derby on Saturday en route to Bedwell Harbor, ending with a get-together at the Beaumont marine park. Sunday will be free for those who must make it back home although some members are expected to head for Roche Harbor to help the Americans celebrate their Independence Day.

★ ★ ★

The Esquimalt Squadron, Canadian Forces Sailing Association, have at least two crews entered in the Fireball North American championships, to be sailed at the Kitsilano Yacht Club on Saturday and Sunday. Dennis Carlow and wife Bobbi will be in one boat while Sidney sailmaker Phil Leitch will be at the helm of the other.

Phil had a good warm-up session on the weekend. With Ian Cameron as crew he won the provincial championships, raced at Esquimalt.

Two Kitsilano crews captured the next two spots in the 31-strong fleet, Eero Olenius and Greg Speakman placing second, edging out Rick Helmer and Tage Thompson. Rick McBride, Phil's business partner, had his wife Wendy as crew, and finished fourth. Racing under RVYC colors, Rick and Wendy will also be competing at Kitsilano.

O'Connor Keeps British Title

CAMBRIDGE, England (AP) — Irishman Christy O'Connor, 52, retained his British Professional Golfers' Association seniors championship Wednesday when he shot a five-over-par 77 for a four-under-par total of 284, three strokes better than Argentina's Roberto de Vicenzo over the Cambridgeshire Hotel course Jimmy Martin of Britain was third at 294.

WIN FOR SOVIETS

NAGASAKI (AP) — The Soviet national women's basketball team defeated the all-Japan club 114-54 Tuesday.

It's news. An economic Metro Honda goes many miles on not many gallons.

Bud Maindonald MDL # D 01627A

2151 BLANSHARD-JUST NORTH OF THE ARENA

HOLIDAY SALE...

FRIDAY, JULY 1ST
9:30 to 5:30
1 DAY ONLY
QUANTITIES ARE LIMITED
SO SHOP EARLY

Celebrate the Holiday with Zellers!

EARLY BIRD BREAKFAST
2 Eggs
2 strips of Bacon
2 slices Toast with Jam
Special 99¢

CANNING JARS
Just in time for the canning season, 12-oz. jars with lids and recipe book.
60-oz. Special . 3.88
32-oz. Special . 2.88
16-oz. Special . 2.44
8-oz. Jelly Jar Special . 2.00

100% Polyester CRIMPKNIT
60" wide, in assorted solids and patterns. Substandard.
Reg. 1.97 yd. Special 1.00 yd.

BLANKETS
In assorted colours and sizes
Special 2/10.00

TRAVELGUARD SAFETY CAR SEAT
Sits up straight or tips for snoozing. Government approved
Reg. 36.88
Special 27.00

HOME CANNING KIT
includes
7-Jar Canner with Rack
12-qt. Sauce Pot with Lid
5-qt. Colander
1-pint Dipper
1 Funnel
Reg. 26.97 Special 20.00

DOUBLE HIBACHI
Ideal for camping or picnics
In charcoal black only
Reg. 5.47
Special 4.97

30-QT. ECONOMY FOAM CHEST
Ideal for picnics and camping
Reg. 1.97
Special 99¢

KAL KAN CAT FOOD
An assortment of flavours in a 6.5-oz. can.
Special 6/1.00

ZELLERS SENIOR AQUARIUM SET
Comes with all you need to start an aquarium. Reg. 28.88
Special 19.00

BLACK & DECKER CORDLESS GRASS SHEAR
Special 20.00

MEN'S, BOYS' AND YOUTHS' BASKETBALL-STYLE RUNNERS
In black or white
Special 97¢ per pr.

UMBRELLA STROLLERS
Baby Stroller that folds up like an umbrella.
Reg. 23.88
Special 18.00

LADIES' DRESSES
Assorted styles in various colours and sizes.
Reg. 19.94
Special 8.00

2-H.P. ROTO-TILLER
With Briggs & Stratton Engine
2 only. Reg. 179.88
Special 97.00

CANVAS LAWN CHAIR
BY LIBERTY
Folding aluminum frame with plain, striped and floral patterned one-piece canvas seat and back. Reg. 5.97.
Special 4.97

BECO SLEEPING BAGS
2-lb. Fill
Finished size 25"x64". Ideal for kids. Green only.
Reg. 11.96
Special 7.77

6-30

Zellers
HILLSIDE SHOPPING CENTRE
OPEN MON. TO FRI., 9:30-9:30
SAT., 9:30-6:00
CHARGEX master charge

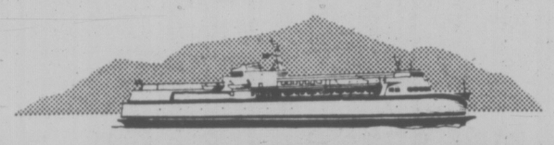

B.C. FERRIES
MAINLAND • VANCOUVER ISLAND
SUMMER SCHEDULE

Effective July 1-September 6, 1977 inclusive
ROUTE 1 BETWEEN
Vancouver and Victoria

Lv Tsawwassen		Lv Swartz Bay	
6:30 am*	2:00 pm	7:00 am	3:00 pm
7:00	3:00	8:00	3:15*
8:00	4:00**	8:15*	4:00
9:00	5:00*	9:00	5:00
10:00*	5:00	10:00	6:00**
10:00	6:00	11:00	6:45*
11:00	7:00	11:45*	7:00
12:00 noon	8:00**	12:00 noon	8:00
1:00 pm	9:00	1:00 pm	9:00
1:30*	10:00	2:00	10:00**

**FRIDAYS, SATURDAYS and SUNDAYS ONLY.
*MV Queen of Alberni overheight vehicles given preferred loading. No buses or foot passengers on these sailings.

Effective to October 11, 1977 inclusive
ROUTE 2 BETWEEN
Vancouver and Nanaimo

Lv Horseshoe Bay		Lv Departure Bay	
6:30 am	2:30 pm	6:30 am	2:30 pm
8:30	4:30	8:30	4:30
9:15	6:30	9:15	5:30
10:30	7:45	10:30	6:30
12:30 pm	8:30	11:30	8:30
1:30	10:00	12:30 pm	10:00

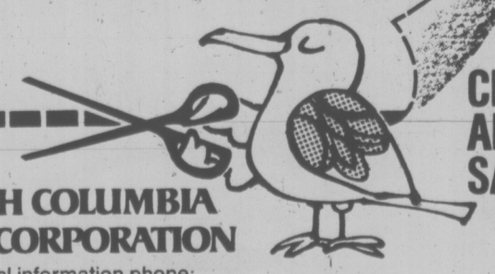

CLIP AND SAIL!

BRITISH COLUMBIA FERRY CORPORATION
for additional information phone:
Vancouver 669-1211 Victoria 386-3431
Nanaimo 753-1261

On behalf of the 2300 people who keep the B.C. Ferry fleet sailing,
HAPPY BIRTHDAY CANADA!

DISTRICT BABE RUTH CHAMPIONSHIPS OPEN

Defending champion Saanich Evening Optimists help open this year's Victoria district Babe Ruth baseball championships for 13-year-olds Friday at Lambrick Park.

Evening Optimists take on host Gordon Head Cosmopolitans at 1 p.m. in the first game of the five-team, double-loss elimination tournament.

Esquimalt Kiwanis and Layritz meet at 6 p.m. Friday while Triangle, a new Babe Ruth league this year, plays its first game Saturday at 1 p.m. against the Evening Optimists-Cosmopolitan winner.

The tournament continues at Lambrick with games at 6 p.m. Saturday, 1 and 6 Sunday and 6 p.m. Monday, Tuesday and, if necessary, Wednesday. The winner advances to the B.C. championships in Vancouver in July.

Slew Welcomed on Coast

INGLEWOOD, Calif. (AP) — Hollywood Park rolled out the red carpet Wednesday for Seattle Slew, the unbeaten champion of Triple Crown racing in the United States, and the Fearless Four, his owners.

Karen and Mickey Taylor and Sally and Jim Hill, the co-owners, were guests at a press luncheon.

The fifth member of the team, trainer Billy Turner, still was in the air en route from the East.

Seattle Slew is expected to face a small field of rival three-year-olds in the $300,000 added Swaps Stakes at 1¼-miles Sunday. Crowd estimates range up to 70,000.

It appears that at least four contenders will challenge the colt, including J.O. Tobin, Text, Affiliate and White Sprite. One or two more horses might take up the challenge for the rich purse.

Hill, the veterinarian-discoverer of Seattle Slew, said the journey from Bellmont to Hollywood Park, barn-to-barn, took about eight hours, with five hours, 15 minutes of flying time.

Slew felt so good after reaching the stable area that it was decided to take him for a walk a round the track, Hill said.

Following the Swaps Stakes, Slew will go to Seattle for exhibition appearances at Longacres on July 8-9.

Ron Turcotte Injured

NEW YORK (AP) — Jockey **Ron Turcotte** suffered a fracture of the lower left shinbone Wednesday when he was thrown while working a horse at Belmont Park. The Canadian was taken to a hospital where a cast was placed on the leg, then was released. He said he expected to be out of action a couple of weeks.

HOLIDAY SALE...

FRIDAY, JULY 1ST
9:30 to 5:30
1 DAY ONLY

Celebrate the Holiday with Zellers!

STEAK SANDWICH
4 oz. Sirloin Steak served on a Crusty Roll, French Fries, Tossed Salad, Homemade Dressing.
Special 2.29

CIGARETTES
An assortment of popular brands. In regular, pouch and King Size.
Special 5.75 carton

DIVING MASKS
Tempered glass lens in soft rubber holder. Reg. 3.33
Special 1.97

ONE-GALLON GREEN PLASTIC WATERING CAN
Reg. 2.17
Special 99¢

SCRAMBLER TRACK SUIT
In full range of sizes and various solid colours. STRIPE ON SHOULDER AND LEG. Reg. 18.99. Adult sizes.
Special 10.00

REDLINE 12 12-GAUGE SHOT SHELLS
In No. 5, 6 and 7½. Reg. 3.97
Special 2.97

RIM .22 LONG RIFLE AMMO
Box of 50. Reg. 67¢
Special 2 FOR 99¢

NOVUS 8-DIGIT CALCULATOR
With FULL MEMORY. Square Root, % key. Operates on 9-Volt battery or adaptor. Regular 8.97.
Special 5.00

WEED EATER
Heavy duty model with grip on handle for better stability. Reg. 79.88.
Special 69.00

GARDEN HOSE
50 ft. Green Jet 100% durable vinyl, ½" diameter. Reg. 3.77.
Special 1.97

MEN'S RUGBY STRIPE KNIT TOP
With white collar. Reg. 10.88
Special 6.00

TENNIS BALLS
Comes in yellow or white. Can of three. Reg. 1.88
Special 99¢

VALVOLINE OIL
20-50w, 10-40w or 30.
Special 79¢ qt.

ZELLERS OIL FILTERS
Fits most domestic cars. Reg. 1.97.
Special 1.44

MEN'S LEVI'S CORDS
An assortment of colours and sizes. Reg. 19.95.
Special 14.88

KILNCRAFT TABLE WARE
20-Pce. Set
4 cups, 4 tea plates, 4 dinner plates and 4 soup or cereal bowls. Reg. 25.84.
Special 15.00

SUPER STRIP AND MINNOW TEASERS
Reg. 1.35
Special 97¢

M3 C.B. RADIO by JUTAN
23 channels with antenna. Comes with certificate to have it converted for the nominal fee of 59.00. Reg. 270.00.
Special 99.00

10" COLOR TV by Hitachi
AC/DC, ideal for camping. Sugg. Retail 489.95.
Special 397.00

PAMPERS TODDLER SIZE
Box of 12, Reg. 1.69
Special 1.22

NORTHLAND MOUNTAIN Fine Dinnerware
16-piece Set. Service For 4
Comes in Strawberry, Dutch Bird and Garden Spice. Reg. 10.88.
Special 8.00

7x10 ALL STEEL STORAGE SHED
with baked on enamel finish. Full instructions included. Reg. 299.00.
Special 169.00

Zellers
HILLSIDE SHOPPING CENTRE
OPEN MON. TO FRI. 9:30 TO 9:30 SAT. 9:30 TO 6:00
CHARGEX master charge

FULL MEASURE OF FOOD VALUE FOR YOUR FOOD DOLLAR

LOW COST

Louie's Low Cost Food Mkt., 658 W. Burnside
Lewis Low Cost, 2897 Foul Bay Road
Raynor Low Cost, 3931 Blenkinsop Road
Super Low Cost, 899 Esquimalt Road
Wellburn's Super Mart, 1058 Pandora
Lee & Sons Low Cost, 4085 Quadra Street
Central Mkt. Low Cost
Corner Wilkinson and Interurban
Willoway Mkt., 2579 Cadboro Bay Rd.
Frank's Low Cost 2002 Oak Bay Ave.
Quan's Low Cost Mkt., Metchosin Rd.
Valu Way Low Cost & Florist, Burnside
Brown's Low Cost, 204 Menzies St.
Cheung's Low Cost, 811 Craigflower Road
Deep Cove Trading Co., Deep Cove
Gorgeway Low Cost, 300 Gorge Road W.
Hillside Low Cost, Hillside Avenue
Young's Low Cost, 3888 Carey Road
Tam's Way Food Market
3337 Metchosin Road

We reserve the right to limit quantites
PRICES EFFECTIVE JUNE 30, JULY 1, 2

EXTRA SPECIAL AT LOW COST!

Fletcher's Smokehouse BACON lb. 1.55
Fletcher's WIENERS lb. 79¢
Fletcher's HAM STEAKS 4 2-oz. steaks 1.25
French's Prepared MUSTARD 16 oz. 47¢
WESTERN FAMILY MARGARINE 2 lbs. 79¢
Maple Leaf Ontario CHEDDAR CHEESE 12-oz. wedges MILD 1.39 MED. 1.49 OLD 1.53
Dad's COOKIES Chocolate Chip, Oatmeal Coconut 1 lb. 89¢
KELLOGG'S VARIETY PACK 10's 97¢ SNACK PACK 6's 73¢
Western Family CANNED MILK 2 tins 75¢
TANG Orange Flavour CRYSTALS 4 3-oz. pkgs. 1.09
Green Giant CORN NIBLET, 12 oz. CREAM, 14 oz. 2 tins 89¢
Betty Crocker HAMBURGER HELPERS Pkg. 69¢

SAVE MORE EVERY DAY AT LOW COST

Libby's Deep-Browned BEANS 28 oz. 69¢
New From Chef-Boy-Ar-Dee ROLLER COASTERS 2 15-oz. tins 95¢
Chef Boy-Ar-Dee MINI RAVIOLI 30-oz. tin 89¢
Puritan—MEAT DINNERS Wieners and Beans Spaghetti/Meat Balls Beef Stew, 24 oz. 85¢
Jubilee LUNCHEON MEAT 12-oz. tin 73¢
Citadel CORNED BEEF 12-oz. tin 99¢
Maple Leaf VIENNA SAUSAGE 2 4-oz. tins 85¢
Starkist Solid White TUNA 7-oz. tin 99¢
For Your Camping Trip THE WET ONES Pkg of 70 1.35
FAB DETERGENT King 2.25
Palmolive BATH SOAP 2 bars 73¢
Colgate TOOTHPASTE 100 ml. 50 ml. bonus 1.25
Adolph's Meat MARINADE Beef or Chicken 2 pkgs. 45¢
ZIP FIRE STARTER 17-oz. pkg. 59¢

FRESH PRODUCE

RIPE, JUICY CANTALOUPE Each 39¢
SNOBOY CANADA NO. 1 CARROTS 2 -lb. bag 39¢
NECTARINES 2 lbs. 89¢

6-30

FULL MEASURE OF FOOD VALUE FOR YOUR FOOD DOLLAR

India Accepts Terms To Get U.S. Uranium

WASHINGTON (UPI) — The United States agreed Wednesday to sell more than two tons of uranium to India under conditions which would prevent it being used for nuclear weapons.

Rejecting arguments from environmentalists, the Nuclear Regulatory Commission approved export of 5,373 pounds of slightly enriched uranium to be used in refueling the Tarapur Atomic Power Station near Bombay.

The NRC said while India has not signed the nuclear non-proliferation treaty, the new India government has agreed in recent negotiations to return spent fuel containing plutonium to the United States.

Plutonium extracted from spent reactor fuel can be used to make nuclear weapons. India is building such an extraction plant near the site of the Tarapur reactor.

Objections to the export licence were filed March 2, 1976, by the Natural Resources Defence Council, the Sierra Club and the Union of Concerned Scientists.

Their objections were prompted partly by India's secret diversion of atomic power fuel from the United States and Canada to build the nuclear device it exploded in May, 1974.

In its 36-page decision, the NRC said it was "informed by the Department of State that, in its view, failure to act promptly on the licence could impair U.S. relations with India."

It also noted, "Newly elected Prime Minister Morarji Desai of India has recently voiced his opposition to nuclear weapons and (has emphasized) Indian policy not to use nuclear energy for military purposes."

"The commission does take favorable note of the fact that discussions between the (U.S.) executive branch and the government of India are being conducted . . . with the evident sense of urgency demand by the crucial nature of the subject matter," it said.

We are clearing out BALLY Shoes

20% OFF

If you are wearing Bally Padovas, you KNOW what value this is. Buy a new pair now.

If you have not yet worn Bally shoes, treat yourself now. Glove-soft leather, elegantly styled. All sizes in black or brown. Don't miss this fantastic offer, while present stock lasts.

Other Bally shoe styles also offered at this outstanding reduction in price.

CHARGEX master charge

COUVELIER Fitting Room

MAYFAIR MALL

382-4421

Death Penalty For Rapists Barred in U.S.

WASHINGTON (WP) — The U.S. supreme court ruled Wednesday that the constitution bars the death penalty for rape of an adult woman.

The court held 7 to 2 that execution of a Georgia rapist would violate the Eighth Amendment ban on "cruel and unusual punishment," because it is excessive punishment and grossly disproportionate to the crime.

The decision spares five convicts on death row in Georgia.

CARTER-CONGRESS AID CLASH

WASHINGTON (WP) — President Carter has ordered government agencies to develop a substantially larger U.S. foreign aid program for the next five years, but Congress is demanding reductions instead.

Carter's order followed a promise to poorer nations by Secretary of State Cyrus R. Vance that the administration will seen "a substantial increase" in U.S. bilateral and multilateral aid programs over the next five years.

Both Carter's order and Vance's promise came before the House action last week to cut 5 per cent from the foreign aid appropriations bill. While surprised and dismayed by the strength of the anti-aid forces, administration officials said the vote underscores the need to improve effectiveness in a redesigned aid program to gain the support of Congress and the public.

In a preliminary step toward a "fundamental reorganization and restructuring" of the program, Agency for International Development Administrator John J. Gilligan recently issued a sweeping critique of his agency and ordered a cutback in paperwork and decentralization of decision-making.

Gilligan, in a message to senior AID officials here and all field missions abroad, said "the agency is strangled in paperwork there is too much emphasis on Washington oprations, and too much of the agency's funds are spent on studies and preparing to act, and too little in actually delivering goods and services to the poor majority in the developing countries."

Elaborating in a interview, Gilligan criticized AID's top-heavy Washington bureaucracy as "over-age, over rank, over-aid an over here."

What's your best bet when you're at the gateway to Western Canada?

The best bet is the horse that crosses the finish line first, when you're at Edmonton's Northlands Park. 72 days of thoroughbred racing. 66 days of harness. That means you can enjoy horse racing almost any time during the summer and fall in Edmonton. If you're heading for the Pacific, take a couple of days of your holidays, spend it at the races and some of the many other exciting attractions in Edmonton, the gateway to Western Canada.

You'll like our city.

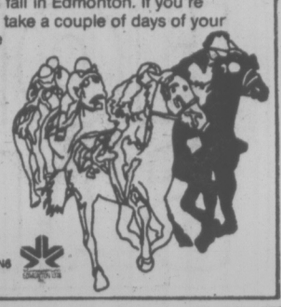

THE CITY OF Edmonton
Visitors Bureau
5068 - 103rd Street
Edmonton, Alberta T6H 4N6

Dissident Soviet Scientist Supports N-Accident Claim

LONDON (Reuter) — Soviet dissident scientist Zhores Medvedev on Wednesday published new evidence—gathered from Soviet technical journals—to support his claim that the Soviet Union had suffered a major nuclear accident almost 20 years ago.

Last year Medvedev, now living in London, wrote in the British journal New Scientist that an explosion of buried nuclear waste contaminated about 1,000 square miles of the southern Ural mountains, killing hundreds of people through radiation sickness.

Many Western scientists were skeptical and Sir John Hill, British Atomic Energy Authority chairman, dismissed the report as rubbish.

Since then Medvedev has been studying Soviet scientific papers and found more than 100 of them published since 1958 examining the effects of radiation on plants, animals and the environment.

He said the size of the areas, animal populations and lakes contaminated prove the data came from an accident rather than a controlled experiment.

The name of the area under study was censored, he said, but the location can be established by the types of animals, plants and soil mentioned.

One paper, published in 1966, discusses two unnamed lakes, one 4.5 square miles in diameter and the other 1.8, contaminated with radioactivity.

"It is rather hard to believe that anyone in his right mind would contaminate two such large lakes just to confirm some mathematical calculations," Medvedev wrote.

In another paper, a larger lake seems to have been contaminated with the equivalent of "thousands of tons of radium," Medvedev said.

Another paper discusses killing 26 deer to examine them and in all the works 200 plants and animal species are dealt with.

Medvedev said that research was not allowed in the area where the accident occurred, in late 1957 or early 1958, until after 1964, when Nikita Khrushchev was replaced as the Soviet leader.

The data in the papers reflect this time-lapse, referring in 1968 to a 10-year contamination lapse, in 1971 to a 14-year period and so on.

Medvedev's account of a nuclear catastrophe between the Ural cities of Cheliabinsk and Sverdlovsk was confirmed last year by Soviet biophysicist Lev Tumerman, who emigrated to Israel in 1972.

Prof. Tumerman wrote in an Israeli newspaper that he drove through the area in 1960 and saw road signs warning of radiation.

Eat Up.

Fly flight 573, Pacific Western's same plane service to Edmonton and enjoy a special lunch and beverage aloft.

PACIFIC WESTERN AIRLINES

See your travel agent or Pacific Western Airlines.

an invitation...

to visit a beautiful cedar log home...

Pan-Abode's new display home & office
July 1st, 1977
3901 Cedar Hill X Road
(corner of Cedar Hill X Rd. & Braefoot)

Come and enjoy the natural beauty of a Pan-Abode home. And discover for yourself why the Pan-Abode system of interlocking cedar logs is a distinctive & practical answer to the high cost of housing.

Monday to Saturday 10:00 - 6:00 or by appointment

vancouver island pan-abode the original cedar home
3901 Cedar Hill X Road Victoria 477-1932

USE MORE WATER FRISCO TOLD

SAN FRANCISCO (UPI) — Despite California's worst drought in history, San Francisco officials told residents Wednesday to shower more often and water their lawns because conservation "overkill" was cutting into revenue.

State water officials were annoyed by the "balance sheet" approach and said it could create a disastrous situation if the drought goes into a third year.

"We don't need a 40 per cent cut in water use," said Gene Gallagher, assistant general manager of the San Francisco Water Department. "We are losing $6 million in revenue."

Protectionism Hit

SINGAPORE (Reuter) — Economic ministers of the five-member Association of Southeast Asian Nations (ASEAN) called Wednesday for an end to protectionism by industrialized countries, but stopped short of proposing any counter-measures.

Schenley OFC: the only 8-Year Old that's guaranteed...

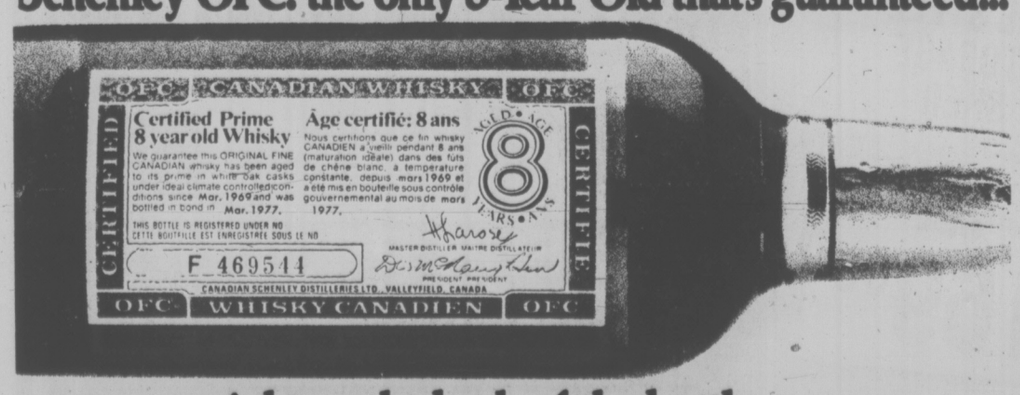

...right on the back of the bottle.

Canadian law requires distillers to place a stamp on their whisky bottles showing the year the whisky was distilled.

With Schenley OFC, we go a lot further. We certify that our whisky has been aged in charred white oak casks, for a full 8 years.

We believe 8 years is the perfect aging time for whisky.

At 8 years, our whisky is not so young, that it's pale, harsh, immature.

Not so old that it's dark, strong, "woody"

But exactly in its prime for a smooth, mellow taste.

Schenley OFC The 8-year-old that's guaranteed.

CANADIAN SCHENLEY DISTILLERIES LTD.

SUMMER FURNITURE CLEARANCE

PARKING LOT SALE

(located next to the parcel pickup area)

ONE DAY ONLY, SATURDAY, JULY 2nd.

Fantastic savings on Deck Chairs, Suncots, Chaises, Umbrellas, Patio Tables and Covers.

EXAMPLES:

42" Metal Patio Tables	27.88
Folding Deck Chairs in floral prints	14.88
Sturdy folding Web Chairs with Aluminum Frames	10.88
Vinyl strapped Folding Chairs in orange or yellow	21.88

Plus many more non-advertised specials.

No Delivery, No Phone Orders, No C.O.D. Orders, Please.

Saturday Hours: 9:30 a.m.-5:30 p.m.

Woodward's

Summer's the Time for Firing Up the Barbeque . . .

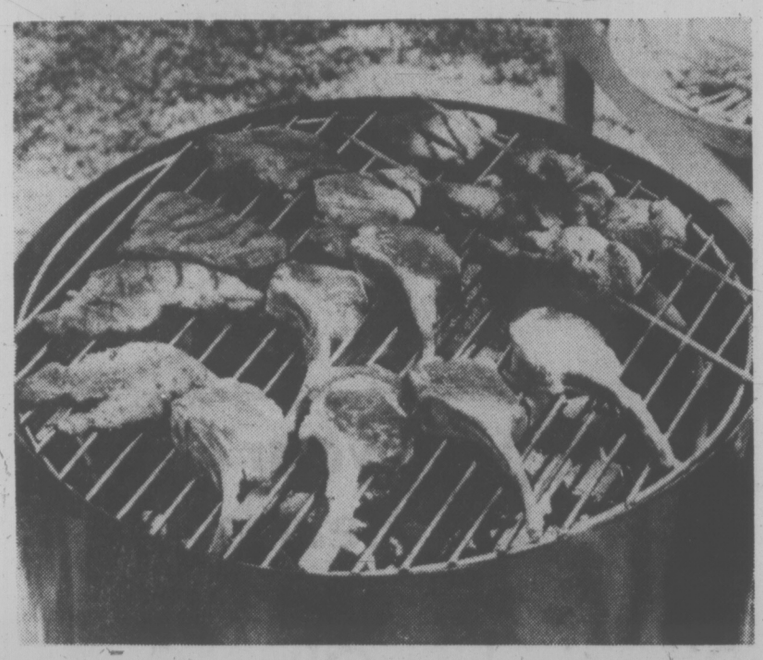

By MARIAN BURROS
Washington Post

The great summer pastime, which certainly rivals and maybe surpasses baseball, is outdoor cooking.

Very little equipment is needed to barbecue successfully; a sturdy grill with adjustable grids and draft doors, which are essential so that the heat from the fire can be regulated; a long-handled fork; two sets of tongs — one for the food and one for the coals; a long-handled basting brush, paintbrush or dish-mop; a long-handled spoon. It's best if these utensils have wooden handles to keep your hands from being burned.

In addition, you need a grill scraper, long matches, mitten-shaped potholders and some kind of watering can or even a water pistol to douse any flareups.

Non-essential but nice to have if you go into outdoor cooking in a big way are: a carving board and knife, a hinged metal grill for cooking small items like hamburgers, skewers for kabobs, a small pot with a long handle in which to keep basting sauces warm, a meat thermometer.

Once you have assembled the necessary equipment and the food you wish to cook, you will have to start a fire. This is probably the single biggest problem for novice outdoor cooks. In an attempt to get the fire going, too much charcoal is often used. Not only is it a tremendous waste, it also results in too big a fire which ends up burning the food instead of cooking it.

A single layer of charcoal is all that is needed. Charcoal briquets are the easiest form of fuel to use.

If your unit doesn't have an opening for a draft, you can make a fire base of small stones. Arrange them up to the edge of the fire bowl and then put the charcoal over them.

The easiest way to start the fire may be with an electrical starter (if you have an electric outlet nearby). Place the starter on the charcoal until a grey ash forms on it which means the charcoal is burning.

If you are using a liquid starter, place the charcoal in a pyramid in the centre of the firebox and drizzle the starter over the charcoal. Allow it to stand for a few minutes so the charcoal will soak up the liquid. Then light in several places with long matches.

To regulate the heat during cooking, open the dampers or fan and tap ashes or move the grid down closer to the fire to increase the temperature; to decrease the temperature, close the dampers, sprinkle a little water on the charcoal or move the grid up from the fire.

If you want to save partially used charcoal, remove it with tongs to a bucket; cover in order to put fire out. If the grill has a cover, close it and the dampers. You also can douse the charcoal with water, but dry it thoroughly before using it again.

The grill itself needs some care. The grids should be cleaned as soon as possible after cooking, first with the scraper, then with soap and water.

When you are cooking over a charcoal grill there are certain precautions that should be taken so that no one is injured.

—Never use kerosene or gasoline to start a fire. You could end up in the hospital.

—Don't use more liquid starter once the charcoal has ignited. It can flare up dramatically.

—Wear clothes without dangling scarves, strings or shirt-tails.

—Use the grill in a well-ventilated area, not in the garage.

—Keep children and pets away from the grill.

The recipes below are an interesting change from hamburgers with which to try out your grilling techniques.

How to look really well-heeled?

Don't miss
Munday's Big Summer Sale

20% to 50% off our original prices

Munday's
1203 Douglas Street 383-2211
ALL SALES FINAL AT SALE PRICES
Monday to Saturday — 9 a.m. to 5:30 p.m.
6-27

. . . And Making Extra Special Meals

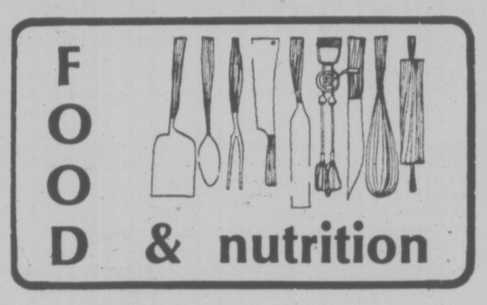

PRIZE-WINNING BARBECUE CHICKEN
(16 to 8 Servings

1 cup vegetable oil
2-3 cup wine vinegar
1 tablespoon sugar
3 tablespons catsup
1 tablespoon grated onion
1½ teaspoon salt
1 teaspoon dry mustard
1 tablespoon Worcestershire sauce

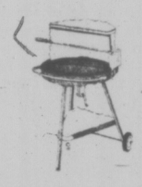

2 cloves garlic, minced
Few dashes hot pepper sauce
2 chickens (3 to 3½ pounds each), cut up

Combine all ingredients but the chicken. Place chicken in shallow glass baking dish; pour marinade mixture over chicken and marinate in refrigerator at least six hours or overnight. Turn chicken occasionally. Grill drained chicken pieces five or six inches from coals, 20 to 30 minutes on each side, turning and brushing often with marinade.

BRATWURST WITH SAUERKRAUT
(8 servings)

8 bratwurst
2 cups sauerkraut, washed and drained
2 tablespoons brown sugar
1 teaspoon caraway seeds
8 frankfurter buns
Dijon or spicy mustard

Split bratwurst lengthwise almost all the way through. Score along edges to keep for curling. Grill about 5 inches from coals, about 5 minutes on each side. Heat sauerkraut with brown sugar and caraway until sugar melts and kraut is heated through. Grill split buns just enough to warm and spread with mustard. Place a bratwurst in each one and top with sauerkraut.

WHOLE GRILLED FISH
(8 servings)

6 to 8 pounds of whole fish (salmon, sea bass or cod) slit, cleaned, head and tail removed
10 sprigs parsley
Salt and white pepper to taste
1½ to 2 cups dry white wine
12 slices nitrate-free bacon

Place 8 slices bacon and parsley inside the fish, season inside and out with salt and pepper. Lay remaining strips of bacon across top of fish. Place fish on double thickness of heavy duty aluminum foil with enough additional foil to make tight package; shape foil so that wine will not run out. Pour wine over fish; seal foil tightly and place on grill 4 to 5 inches from coals. Cook a

5-pound fish about one hour; 2-pound fish about 45 minutes; 1-pound fish 35 minutes, until it flakes easily with fork. Remove parsley. Transfer fish to serving platter. Remove bones. Serve fish with juices from foil, if desired, or with lemon wedges.

SOY GRILLED FISH
(6 servings)

2 pounds fish fillets, cut in serving pieces
1-3 teaspoon salt
¼ teaspoon pepper
4 teaspoons soy sauce
4 tablespoons vegetable oil
4 tablespoons lemon juice
4 tablespoons minced parsley

Season fish with salt and pepper; place on oiled grill or in oiled wire basket. Combine soy sauce and oil. Grill fish 4 or 5 inches from coals until golden brown, basting frequently with soy mixture, 5 to 8 minutes per side. Remove fish to warm platter; keep warm. Add lemon juice and parsley to any remaining soy mixture; heat quickly and pour over fish.

CHEDDAR ZUCCHINI
(6 servings)

6 medium zucchini, scrubbed and ends removed
Salt and freshly ground black pepper to taste
4 ounces sharp cheddar cheese, shreddded
1-3 cup diced red pepper
1-3 cup diced green pepper
2 tablespoons butter or margarine

Cut six 12-inch squares of heavy duty aluminum foil. Cut squash into ¼-inch slices and place on foil. Add equal amounts to each of salt and pepper, cheese, red and green peppers; dot with butter. Close packages by folding in sides then rolling up ends. Grill about 5 inches from medium hot coals for about 30 minutes, turning occasionally.

POTATO PACKETS
(8 servings)

2 medium potatoes, pared and cut into ¼-inch cubes
2 large onions, chopped
Salt and pepper to taste
2 large cloves garlic, mashed
1 teaspoon caraway seed
½ cup butter or margarine

Divide potatoes equally between two 18 and 22 sheets of heavy duty aluminum foil. Sprinkle with onion, salt and pepper, garlic and caraway; dot with butter. Fold foil over to seal package tightly and grill seam side down five inches away from coals for about 20 minutes. Turn package and grill 20 minutes longer or until potatoes are tender. Mix gently before serving.

PARMESAN ROLLS
(6 rolls)

6 crusty oblong rolls, (baguettes) about 5 inches in length
½ cup butter or margarine, softened
2 cloves garlic, minced
½ cup freshly grated Parmesan cheese
1-3 cup finely chopped parsley
1 cup chopped onions

Split rolls lengthwise in half

but not all the way through. Combine remaining ingredients and blend well. Spread cut side of rolls with butter mixture. Close rolls and wrap each one in foil. Grill over hot coals for about 15 minutes, turning once or twice, grilling until cheese and butter have melted.

EGG AND CARROT MOLD

3 hard-cooked eggs
3 carrots, grated
1-10 fl. oz. can crushed pineapple
1 pkg. (3 oz.) lemon jelly powder
1 cup boiling water
1 cup cold water

Slice hard-cooked eggs and arrange to cover bottom of 4-cup round mold.

Dissolve jelly powder in boiling water. Pour a thin layer of jelly mixture into bottom of round mold so that it just covers egg slices.

Chill until almost set. Chill remainder of jelly mixture at the same time until it begins to set. Once it has begun to set, fold in grated carrots and crushed pineapple. Turn into mold and chill until firm. Unmold to serve. Makes 6 servings.

Swedish Jeweller (Victoria) Ltd.
COMMERCE BUILDING 383-6512
HILLSIDE CENTRE 595-3532

MOVING SALE!
OPEN CANADA DAY, JULY 1st
10 A.M. to 4 P.M.

PRICES NOW SLASHED BELOW OUR ALREADY LOW, LOW EVERYDAY DISCOUNT PRICES!

SUPER BARGAINS on Floor Sample Stock to be sold and removed from our premises as soon as possible.

BRAND NEW ADMIRAL MAJOR APPLIANCES
(Builder and Contractor Inquiries Invited)

All new chesterfields, bedroom and dinette suites, mattress and box spring sets. Colonial solid wood maple finish open stock pieces such as tables, chairs, buffet and hutches, corner cabinets, desks, dressers, etc. Also dozens of other home furnishing items too numerous to list.

"We'd Rather SELL our stock than MOVE it!"
NORWOOD HOME FURNISHING SALES
708 VIEW ST. (Basement)
Personal Shopping ONLY Please.
6-30

6"x6" RED QUALITY TILE $1.05 SQ. FT.
12"x12" .080 Self Adhering NON-WAX FLOOR TILE 99¢ EA.
KLENK'S BATHTUB PAINT 6 Colors. $12.95 QT.
TILE TOWN
200 ESQUIMALT RD. 385-2141
Open daily 8:30 a.m. to 5 p.m. Lots of Free Parking
CHARGEX master charge
12' CUSHION VINYL Limited stock. $2.95 SQ. YD.
ARMSTRONG FLOORING Vinyl Remnants greatly reduced.
PORCELAIN SOAP DISHES All colors. $4.50 EA.
6-30

CARPETS

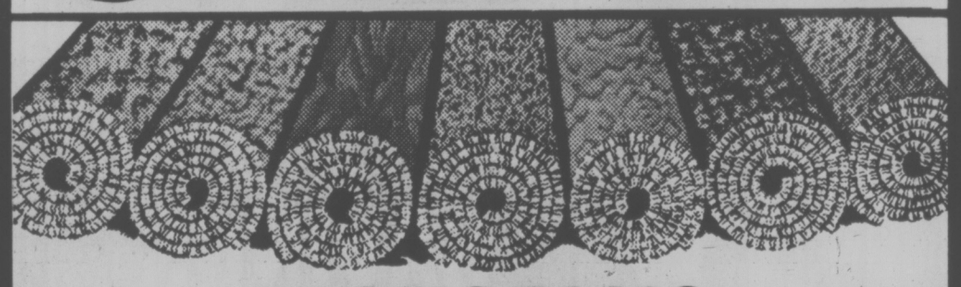

VICTORIA'S LARGEST SELECTION!
• Choose your carpet from over 150 rolls on the floor
• Over 500 remnants in stock
• Builders and contractors welcome

REMNANTS UP TO 60% OFF FULL ROLL PRICES

KITCHEN CARPETS A variety of patterns and colors. Full Value $9.95 sq. yd. GIANT VALUE 6.95 Sq. Yd.
BAYVIEW Hardwearing nylon saxony with attached high density rubber pad. Full Value $14.95 sq. yd. GIANT VALUE 11.95 Sq. Yd.
SUPER STAR Long-wearing polyester saxony in 8 jewell-like shades. FULL VALUE $13.95 Sq. Yd. GIANT VALUE 10.95 Sq. Yd.
CARPET YOUR SUNDECK FROM 2.95 sq. yd.

"If we can't save you money we don't deserve your business."
GOVERNMENT DOUGLAS BAY
ON GOVERNMENT 2 BLOCKS SOUTH OF BAY
6-30

GIANT VALUE CARPET
VICTORIA LTD.
2219 GOVERNMENT ST. VICTORIA 388-6226
master charge CHARGEX
9-5 DAILY, THURS. AND FRI. 9-9, SAT. 9-5, SUN. 12-5

A Statement of National Unity Worth Passing on

elizabeth forbes

On the eve of Canada's 110th birthday, I should be writing something in patriotic vein, something to stir the imagination, something in well-turned phrases and lengthy paragraphs to express my feeling for this country I call mine.

I've travelled from British Columbia to Newfoundland. I know all 10 provinces and a little about the two territories. I've met the people in their homes, their offices and in public life and been accepted by them as a friend.

Today, I should be telling you about those travels . . . but I cannot do it. My feelings run too deep.

All I can say is I'm proud to be a Canadian. I love Canada — every mile of it.

A Canada united from sea to sea.

★ ★ ★

Unity is very much in the minds of all Canadians at present. Views are being expressed and attitudes explained in the press and on the air.

A spirited debate has been going on in the Senate, and it was in a Senate–Hansard of May 31 that I found an address by British Columbia's Sen. Jack Austin that included a statement of national unity he said (and I believe him) represents the feelings of many people in British Columbia.

That statement was issued by the Vancouver Board of Trade, with a membership of 3,000 business and professional women and men.

It may have been printed in our local press and given prominence over the air, at the time. I could have missed it.

Nevertheless, on the eve of Canada's 110th birthday, I believe it should be read, and reread, again and again.

Here it is:

"En route to maturing, each nation must go through its own ordeal, its testing time. For Canada and Canadians, the time of testing is now.

"The Vancouver Board of Trade believes that, in order for Canada to survive as a nation, Canadians — at this moment — must individually and collectively make a commitment to united Canada.

"The position of the Board of Trade is plain.

"We want an undivided Canada.

"We want all our fellow citizens whose first or only language is French to remain in Canada.

"We believe that with common purpose, understanding and good will, together we can maintain the unity of our country while preserving its two official languages and its many cultures.

"We believe that, together, we can achieve the climate and the circumstances which will make it possible for those whose first or only language is French to meet their linguistic, cultural and economic aspirations within a united Canada.

"We pledge our understanding of and support for those aspirations.

"We will give every consideration to and support for those whose purpose is to keep Canada together.

"We value and defend the differences and diversities which, in total, constitute our heritage and our future.

"We accept that this country faces many problems. We do not accept that any problem has more importance or significance than the problem of national unity.

"We hold that our national will to remain strong and undivided must be expressed by individual attitudes and actions and that when our national will has been made plain and positive, that simple action of itself will provide the impetus and energy to solve our other problems.

"The times call for strong voices, speaking clearly.

"The Vancouver Board of Trade invites and urges all Canadians to make their own personal commitment to the principal of one undivided Canada and to make that commitment publicly."

This statement was signed by David R. Fraser, president of the Vancouver Board of Trade, and R. G. Rogers, chairman of its committee on national unity.

Folkwear Patterns at HALLMARK GIFT SHOP

2865a Foul Bay Rd.

(Closed Mondays)

dear abby

A Closet Sexist All These Years?

DEAR ABBY: Don't tell me you've been a closet sexist all these years. How can you say flatly, "There is no such thing as a 'frigid dear' — only clumsy men"?

I thought that satisfying sex was achieved through the loving co-operation of both partners, and not dependent on the male's aggressiveness or degree of expertness.

Or maybe you will agree to another sexist corollary: "There are no impotent men, only emasculating women." That can offend both sexes.—EQUAL PARTNER

DEAR PARTNER: Generalizations are dangerous, but you may have stumbled on a truism. I wouldn't be surprised if more than half of the cases of male impotency were due to "emasculating women." Witness the number of men who can't perform at home but are tigers with their mistresses.

DEAR ABBY: I have been married for four months to a man who was married and divorced twice, and unless his terrible table manners improve, he is going to be a three-time loser.

I saw him eat a few times before we were married and was appalled at his table manners, but I thought I could change him after we were married.

Maybe it's a case of not being able to teach an old dog new tricks, but every time I mention the way he eats he becomes irritated and the battle is on.

When he starts to eat, he puts his face right down into the plate like a dog, and he doesn't speak or look up until he's cleaned his plate.

He is a good man, a good provider, and believe it or not, he's well-educated. How he escaped learning table manners is a mystery to me.

I love him and don't want to divorce him, but he's repulsive at mealtime. Any suggestions on how to save an otherwise good marriage?—NEAR DIVORCE

DEAR NEAR: Yes. Don't bring it up when he's eating, but catch him when he is in a good mood and tell him how important it is to you that he improve his table manners. If he's as wonderful as you say he is in all respects, you may have to be a little more tolerant. Divorcing a man because he lacks table manners is like chopping off a man's head to get rid of the dandruff.

DEAR ABBY: We have a big, headstrong, disrespectful 17-year-old son who uses abusive language and breaks the furniture in order to get his way.

Now he is demanding the $900 he earned and put away in a savings account.

My husband wants to give it all to him right now, and then completely disown the boy when he turns 18 (legal age).

I want to hold back some of that money to pay for the damage he's done to our house and furniture, plus a deposit for further damage until he leaves. What do you think, Abby?—MOM

DEAR MOM: I would not give him any of the money until he reaches legal age. And then I would deduct the cost of repairing the damage.

Green Ring Cured

Do your hard-cooked eggs have green rings around their yolks? This is the result of cooking eggs for too long or at too high a temperature. The greyish green ring occurs because of a harmless chemical reaction between the iron in the yolk and the sulphur in the white. To prevent this unattractive discoloration, use correct cooking temperature and correct timing.

your health

Diverticulum Often Cause Of Trouble Swallowing

By LESTER L. COLEMAN, M.D.

For the past few years I have had more and more difficulty swallowing pieces of meat and dry foods. It's a most unpleasant feeling and I would like to track it down. — Mr. C. M.

Dear Mr. M.:

Difficulty in swallowing is known as "dysphagia." Many patients can actually point to the spot where they think the food gets stuck. Such localization of symptoms by a patient is helpful to the doctor who is investigating the problem.

Occasionally, a small pouch, or "diverticulum," occurs in the esophagus that carries food from the mouth into the stomach. Food can lodge in this pouch and, over a long period, the pouch becomes larger and it becomes more difficult to swallow.

There are also a number of neurological and unusual medical conditions which are responsible for difficulty in swallowing. These can be readily ruled out by examination.

People who are taking drugs that reduce the amount of saliva, and thus produce dryness of the mouth, may find it hard to swallow.

There are now many precise and excellent methods for studying the entire esophageal tract. X-ray studies can show the speed with which food passes through the esophagus. Any blockage is clearly visible.

To eliminate your discomfort, these and other tests should be made.

★ ★ ★

It is well known that the first few minutes after a heart attack or a stroke may determine, in some instances, whether a person will live or die.

When one is surrounded by friends or family, there is a greater chance that doctors and paramedics, and fire department and police department emergency rescue teams may come to the rescue.

For the many people who are living alone, a device known as "Microlert" was created by an engineer, Tom Cataldo, in Burbank, California.

The device is a tiny radio transmitter about the size of a matchbook. It can be worn around the neck and, when squeezed, can send out a message to one of the 24-hour emergency agencies in the city.

The message can, in addition, be sent to a neighbor, friend or relative, thus insuring the live-alone immediate contact with the outside world should a medical emergency arise.

★ ★ ★

Can the shape of the belly button in a newborn infant have anything to do with the child's health? My son has a protusion that bothers me. — Mrs. A. L.

Dear Mrs. L.:

When the umbilical cord is cut following delivery of a child, the navel slowly heals. Like all wounds, they heal differently with each person. The shape and the protrusion of a navel does not affect the child's health or growth.

Only occasionally is there inadequate or incomplete healing of the navel and an umbilical hernia can persist.

If the protrusion of the navel is marked, surgical repair of this or an umbilical hernia can easily be performed.

indoor gardens

By LYNN and JOEL RAPP

DEAR LYNN AND JOEL: Being a real plant freak, I often receive plants for gifts to add to my collection.

My latest addition is called a "candle plant." Will you please tell me something about this plant, especially how to care for it? It looks like a creeping Charley. We love your column. — Marilyn R., Malibu, Calif.

DEAR MARILYN: Your plant resembles a Creeping Charley because it is a cousin to the Swedish ivy, which is incorrectly called Creeping Charley. (If that's difficult to understand, read it through again!)

The candle plant, or plectranthus coleoides "marginatus" (meaning leaves margined with another color), originally came from southern India. It is considered a bit difficult to grow indoors, but it will grow easily outdoors in an area protected from sun and wind.

Place the plant in a window that gets indirect light. Keep the soil uniformly damp, but be careful not to let it get too dry or too soggy. Proper watering is the key to keeping this plant going. Pinch it back frequently to encourage fullness, as this is really a bushy plant rather than a vine. The voliage has a pleasant mint aroma.

The green leaves are scalloped with creamy white margins, and the plant is so attractive in hanging baskets! It's not as hardy as Swedish ivy, but it will certainly thrive in the right conditions. Overwatering and heat are the enemies. The candle plant is easily propagated by stem tip cuttings in damp vermiculite.

New Roots.

Left to right: Classic sun sandal for men and women in soft Canadian leathers. Fully leather lined with foam-padded insole and three adjustable straps for perfect fit. ▫ Authentic Huarache sandal for men and women has a beautifully crafted Mexican upper and a foam-padded leather insole. ▫ Thong sandal for men and women in glove-soft, lightweight Canadian leathers. Foam-padded strap and insole. All are designed for complete barefoot comfort on hot summer days. And all have the brand new sole that makes the comfort of Roots one of the nicest feelings on two feet.

Roots. Sold only at Roots shops.

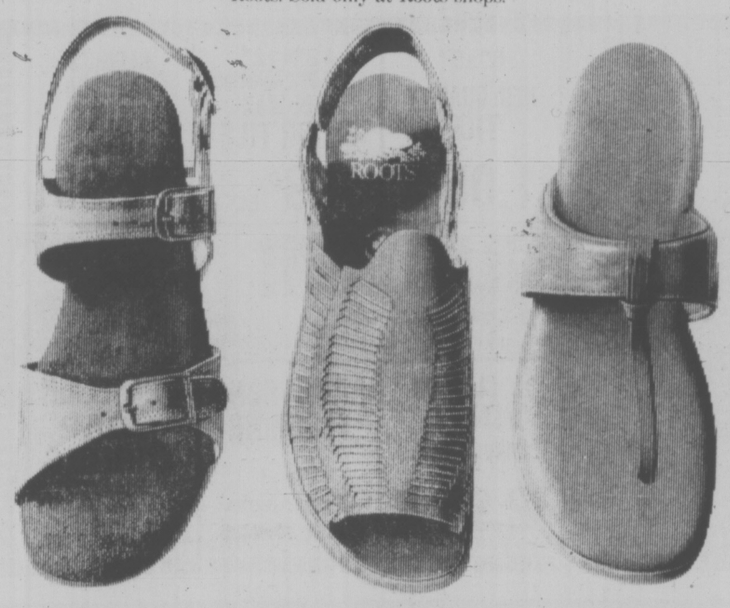

$29.50 $22.50 $22.50

Roots — ROOTS NATURAL FOOTWEAR

1202 WHARF ST.
Below Bastion Square
383-4811

6-30

AFTER INVENTORY $AVINGS

PLANTS BEDDING PLANTS

Limited Selection per tray 29¢

Winter Heather 4" pots. Reg. 99¢. 69¢

POTS — PLANTERS — TERRARIUMS
A Wide Selection
½ PRICE

LADIES' BEACH SLIPPERS
Good quality and selection. A special purchase.
Reg. 1.99 pr. Special 1.29

PESTICIDES

TREE and SHRUB SPRAY An excellent spray for controlling a wide range of insects on shrubs, evergreens, and shade trees. 15 oz. Reg. 2.69. 1.99

ORTHO BRUSH KILLER Kills woody plants, willow, oak, maple, etc. 16 oz. Reg. 3.98. 2.99
32 oz. Reg. 4.98 3.99

SEVIN INSECT DUST For vegetables, lawns, bulbs, flowers and pets. 1 lb. Reg. 2.49. 1.99

FLIT AEROSOL WEED KILLER for lawns. Up to 3000 shots. No drift or damage. A Real Bargain! ea. 99¢

SAVE ON BLACK & DECKER GARDEN POWER TOOLS

MULTIVATOR ELECTRIC CULTIVATOR — Reg. 29.95. Special 15.10

CONVERTIBLE CORDLESS SHEARS — No. 8290-04. Reg. 34.95. Special 26.99

ELECTRIC LAWN EDGERS — with handy swing heads
Model 82104. Reg. 49.95. Special 37.99
Model 8220. Reg. 54.95. Special 39.99
Model 8224. Reg. 76.95. Special 59.99

Buckerfield's LIMITED
'the growing people'

VICTORIA STORE
506 PANDORA
LOTS OF FREE PARKING
(OFF FISGARD)
OPEN 8:30-5:30 — PERSONAL SHOPPING

6-30

lightway
David S. Drysdale
Owner-Manager

INDIVIDUAL PEOPLE...
with individual taste. At Lightway we cater to your individual taste with over 300 different styles in lighting. Right now, you can save up to 50% on discontinued styles.

Lightway
Lighting Fixtures & Accessories

695 ALPHA ST.
384-9359

King's

featuring:
SELBY
GOLD CROSS
AIR STEP
NICCOLINI
DUVAL
HELENA
fine shoes for women

at 1453 DOUGLAS

King's

FOOD FOR THOUGHT

All to be Said For Lecithin: It's Harmless

Q. What are the benefits of taking a daily lecithin supplement? Is it worth the cost?

A. About the most that can be said for lecithin as a nutritional supplement is that it is harmless, except that it does contribute extra calories (about 108 per tablespoon when taken in liquid form) that the consumer may not want or need.

Lecithin is a fat-like compound found in both plant and animal tissues, and the average diet naturally contains considerable amounts of it. It is most abundant in egg yolk, liver, meat, soybeans, whole grains, milk and vegetables. In the body, it functions in the transport and utilization of fatty acids.

Because lecithin is a natural antioxidant and emulsifier, it serves a commercially useful function as an additive in the manufacture of a wide range of foods, including chocolate, margarine, baked goods, ice cream and shortening.

But there its usefulness ends. Nonetheless, new health claims for lecithin appear from time to time, and old ones are perennially resurrected. One of the most popular was based on an experiment during the 1950s, in which animals injected with lecithin exhibited a decrease in cholesterol deposits on the walls of their arteries. In later experiments, oral doses had no effect, quite possibly because the lecithin was digested! Despite the lack of evidence of any benefit, lecithin has been popularly used as a cholesterol-lowering supplement. It has also been claimed that because egg yolk contains lecithin, there is no need to be concerned about the cholesterol in eggs. This is nonsense.

Recently, lecithin has been pressed into service as part of an absurd reducing scheme, one that curiously enough, refuses to pass completely out of vogue. In this case, lecithin is supposed to act as a diuretic, to shift your weight to where you want it, lower your cholesterol and keep the fat moving off! Again, this just isn't so.

Lecithin has also been sold as a cure for dry skin, psoriasis and even liver spots — all unsubstantiated claims.

Are lecithin supplements worth the price? Absolutely not!

Sardines a Milk Substitute

Q. My 5-year-old daughter cannot drink milk. What foods can I give her to compensate for the calcium she may be missing?

A. It's true that dairy products are the outstanding sources of calcium. However, a variety of other foods do contain some, and it's a good idea to serve these as often as possible. Among the better sources are sardines with edible bones; leafy vegetables such as turnip greens, collards and kale; broccoli; dark molasses; baked beans; oranges; green beans and lima beans. A number of other foods, including eggs, dried fruits and whole-grain cereals, contain smaller amounts. Remember that it all adds up, and it's the total that counts.

But you should also keep in mind that the efficiency with which calcium is absorbed depends on several factors, two of which are particularly relevant in your daughter's case.

One factor is the availability of vitamin D. As you probably know, the body makes vitamin D when skin is exposed to sunlight. But these are the only two dependable sources. Since your daughter does not drink milk and probably gets only a limited amount of sun during the winter, in all likelihood your pediatrician has prescribed a supplement containing vitamin D, especially for the winter months.

The efficiency of calcium absorption also depends on intake and requirement. In other words, your daughter is probably making better use of the smaller amounts of calcium she is getting than are other children who take in a more generous supply.

More Pancakes Not Answer

Q. My 4-year-old is going through a stage where he eats very poorly. In fact, about the only food he does eat is pancakes. Is there some way I can nutritionally bolster the pancakes so he'll be getting what he needs?

A. Eating jags such as the one your son is going through are really quite common among preschoolers. Fortunately, they usually don't last long enough to affect a child's nutritional well-being, and are probably best handled by drawing as little attention to them as possible.

But if the problem has existed for a fairly long time, finding a way to produce nutritionally superior pancakes is not a solution. It's virtually impossible to create a single food that, in all ways, substitutes for a diet containing a variety of foods. And, in any case, it doesn't really address the problem.

The answer lies in setting some limits for the child. You could, for instance, establish a rule that he may have pancakes once a day provided he eats a reasonable amount of food at the other two meals. It may help to have him take part in selecting at least some of the other foods to be served. You may also want to avoid snacks, which will tend to take the edge off his appetite at mealtime.

At the outset he may prefer to go hungry rather than to eat what's served buet that usually lasts only a very short time.

Gadgets Not Needed for Good Crepes

craig claiborne

Over the decades, crepes have held a substantial appeal for the North American palate. But the present interest in crepes amounts almost to a mania that is rapidly becoming a cultural phenomenon.

The shelves of bookstores are literally stacked with books on crepes and crepe-making. What seem to be a dozen or more manufacturers — hastily following a fad — have marketed a curious assortment of crepe-making devices.

The thing that really astonishes is why these gadgets — whether they actually produce a decent crepe or not (and it seems to us they are tediously space- and time-consuming) — are deemed necessary by the public. Crepes, with a little practice, are a cinch to make in the traditional manner with a properly treated, old-fashioned and inexpensive crepe pan. Such pans are available in many pot and pan shops, particularly in metropolitan areas.

The only "trick" to crepe-making is to make certain the crepe pan has a smooth, unpockmarked surface, that it is lightly buttered as often as necessary between crepes to prevent sticking, that the batter be of the proper consistency — not too thick, not too thin — and that the pan be properly heated before adding the batter to cover the bottom of the pan. Other than that, simply follow the recipes for crepes listed here.

The use of crepes are as varied as they are universal. They can be adapted to a marvelous chicken-filled dish, Mexican-style; and to an Italian manicotti filled with ricotta cheese and herbs. There is also a recipe for the Russian crepe, known as a blini, to be served with smoked salmon, sour cream and dill.

BASIC CREPE RECIPE

¾ cup flour
1 large egg
Salt to taste
1 cup milk
1 tablespoons melted butter

1. Scoop the flour into a mixing bowl and add the egg and salt. Add the milk while stirring with a wire whisk.

2. Add the melted butter and prepare crepes in the manner described above.

Yield: Eight 6-to-7-inch crepes.

PARMESAN CREPES

Add one-quarter cup grated parmesan cheese to the basic crepe recipe. Before each crepe is made, brush the crepe pan with butter to prevent sticking. This is not always necessary in making plain crepes, but the cheese tends to make these crepes stick.

MANICOTTI WITH RICOTTA CHEESE

9 parmesan cheese crepes (see recipe)
2 cups ricotta cheese (or use one 15-ounce carton)
2 egg yolks
2 tablespoons finely chopped parsley
Salt
⅛ teaspoon grated nutmeg
1 cup plus 2 tablespoons grated parmesan cheese
Freshly ground pepper
2 cups tomato sauce, preferably homemade
2 tablespoons melted butter.

1. Prepare the crepes and lay them on a flat surface.

2. Blend the ricotta cheese, egg yolks, parsley, salt to taste, nutmeg and one cup of parmesan cheese and pepper to taste. Blend well. Spoon equal portions of the filling down the centre of each crepe and roll it.

3. Spoon about three tablespoons of tomato sauce over the bottom of a baking dish (a rectangualar dish measuring about 8 by 14 inches would be appropriate). Place rolled crepes in dish.

4. Spoon the remaining sauce over the crepes and sprinkle with remaining two tablespoons of cheese. Pour the melted butter over all.

5. When ready to bake, preheat oven to 400 degrees. Bake about 20 minutes.

Yield: four to eight servings.

MEXICAN-STYLE CHICKEN WITH CREPES

The chicken:
1 or 2 skinned and boned whole chicken breasts, about one pound total weight
Fresh or canned chicken broth to cover
Salt
The sauce:
2 12-ounce cans tomatillo entero (Spanish green tomatoes), available in Mexican and Spanish grocery stores.
2 small green hot chilies or canned drained serrano or jalapeno peppers
1 clove garlic, finely minced
3 tablespoons peanut, vegetable or corn oil
½ cup finely chopped onion
½ teaspoon sugar
Salt
1 tablespoon finely chopped fresh coriander
Remaining ingredients:
8 seven-inch crepes (see recipe)
¾ cup sour cream.

1. Place the chicken in a saucepan and add chicken broth to cover and salt to taste. Bring to the boil and simmer 10 to 15 minutes. Do not overcook. Let chicken cool in cooking liquid.

2. Drain the tomatoes and put them into the container of a food processor or electric blender.

3. Remove and discard the stems, seeds and veins from the chilies. Add them to the tomatoes. Add the garlic and blend until finely pureed.

4. Heat the oil in a skillet and cook the onion until wilted. Add the tomato mixture, sugar, salt to taste and cook, stirring often, about six or seven minutes. Add more sugar and salt to taste. Just before using, stir in the coriander.

5. Prepare the crepes and have them ready.

6. When ready to serve, preheat the oven to 400 degrees.

7. Shred the chicken, discarding all bones and cartilage.

8. To assemble, lightly oil a baking dish large enough to hold the stuffed, rolled crepes compactly. Place the crepes, one at a time, on a flat surface and spoon in a layer of green sauce. Add a portion of chicken and more sauce. Roll. As they are prepared, arrange the filled crepes in the dish close together. Spoon any remaining sauce over the crepes.

9. Place in the oven and bake about 8 to 10 minutes, or until piping hot. Serve with the sour cream spooned over each serving.

Yield: Four to eight servings.

Trifle

4 egg yolks
2½ cups evaporated milk
2 tbsp. sugar
1 tsp. vanilla
1 small sponge layer cake (approx. 15 to 16-ox.) unfilled and broken into pieces
1 cup raspberry jam (or jelly)
1 tbsp. brandy
1 tbsp. orange-flavoured liquer
¼ cup medium sherry or port
½ pint whipping cream, whipped
1 cup fresh raspberries
½ cup chopped walnuts (optional)

Beat egg yolks with fork; set aside. In heavy saucepan, bring milk, sugar, and vanilla slowly to a boil, stirring occasionally with wire whisk to prevent unwanted skin from forming. Pour mixture over beaten yolks, stirring well. Return mixture to saucepan. Stir constantly over moderate heat (do not boil) until mixture coats back of spoon. Allow to cool and thicken.

In large glass bowl, line sides and bottom with half of the cake pieces. Spread with half raspberry jam. Cover with remaining half of the cake pieces and jam. In small bowl, combine brandy, orange-flavoured liqueur, and sherry. Pour brandy mixture over cake and jam. Spoon prepared custard over top.

Spread whipped whipping cream over top. Arrange fresh raspberries on top of trifle. Sprinkle with chopped walnuts, if desired.

Sour Cream Cherry Pie

1½ cups fine graham cracker crumbs
¼ cup sifted icing sugar
6 tbsp. melted butter
½ tsp. cinnamon
3 eggs, well beaten
¾ cup sugar
¾ cup sour cream
2 cups fresh tart cherries, pitted
½ tsp. vanilla

Combine crumbs, icing sugar, butter, and cinnamon. Pat into 9-inch pie plate, reserving one quarter of the crumbs for topping (an easy way to form the crust is to place crumb mixture in pie plate; distribute crumbs fairly evenly. Press another pie plate of same size into the crumbs; trim any excess which comes to the top edge). Chill pie shell thoroughly.

Beat eggs well, add sugar, sour cream, pitted cherries, and vanilla. Combine well. Pour mixture into prepared chilled pie shell. Sprinkle with reserved crumbs. Bake in 325 deg. F. oven for 1 hour or until cherry custard is firm. Serve pie very hot or very well chilled.

CAPITAL REGIONAL DISTRICT
PARKS DIVISION

BEAVER . . . ELK . . . HAMSTERLY
LIFEGUARDS ON DUTY AS FOLLOWS:

Week-ends of June 18-19 and 25-26 from 12 Noon to 8 p.m. Beaches will officially open on Friday, July 1st, 1977 to September 6th, 1977. Lifeguards on duty daily from 12 Noon to 8 p.m.

NOTICE:
Elk/Beaver Lake Park will officially come under the management of the Capital Regional District July 1, 1977. Additional beach or park use information may be obtained by calling — 478-3344 or 388-4421.

6-17

chargex or master charge accepted

LAST DAY—SATURDAY
Ingledew's
CLEARANCE SALE
WOMEN'S SHOES

reg. 25.95 to 29.95 — 17.95
reg. 31.95 to 35.95 — 21.95
reg. 36.95 to 42.95 — 24.95
reg. 45.00 to 65.00 — 36.95

• broken lines ladies' handbags — half price
• A group of Summer sandals. reg. 21.95 to 24.95 — 14.95

Ingledew's
for the great names in fashion
VICTORIA STORE ONLY
749 YATES ST.

no mail orders! no exchanges! no refunds at sale prices!
6-30

Old Gold. A surprisingly fine Canadian Whisky.

Announcing Continuous CUISINART Demonstrations this Saturday!
Reg. price 198.00
Sat. only 168.00
Another Anniversary Sale Super Special at
The Wooden Spoon
Kitchen Shop
734 View St. Midtown Mall 384-8823

Canada Day.
The commemoration of a nation united.
A time for all Canadians to reflect upon their heritage and freedom.
We hope you enjoy the day and take a moment to remember why we are celebrating.

the Permanent
Canada Permanent Trust Company.
Canada Permanent Mortgage Corporation.
We'll always be here to help you make it.

HERB GRILLED DUCK

1 whole, cleaned, four-and-one-half-to-five-pound duck with giblets
½ bay leaf
Salt and freshly ground pepper to taste
¼ teaspoon dried thyme
1 tablespoon peanut, vegetable or corn oil
3 tablespoons butter
1 clove garlic, peeled and crushed
2 tablespoons chopped parsley.

1. In this method of grilling duck, the breast is cut away in two neat, flat pieces without skin or bone. The legs and thighs are left more or less intact with skin on and bones in. The legs and thighs are cooked first because they require the longest cooking, about 30 minutes or longer.

2. First, place the duck backside down on a flat surface. Rub a sharp knife such as a boning knife along the breast bone, cutting through the skin and down to the bone. Carefully run the knife between the skin and the meat, pulling the skin with the fingers to expose the smooth breast meat. Cut off and discard the skin. Now carefully run the knife between the breast meat and the carcass, using the fingers as necessary. Remove the two pieces of breast meat.

3. Cut or carve off the two thighs, leaving the legs attached. Use the carcass for another purpose such as soup, or discard it. Place the legs and thighs on a flat surface, skin side down, and carefully cut away the excessive peripheral skin fat that borders the thigh.

4. Sever the bone joint between the legs and thighs. This will facilitate cooking, but do not cut the legs and thighs in two.

5. Chop together the bay leaf, salt, pepper and thyme, chopping until the bay leaf is quite fine. Rub this mixture into the legs and thighs and over the breast and giblets. Brush all with oil.

6. Arrange the breast pieces, ends touching, in a flat dish. Cover with giblets and neatly arrange the legs and thighs, skin side up, over all. Let stand until ready to cook.

7. Prepare a charcoal grill and have it ready. The coals must be white hot but not too plentiful or the meat will cook too fast. Arrange the bed of coals about six inches from the grill that will hold the duck for broiling. Arrange the giblets on a skewer and add them to the grill.

8. Place the legs and thighs, skin-side down, on the grill. Grill the legs and thighs, skin-side down, on the grill. Grill the legs and thighs, turning as often as necessary, until skin is crisp and flesh is cooked. If necessary, brush the food with a little more oil as it cooks. Grill the giblets until done, turning as often as necessary. About five minutes before these foods are done, add the breast meat and cook, about one or two minutes to a side, until done.

9. Transfer the pieces to a small serving skillet. Slice the brease meat on the bias and cut legs and thighs in half where they join.

10. Heat the butter and garlic and pour over the grilled pieces. Sprinkle with chopped parsley and serve immediately.

REMEMBER DOMINION DAY JULY 1

and remember, too,
WE'LL BE OPEN FOR PRESCRIPTION SERVICE

For Delivery Call 384-1195

As usual . . . when you're on holiday we'll be open to serve. For all your prescription needs, depend on us . . . our main dispensary will be open Friday July 1 from 10 a.m. until 10 p.m.

McGill & Orme LIMITED
PRESCRIPTION CHEMISTS
Main Dispensary 649 Fort St. in Yarrow Bldg.

All dressed up in fine new feathers!

Sno-Bird

the bubbly white wine for when you next have the flock around.

Ste-Michelle Wines

Nutrition Buyline

QUESTION: Is there any truth to the statement that honey does not cause tooth decay as does sugar?

ANSWER: Research indicates that there is no significant difference between the caries producing potential of honey, table sugar, or molasses. All of these will readily support the growth of bacteria which cause tooth decay.

QUESTION: Should wheat germ be fed to babies?

ANSWER: Wheat germ can be added in small amounts (about 1 teaspoon) to other cereals such as oatmeal or cream of wheat, during the latter part of the first year. Wheat germ adds protein, iron, B vitamins, vitamin E and fibre.

QUESTION: What is the food value of bean sprouts?

ANSWER: The mung bean is most commonly used for sprouting, but any bean can be used. Bean sprouts have a higher content of protein, iron and B vitamins than do green and waxed beans and they are also low in calories.

Produced by the Nutrition Division B.C. Ministry of Health

Broccoli Quiche is Inspiring

Mary Moore

Eating in a vegetarian restaurant was a new experience. The specials of the day were chalked up on a blackboard on the walll.

The prices were shocking. A 1½-inch wedge of mediocre blueberry cheesecake was $2 and camomile tea was 75 cents. But I saw a broccoli quiche being cut by a brawny waitress and decided I would copy it when I got home.

Here I am. I made it last night but could not resist the temptation of adding some bacon for flavor. Vegetarian s who want to make this recipe could omit the bacon and saute the onions in margarine.

BROCCOLI QUICHE

Pastry

⅓ c best quality shortening
1½ tbsp. hard butter
⅔ c all-purpose flour
⅓ c cake-and-pastry flour
½ tsp. salt
2 tbsp. water

Filling

3 strips bacon cut crosswise in ½-inch pieces (see note below)
1 chopped onion
1 c. chopped Cheddar cheese (packed)
2 c. chopped broccoli (packed)
3 eggs beaten
¾ c. table cream (see below)
¾ c. milk (see below)
½ tsp. salt
¼ tsp. nutmeg (preferably grated)
⅛ tsp. pepper

To make Pastry, cut the shortening and butter into the flours and salt until size of peas. Stir in water with fork. Pack into ball between your palms and roll out to fit a 9x1¼-inch deep pie plate shaping a high fluted edge. Bake three minutes only at 450 deg. Fahr. Remove from oven. Reduce oven temperature to 375 deg. Fahr.

To make Filling, saute bacon until limp then add onion and saute until onions are limp. Do not brown. Remove from heat.

Cook broccoli in minimum amount of water five minutes. In a bowl beat the eggs a little and add cream, milk and seasonings.

Skim bacon and onions from pan and spread over bottom of partially baked crust. Cover with drained broccoli. Cover with chopped cheese. Have pie near oven and pour all but ½ cup of the egg mixture over all. Bake at 375 deg. Fahr. Be sure to cover oven shelf with a big sheet of foil under pie for it may overflow a bit. As soon as the edges set a little, carefully add remaining egg mixture to centre. Bake until set and tinged with gold. My pie baked one hour at 375 degr. Fahr.

NOTES: (1) Vegetarians or budgeters may omit bacon and substitute 1½ tbsp. margarine. (2) 1½ cups milk may be used instead of ¾ cup cream and ¾ cup milk.

ONLY A FEW MORE TO GO
come and hear evangelist
EDWIN NEELY
Speak on the subject of the
HOLY SPIRIT
THURSDAY—June 30th
SUNDAY—July 3rd
TUESDAY—July 5th
AT 7:30 P.M.
Please phone 592-9587 for transportation
NO GIFTS SOLICITED; NO COLLECTION
COOK ST. GOSPEL HALL
1833 COOK ST.

Free for the Asking

By HARRIET HART

VEGETABLE AND CITRUS RECIPES

The folder "Love at First Sight" offers an array of suggestions how to prepare some of the most common vegetables such as carrots, cabbage, squash and tomatoes. In addition, it features imaginative recipes which couple vegetables with citrus fruit.

The next time you want to serve something out of the ordinary, why not try orange carrots or cup o' gold baked acorn squash. If it's a salad you are after, experiment with orange slaw or orange and onion salad. Your family would probably like the change.

The folder also shows you a quick and easy method to prepare bite-size orange pieces. These are excellent as a snack or light dessert.

You will additionally learn that Valencia oranges are available from February till the end of November. In some years nature causes fully ripened Valencia oranges to regreen while they are still on the tree. This process does not detract from the quality of the fruit. In fact, regreened oranges are juicier and more flavorful than others.

For the English version of the folder write to: Mr. Tom Moss, Sunkist Growers Inc., 238 Ontario Food Terminal, 165 Queensway, Toronto, Ont. M8Y 1H8. The French folder is available from M. B. Cunningham, Sunkist Growers Inc., No. 36 United Fruit and Produce Terminal, 75 Rue du Marche Central, Montreal, Que. H4N 1K1.

Please indicate your postal code and allow at least two to three weeks for delivery.

A high score. That's what a Metro Honda gets in mileage test.

John Harnden

MDE # D 01627A

2151 BLANSHARD JUST NORTH OF THE ARENA

OPEN FRIDAY 10-5
ROYAL OAK GARDEN CENTRE AND FLORIST
SAT. 9-5:30
SUN. 10-5

WEED & FEED SPECIAL!
22-lb. Bags damaged in storage 6.75 per bag!

WEEKEND Special!
ON ALL ANNUAL BEDDING PLANTS
Thursday through Saturday
Reg. Price 79¢ per pack
Including Asters, Dwarf and Trailing Lobelia, Alyssum, Salvia, Tall and Dwarf Marigolds, Phlox, Single and Double Petunias, Wee Willie, Sweet Williams, Snapdragons, Dahlias, Pansies, Portulaca, Livingston Daisies, African Daisies
50¢ per Pack
*PERSONAL SHOPPING ONLY — NO DELIVERIES

TUBEROUS BEGONIAS $1 each
Large plants in 4" pots
$10 A DOZEN

MUM PLANTS 50¢ each
Reg. 95¢ each. Sale

Still A Good Selection of
Cabbage, Celery, Broccoli, Cauliflower, Brussels Sprouts, Kale, Tomatoes.
95¢ per pack. 10-12 per pack.

"Shop Where Quality Does Count"
4456 WEST SAANICH RD.
in the Royal Oak Shopping Centre
479-1116
6-30

Woolco

Polaroid's Thrifty Instants. The low priced instant color picture cameras.

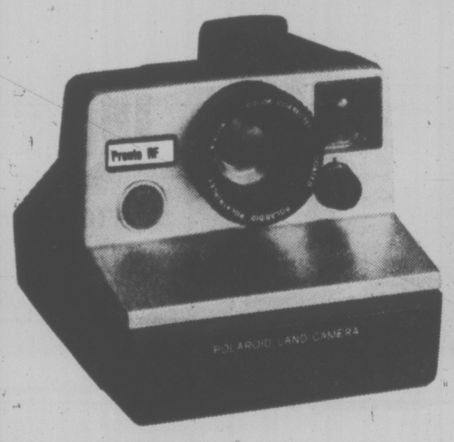

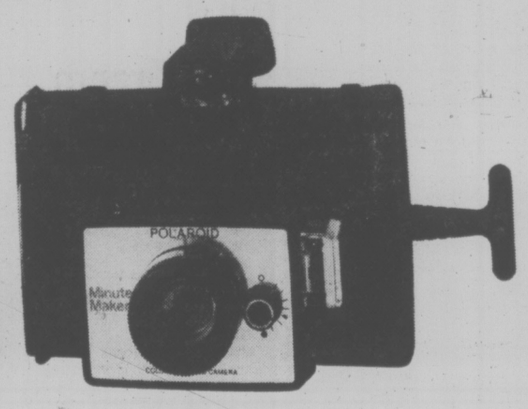

The Pronto RF Land Camera
- A great way to beautiful, long-lasting pictures
- Lightweight, Compact, non-folding
- Pictures from 3' to infinity (flash pictures from 3' to 12')
- Rangefinder
- self Timer

74.87 each

The MinuteMaker Land camera.
- Takes big 3¼ x 4¼" and economical 3¼ x 3⅜" 60 second supercolor pictures.
- Electronically controlled shutter.
- Automatic exposure control.
- Viewfinder (you set the distance).

24.87 each

Polaroid SX-70 Film
Sharp, clear, fade-resistant, 3⅛" x 3⅛" super color SX-70 prints that develop while you watch.
Single Pack 5.77 each

Polaroid Type 108
Polacolor 2 Film
Super color 3¼" x 4¼" pictures in 60 seconds.
Single Pack 6.49 each

Polaroid Type 88
Polacolor 2 Film
Rich, vibrant 3¼" x 3⅜" economical color pictures in 60 seconds.
Single Pack 4.77 each

Live Demonstration: Thursday, June 30: 7 p.m. to 9 p.m. Saturday, July 2: noon to 4 p.m.

WEEK-END SUPER SPECIALS

'Swifts' Pullman Ham — Medium Cut. Limit 3 lbs. per customer. lb. 1.99 — Carry Out Foods
'Palm Dairies' Orange Juice — 1 litre. each .57 — Carry Out Foods
'McCormicks' McBig Cookies — Creme filled or snaps. each .99 — Cookies
'Neilson' Broken Fudge Bars — Fudge covered with chocolate. lb. 1.39 — Candies
'Glad' Freezer Bags — 50 or 20-cup size. pkg. .63 — Stationery

WE RESERVE THE RIGHT TO LIMIT QUANTITIES! SAVE 'TIL SATURDAY OR WHILE QUANTITIES LAST!

Woolco DEPARTMENT STORES
A DIVISION OF F.W. WOOLWORTH CO. LTD.
Town and Country Shopping Centre
Douglas Street and Saanich
Personal Shopping only, please!
Store Hours: Monday to Saturday
10 a.m. to 10 p.m.
ENJOY THE RED GRILLE FROM LIGHT SNACKS TO MEALS...

Soviet Archeologist Lectures

The director of the prestigious State Hermitage Gallery in Leningrad, Dr. Boris Piotrovsky, will be one of six featured speakers in a free public lecture series at the University of Victoria.

The series is part of the second Summer Institute in Cross-Cultural Studies at the University of Victoria presented by UVic's Department of History in Art in co-operation with the Institute for the Study of Universal History through Arts and Artifacts.

The program brings together scholars and students from around the world and includes a six-week credit course.

This year's theme is parallels, contrasts and inter-relationships of arts and institutions, thoughts and artifacts in the first millenium B.C. generally, and the period 600-400 B.C. in particular.

Piotrovsky will give a public lecture entitled Archeology of the First Millenium B.C. in the Soviet Union, in MacLaurin 144, July 25 at 7:45 p.m. He will also lecture on the arts of Scythia and Uratu.

His visit to UVic is sponsored jointly by the Institute and the department of external affairs. Piotrovsky has been director of the Hermitage since 1964.

The gallery is one of the largest and most important in the world. Piotrovsky is one of the Soviet Union's leading archeologists and editor of Sovetskaya Arkheologiya.

Dr. Alan Gowans, founder and chairman of UVic's Department of History in Art, begins the series July 4. His lecture is entitled Creative and Mental Growth in History: An Introduction to Cross Cultural Study.

Dr. John Oleson of the UVic Classics Department will speak July 11 on Tomb Design and the Presence of Etruscans in the Hellenistic Greek World.

Dr. Partha Mitter, a guest lecturer at Oxford and professor of Asian History at the University of Sussex, will speak on Life in the Vedic Age of India.

Dr. David Waterhouse of the University of Toronto in the Department of East Asian Studies at the Royal Ontario Museum will speak on Diffusion versus indigenous growth in ancient cultures of East Asia.

The final lecture, Aug. 8, will be given by Dr. Charles Wicke of the University of Oklahoma, an anthropologist and archaeologist who has published extensively in many different aspects of Precolumbian arts and civilization in both English and Spanish journals. His lecture is entitled Olmec and Chavin: America's First Great Art Styles.

All lectures begin at 7:45 p.m. and with the exception of Piotrovsky's will beheld in Room 108 of the Cornett Building.

MUSEUM AIDE

William Barkley, 36, formerly of the federal department of the Environment, Canadian Wildlife Service, has been appointed assistant director of the Provincial Museum here.

Awards Set For Injuries

VANCOUVER (CP) — Forty-seven awards totalling $74,512 and two pensions amounting to $779 were awarded in May by the workers' compensation board of British Columbia under provisions of the Criminal Injuries Compensation Act.

A 24-year-old Okanagan man received more than $14,000 for permanent disability in his right arm from a gunshot wound suffered when an assailant broke into the victim's residence.

DEEPSEA SHIPS

(All cargoes are forest products unless otherwise stated.)

Victoria — Royal Viking Star, cruise ship.

Esquimalt—Allunja, container ship in for work.

Gold River—Starlight.

Duncan Bay —Besseggen.

Nanaimo—World Marine; Toki Arrow.

Crofton—Bulk Prospector.

Cowichan Bay —Robert Stove.

Island Saw Co.
617 Chatham Street 385-5500
5-3

THE TOY SHOP
1834 OAK BAY AVE.
VICTORIA
598-3832
Now carrying an extensive range of FISHER/PRICE, on our second floor extension, in addition to the more unusual toys on the ground floor.
10:30 a.m.-5:30 p.m.
(Also Suppliers to SCHOOLS and DAY CARE CENTRES by Appointment Only.) 6-25

Dodd's KIDNEY Pills
For BACKACHE and TIRED FEELING
due to urinary irritation and bladder discomfort
Trustworthy
A good friend of the family from generation to generation.

MID-SUMMER FENCING SPECIALS

4x4 S4S—6 Ft. CEDAR POSTS
REG. 3.36 SPECIAL 2.25 EACH

No. 1 ROUGH CEDAR POSTS—4"x4"
5 ft. Reg. 2.40 ea. .. SPECIAL 2.29
6 ft. Reg. 2.88 ea. .. SPECIAL 2.75
7 ft. Reg. 3.36 ea. .. SPECIAL 3.19
8 ft. Reg. 3.84 ea. .. SPECIAL 3.65
10 ft. Reg. 4.80 ea. . SPECIAL 4.59

6x6 ROUGH CEDAR POSTS—Good for clothesline posts, etc.
Reg. 1.48 lin. ft. SPECIAL 1.30 Lin. Ft.

GOOD NEIGHBOUR FENCE

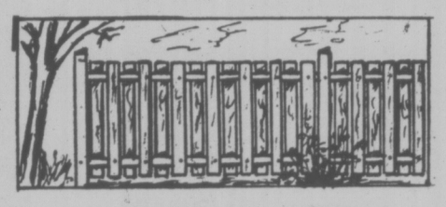

All No. 1 material—4x4 posts—1x8 Rough Cedar Boards—2x4—10' Fir Rails—Nails are included.
Minimum order 50 ft.
Reg. 1.62 Running Ft.
MID SUMMER SPECIAL—1.39 RUNNING FOOT

1x6 ROUGH CEDAR
Reg. 16¢ Lin. Ft. SPECIAL 14¢ Lin. Ft.

1"x6"	REG.	SPECIAL
6 ft.	.96	.84
8 ft.	1.28	1.12
10 ft.	1.60	1.40
12 ft.	1.92	1.68
14 ft.	2.24	1.96
16 ft.	2.56	2.24
18 ft.	2.88	2.52
20 ft.	3.20	2.80

SUPER SUMMER SPECIAL
Ideal for fencing.
RESAWN FIR BOARDS
1x10—8' ..... ea. 1.28
1x10—6' ..... ea. .74
1x8 — 6' ..... ea. .58
1x6 — 6' ..... ea. .42

PICNIC TABLE SPECIAL

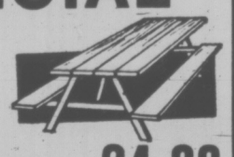

Partially Assembled. All No. 1 Cedar
Reg. 27.95 SUMMER SPECIAL 24.88

COMPOST BOX SPECIAL
Pre-Cut—Ready to Assemble — Cedar
REG. 12.95 SPECIAL .. 11.95

MID SUMMER SPECIALS ON OLYMPIC STAIN

OLYMPIC REDWOOD
SEMI-TRANSPARENT STAIN
QUALITY IN EVERY CAN
Reg. 15.95 Gal. SPECIAL 11.95 gal.

OLYMPIC WHITE OVERCOAT
BETTER THAN HOUSE PAINT
Reg. 18.75 Gal. SPECIAL 14.75 gal.

RAIN STAIN SPECIAL
ACRYLIC RUSTIC STAIN
GUARANTEED FIVE YEARS* —HUGE SELECTION OF COLOURS.
Reg. 11.50 U.S. Gal. SPECIAL 9.95 U.S. Gal.
*CONDITIONS OF GUARANTEE ON CONTAINER

LUMBERWORLD
3955 QUADRA ST. 479-7151
ONE BLOCK SOUTH OF McKENZIE
master charge
CHARGEX
OPEN 6 DAYS A WEEK FRIDAY 'TIL 8 P.M.
6-30

Woolco SATURDAY Spectacular
Woolco 6 1234 5678 901 J R ROY
Closed Friday
Prices Effective Saturday Only!

Wearing apparel
Ladies' Jamaica Shorts
Elasticized waist. Pull-on style. S-M-L.
each $2
Ladies' Summer Tops
Plain or Floral in sizes S-M-L.
2 for $6
Ladies' Bathing Suits
One and two-piece styles.
each $9
Ladies' & Teens' Sundresses
Cool and airy. Sizes 10-14x and 12-16.
each $10
Children's Short Sets
Two-pieces in sizes 4-6x.
each $2
Men's Sport Shirts
Short sleeve. Plain or fancy. Sizes S-M-L-XL.
each $7
Men's Velour Knits
Short sleeve. Plain or fancy. Sizes S-M-L-XL.
12.99 to 16.99
Men's Knit Shirts
3-button collar styles in assorted stripes. Sizes S-M-L. Polyester/Cotton.
each $8
Men's 'G.W.C.' Scrubby Vests
Washed denim in sizes 34 to 44.
each 3.66
Men's Sport Coats and Blazers
Assorted styles and colours in sizes 38 to 44.
each $39

Cameras & records
8-Track Tape Player
'North Star' portable with AC/DC power. Automatic channel selection.
each 29.99
'Kodachrome' Slide Film
126-20, 135-20 or 110-20. Processing included.
each 3.69

Carry-Out Foods
Beef Brisket
Smoked flavoring.
lb. 1.99

Shoes for the family
Men's Leather Sandals
With rope trim at vamp, soft padded soles and sling back. Dark brown and tan. 7-11.
pair $7
Men's Ringo Style Leather Sandals
With tire tread soles and sling back. Made in Italy. Sizes 7-10.
pair $7
Missies' Sling-Back Sandals
Platform soles with cushion insole. Various colours in sizes 11-3.
pair $3
Ladies' Summer Sandals
Various colours with walking heel and sling back. Cushion insole. Sizes 6-9.
pair $3

Fabrics & wool
'South Maid' Crochet Cotton
550 yd. skein. White or Ecru.
skein .84
60" Polyester Gabardine
Excellent colour assortment and it's washable.
yd. 2.46
Assorted Cushion
Melon, Green, Gold, Red, Blue, Brown.
each 2.68
Double Bedspreads
Single ruffle; Polyester fill. Assorted colours and patterns. Washable.
each 12.96

Woolco drugs
Owned and Operated by Douglas Drugs
'Polident'
denture cleanser. 48's.
each .89
'Ozonol' Ointment
60 gm.
each 1.49
'Vaseline Intensive Care Lotion'
500 ml.
each 1.49
'Ultra Ban' Roll On
Scented or unscented antiperspirant. 43 ml.
each .99
Hair Colouring
'Loving Care' colour lotion or 'Miss Clairol shampoo formula.
each 1.79
'Scottowels'
Assorted colours. 2 rolls per package.
pkg. .85
Serviette Package
180 napkins per package. Assorted colours.
pkg. .99

Candies & cookies
'Weston' Wagon Wheels
2 flavours with 12 biscuits per box.
box .79
'Hollywood' Chocolate Bar Package
10 bars per package, including: Pay Day, Zero, Milk Shake and Butternut.
pkg. 1.59
'Neilsen's' Wafer Delight
Bulk wafer cookies covered in delicious chocolate.
lb. 1.49

Miscellaneous
Canning Jars
1 quart (909 ml) 'Gem' jars. 12 per box.
box 4.18
Preserve Jars
7.5 g (213 ml). 12 per package. Ideal for jams or jellies.
box 2.47
Ken-L-Ration Dog Food
10-kilogram (22 lb.) size.
bag 5.77
Sport Bag
Side zipper opening. Tan or Brown.
each 8.88

Sporting goods
'Coleman' Fuel
Blended to 'Coleman' specifications to burn clean without soot or smoke. 128 oz.
each 2.18
Tennis Balls
'Dunlop or Slazanger.' White or Optic Yellow. 3 balls per tin.
tin 3.09
'Alvey' 5" Reel
Direct wind fibreglass spool for trolling, reef, or deep-sea fishing. Made in Australia.
each 12.95
'Charterboat' Line
Limp monofilament line. Available in 8 to 50-lb. test.
each 2.29
Salmon Trolling Outfit
With rod, reel, line, flasher and lure. 250 yds. 40-lb. test nylon line.
complete 27.97
Drift Fisherman's Outfit
Complete with 'Daiwa' saltwater rod and reel. 15-lb. nylon line and lure.
complete 32.97
'Sports Action' Tennis Racquet
Braided nylon strung. One-piece leather grip.
each 6.97
'Chi Chi Rodriguez' Golf Set
11-pce golf set with laminated wood heads and rubber grips. 3 woods and 8 irons.
set 85.88

Hardware & tools
Screwdriver Set
6-piece set including Robertson, Phillips and slot blades.
each 6.88
'Eveready' Magnetlite Flashlight
Complete with batteries.
each 2.77
6-volt Lantern Battery
'Everlite.' Fully guaranteed.
each 1.99
Roughneck "THERMOS"
Unbreakable and safe for children. 10-oz. size.
each 2.47
Radial Arm Saw
Black and Decker' No. T740. Complete with stand.
each $299

Paints & wallcoverings
'Trelspar' Paints and Stains
Latex or Alkyd based exterior house paints in White or alkyd woodstain in choice of 4 ready-mixed and 20 custom tinted shades.
House paints, gal. 8.98
qt. 3.09
Woodstains, gal. 6.98
qt. 2.49
'Padco' Painting Kits
Works well with all paints and stains. 5-pce kit includes 8" pad, trimmer/edger, paint wand, replacement pad and paint bucket.
complete 6.99

Automotive supplies
'Turtle' Hot Wax
Just pour a cup-full in a pail of hot water. Waxes and shines as you wash.
each 1.99
'Turtle' Liquid Wax
New high gloss in 18-oz. size.
each 1.77
'Turtle' Excalibur Wax
18 oz. paste or 20 oz. liquid.
each 4.77

Red Grille Feature
Chopped Steak Dinner
Choice chopped steak served with "Au Jus Gravy," creamy potatoes, sliced fresh carrots, roll and butter.
complete 1.59

Woolco DEPARTMENT STORES
A DIVISION OF F.W. WOOLWORTH CO. LTD.
Town and Country Shopping Centre
Douglas Street and Saanich
Personal Shopping only, please!
Store Hours: Monday to Saturday 10 a.m. to 10 p.m.
ENJOY THE RED GRILLE FROM LIGHT SNACKS TO MEALS...

386-2121
Monday through Friday 8 a.m. to 6 p.m.
Saturday 8 a.m. to 5:30 p.m.

CLASSIFIED ADVERTISING

Vancouver Island's Largest Shopping Centre in Print

386-2121
Monday through Friday 8 a.m. to 6 p.m.
Saturday 8 a.m. to 5:30 p.m.

CLASSIFIED ADVERTISING RATES

All rates quoted are for insertion in both the Daily Colonist and Victoria Times.
Single Paper rates available on request.

REGULAR CLASSIFIED LOCAL RATE PRIVATE PARTY ONLY
10 word minimum
1 or 2 days
13c per word per day
3 to 5 consecutive days
11c per word per day
6 consecutive days or more
9c per word per day

All real estate, mobile home, rental and business advertising is considered to be commercial advertising and will be charged for accordingly.

REGULAR CLASSIFIED LOCAL RATE COMMERCIAL ADVERTISING
10 word minimum
1 or 2 days
16.5c per word per day
3 to 5 consecutive days
13.5c per word per day
6 or more consecutive days
11.5c per word per day

SEMI-DISPLAY LOCAL RATES
Any advertisement which varies from 6 pt. regular classified style shall be considered semi-display
14 agate lines per column inch
1 or 2 days
60c per agate line per day
3 to 5 consecutive days
54c per agate line per day
6 or more consecutive days
48c per agate line per day

NATIONAL AND OUT OF PROVINCE RATE
Regular Classified 17c per word
Semi-Display 65c per agate line
14 agate lines per column inch

BIRTH NOTICES
Up to 30 words $3.50
Each additional word 13c

DEATH NOTICES, MEMORIAL NOTICES AND CARDS OF THANKS
$1.50 per count line per day
3 consecutive days
45c per count line per day

PRIVATE BOX NUMBERS
$3.00 except Help Wanted Advertisement, $4.75 which includes a Position Filled Advertisement.

Contract rates for local businesses available on request.

CLASSIFIED ADVERTISING COPY DEADLINES

REGULAR CLASSIFIED advertising may be placed in The Daily Colonist up to 5 p.m. the day prior to publication and in the Victoria Times up to 6:00 p.m. the day prior to publication.

SEMI-DISPLAY advertising may be placed in The Daily Colonist up to 12 noon the day prior to publication and in the Victoria Times up to 4 p.m. the day prior to publication.

CLASSIFIED SERVICE FOR DUNCAN COWICHAN VALLEY AND CHEMAINUS

Classified Ads phoned in to our Duncan office before 2:30 p.m. will appear in the following day's papers.

746-6181

TERMS OF PUBLICATION

The Victoria Press Ltd. shall not be liable for non-insertion of any advertisement beyond the amount paid for such advertisement.

In the event of an error occuring the liability of Victoria Press Ltd. shall not exceed the charge for the space actually occupied by the item in question.

All claims on error in publication shall be made within 12 hours thereafter and if not made shall not be considered. No claim will be allowed for more than one incorrect insertion not for errors not affecting the value of advertisement.

All estimates of cost are approximate. Advertisers will be charged with space actually used.

All advertising copy will be subject to the approval of the Victoria Press Ltd., who reserve the right in its sole discretion to classify, reject or insert copy furnished.

All advertisements must comply with the British Columbia Human Rights Act. This act states no advertisement may state or imply a preference, limitation or specification on the basis of an applicant's race, religion, colour, marital status, ancestry, place of origin, age, or sex (unless the matter relates to the maintenance of public decency AND prior approval has been obtained through the Human Rights Branch).

While every endeavor will be made to forward replies to box numbers to the advertiser as soon as possible, we accept no liability in respect of loss or damage alleged to arise through either failure or delay in forwarding such replies, however caused, whether by negligence or otherwise.

NOTICE OF COPYRIGHT

Full complete and sole copyright in any advertisement produced by Victoria Press Ltd. is vested in and belongs to, Victoria Press Ltd.; provided, however, that copyright IN THAT PART AND THAT PART ONLY of any such advertisement consisting of illustrations, borders, signatures or similar components which is, or are, supplied to Victoria Press Ltd. by the advertiser in the form of reproduction proofs, velaxs, engravings, etc., and incorporated in said advertisement shall remain in and belong to the advertiser.

BUSINESS OFFICE HOURS

Monday to Friday
8:30 a.m. to 5 p.m.

PHONE DIRECT
386-2121
TO PLACE YOUR CLASSIFIED ADVERTISEMENT

CLASSIFICATION INDEX

VITAL STATISTICS
1 Births
8 Cards of Thanks

THE FOLLOWING SEVEN CLASSIFICATIONS ON THE LAST PAGE OF CLASSIFIED

305 Deaths and Funerals
308-A Cards of Thanks
309 In Memoriams
310 Funeral Directors
311 Monumentals
312 Florists
313 Miscellaneous

NOTICES
14 Announcements
15 Coming Events and Meetings
16 Catering, Banquets and Reception Rooms
17 Restaurants
18 Places to Visit
20 Lost and Found

EMPLOYMENT
21 Help Wanted — General
22 Office Help
23 Skilled Trades
24 Sales Persons and Agents
25 Teachers
26 Part Time—Temporary Help
28 Employment Service
30 Situations Wanted

BUSINESS SERVICES AND DIRECTORY
36 Business Services and Directory

PERSONAL SERVICES
38 Travel
33 Bands, Musicians and Orchestras
34 Pre-Recorded Music
40 Business Personals
43 Dancing
42 Education
71 Music Teachers
39 Personals
32 Trade Schools

MERCHANDISING
63 Aircraft
117 Antiques
78 Bicycles
80 Boats and Marine
65 Building Supplies
93 Cameras, Supplies and Photo Finishing
127 Chicks, Poultry, Hatching Eggs, Supplies
135 Farm Implements
60 Fuel
97 Furniture
120 Garden Supplies
99 Groceries, Meats and Produce
130 Heavy Equipment and Machinery
128 Livestock, Supplies and Events
100 Miscellaneous for Sale
103 Miscellaneous Wanted
109 Miscellaneous to Rent
77 Motorcycles
70 Musical Instruments
125 Pets and Supplies
96 Ranges, Stoves and Furnaces
92 Sporting Goods
115 Swaps
63 Timber
98 TV, Stereo, Radio Sales and Service
112 Wanted to Rent, Miscellaneous
116 Coins and Stamps

AUTOMOTIVE
155 Automobile Financing and Insurance
164 Auto Body and Painting
[illegible] Auto Repairs, Service and Towing
[illegible] Campers, Trailers and Motor Homes
166 Cars and Trucks Wanted
150 Cars for Sale
151 Sports, Import Cars
148 Lease Vehicles
169 Mobile Homes and Parks
149 New Car Directory
160 Parts, Accessories
158 Tires
154 Trucks, Buses and Vans
156 U-Drive and Auto Washing

ACCOMMODATION
185 Convalescent and Rest Homes
175 Hotels
178 Summer Homes, Cottages and Resorts
181 Tourist Accommodation

RENTAL
201 Apartments to Rent, Furnished
200 Apartments to Rent, Unfurnished
202 Furniture to Rent
203 Apartments Wanted
206 Duplexes to Rent
207 Duplexes Wanted to Rent
215 Halls, Warehouses, Stores and Offices to Rent
197 Housekeeping Rooms to Rent
199 Housekeeping Rooms Wanted
211 Houses to Rent, Furnished
210 Houses to Rent, Unfurnished
212 Houses Wanted to Rent
190 Room and Board
191 Room and Board Wanted
193 Rooms to Rent
194 Rooms Wanted
204 Shared Accommodations

FINANCIAL
155 Automobile Financing and Insurance
233 Mortgage Loans and Insurance
234 Mortgages for Sale
230 Personal Loans and Insurance
235 Wanter to Borrow

REAL ESTATE
280 Acreage for Sale and Wanted
240 Business Opportunities
241 Business Opportunities Wanted
247 Commercial or Industrial Properties
258 Condominiums and Townhouses
253 Country Homes and Properties
270 Exchange Real Estate
290 Farms for Sale and Wanted
263 Garages for Sale, Rent, Wanted
293 Gulf Island Properties
250 Houses for Sale
265 Houses Wanted to Buy
295 Listings Cancelled
268 Listings Wanted
271 Lots for Sale
294 Mainland and Out-of-Province Properties
273 Property for Sale
274 Property Wanted
244 Revenue Property
245 Revenue Properties Wanted
285 Up-Island Properties
256 Waterfront Properties
300 Churches

SUBSCRIPTION RATES

Wherever carrier service is maintained, $4.00 per month.

By mail — Vacouver Island and Gulf Islands, $3.00 per month, $14.50 per 3 months, $28.00 per 6 months, $55.00 per year. Rest of Canada, $6.00 per month, $17.50 per 3 months, $34.00 per 6 months, $66.00 per year.

Outside Canada, $16.00 per month, $192.00 per year.

BY MAIL
Saturday Times Only
Sunday Colonist Only
Canada, 50 cents per copy, $25.00 per year.
Outside Canada, 75 cents per copy, $37.50 per year.

CIRCULATION REPRESENTATIVES

Duncan, Chemainus—Mr. HILTON HOLT 746-6181
Nanaimo 753-2766
Lake Cowichan 749-3156

United States Representatives
LANDON ASSOCIATES INC.
New York, Chicago, Southfield, Atlanta, Boston, San Francisco, Los Angeles, Philadelphia, Rochester, Cleveland, Charlotte, Cincinnati, Syracuse, Hamburg, Williamstown, Clinton, Memphis, Levittown, Raleigh.

PAGE REPRODUCTIONS OR MICROFILM COPIES OF COMPLETE PAPERS AVAILABLE FOR ALL PAPERS PUBLISHED
PHONE 382-7211, LOCAL 276

1 BIRTHS

HOLLOWAY — Born to Phil and Noreen, a girl, Angela Bree, 7 lbs. 1 oz., on June 26, 1977. A sister for Mark. Proud grandparents — Mr. G. L. Sluggett and Mr. J. D. Holloway. Thanks to Dr. E. P. Kardera and maternity staff of Royal Jubilee Hospital. Insured.

JENSEN — Born to Rev. and Mrs. G. Jensen, 3801 Cadboro Bay Road, at Royal Jubilee Hospital, June 26, 1977, a daughter, Anina Marie, 8 lbs. 2½ oz. Thanks to Drs. Kardera and Loucks.

DEATH and FUNERAL ANNOUNCEMENTS DIRECTLY FOLLOWING CLASSIFIED

14 ANNOUNCEMENTS

SUPER SUMMER SIDEWALK SALE,
incredible bargains at
DEJA VU
in Market Square, Friday, Saturday, July 1 and 2.

QUADRA RECREATION CENTRE
1630 Quadra at Pandora
386-0723 385-9631
Hall Rentals—Dancing, Meetings

15 COMING EVENTS and MEETINGS

Songhees Indian Water Sports
JULY 1-2
At Maple Bank
Off Admirals
Follow The Arrows
Indian Dancing
Stick Game
Salmon Bar-B-Que
And War Canoe Racing
Admission $1.00

DOLPHIN FOOTBALL
BINGO
Victoria Curling Club
Quadra St.
Every Thursday Night
6 cards $2
Early Bird Games
7:00 P.M.
Regular Games 7:30 P.M.
5 Extra Games
5 Cards for $1.00
Good Neighbour Games
Free Bus to Town
Proceeds in Aid of
Minor Football

ATHLETIC
BINGO
WEDNESDAY
VICTORIA
CURLING CLUB
1952 QUADRA
386-0723

LION'S BINGO
O.A.P. HALL
FRI., JULY 1st
EARLY BIRD GAMES 6:45
25c A CARD
5 FOR $1
MAIN BINGO 7:30
REGULAR ADMISSION $1
6 CARDS $2
10th GAME $50
20th GAME $100
PROCEEDS FOR CHARITY

BINGO
LANGFORD LEGION
STATION RD.
Every Thursday. OVER $1,000 PAID OUT EVERY WEEK IN PRIZES. Early bird games, 7 p.m. regular games at 7:30 p.m. Admissions $1.00 extra cards 25c each or 5 for $1.00.

MYSTERY TOURS
Leaves V.I. Coach Lines depot every Sunday at 1:30 p.m. Return 5 p.m. $5.50 includes tea. 385-4411.

16 CATERING, BANQUETS and RECEPTION ROOMS

WE WANT YOU
To hold your next banquet at our place. Victoria's newest banquet room will suit your next dinner meeting, club gathering or wedding reception. Call Friendly Flo for ALL the information. Varied Menu. Fast Service and WE WANT YOUR BUSINESS. James Bay Inn, 270 Government, 384-7151.

GEORGE'S BAVARIAN BANQUET FACILITIES
1021 Pandora 383-7121
INTERNATIONAL CUISINE
3 DINING ROOMS AVAILABLE
SMALL OR LARGE PARTIES
UP TO 150 SEATING CAPACITY
ENTERTAINMENT
AVAILABLE ON REQUEST

20 LOST and FOUND

$50 REWARD FOR LONG-HAIRED female German Shepherd lost at Shawnigan Lake. Last seen near Colwood and View Royal. Phone 743-4325 Collect.

LOST: PURE WHITE PART-PERSIAN kitten, approximately two months old. 1400 Block Fort Street. 595-6239 or 479-6319.

LOST: RED TOOL BOX, LAST Saturday, from back of truck, needed urgently for work. Reward, Phone 479-8765.

LOST; LANGFORD SHOPPING Centre, near Mr. Mikes, pair of men's glasses. Reward. Phone 592-3520 or 592-0536.

LOST—ORANGE NYLON SILK material with words "Palm" on side. Please return to 3342 Oak, 386-6385. Reward.

LOST: BLACK AND WHITE FEMALE English Springer Spaniel, Aldous Terrace area. Phone 655-2250.

LOST: ALE HIMALAYAN CAT, brown with black markings and blue eyes. Answers to the name of "Art." 474-2536.

LOST: GOLD PIERCED EARRING, Beacon Hill Park. Reward. 592-1048 or 598-3518.

LOST: ONE FEMALE TORTOISE shell cat, Beacon Hill Park area, please call 382-1322 daytime.

LOST: LIGHT BLUE BUDGIE, Cedar Hill Golf Course area. 598-8762.

LOST: GOLD COLOURED TISSOT watch. June 18, downtown area. Reward. 598-3614 after 6.

LOST: BROWN WALLET AT ELK Lake, $5 reward. Phone Al Claxton, 656-2489 or 652-1610.

HERCULES MOWER, LOST Between Burnside and Glanford Ave., 5:30 last Sunday. 479-5244.

21 HELP WANTED GENERAL

ADVERTISEMENTS IN THIS CLASSIFICATION MUST COMPLY WITH THE BRITISH COLUMBIA HUMAN RIGHTS ACT

WAITRESS-WAITER WANTED, experience necessary. Evenings. Apply in person, 850 Douglas St.

21 HELP WANTED GENERAL

AVON
NEW IN TOWN? Get to know your neighbors while you sell high-quality prod sell high-quality products. Flexible hours. Excellent earnings. Call:
MISS BINDER,
384-7345

REPRESENTATIVES REQUIRED to introduce new service. No selling. Female or male. Full-time permanent positions. Pleasant, well-groomed, able to deal with the public. General office or sales experience helpful. On the job training. Above average earnings. Please call Mrs. Palmer, 658-8361, 10 a.m.-3 p.m. only to arrange for personal interview.

SALESPERSON WANTED
Person required for local marine supply store, applicant must be versatile, and a self starter, experience in sales with the marine trade, a definite asset. Please send complete resume to McQuades Marine Supply P.O. Box 992, Victoria, B.C. V8W 2S6.

WESCO
Westinghouse sales and distribution company requires warehouse person. Duties include: shipping, receiving, selecting orders, stocking shelves and maintaining warehouse tidiness. Good opportunity for advancement. Apply in writing to P.O. Box 1056, Victoria, B.C.

EXPERIENCED MEN'S HAIR STYLIST FOR BUSY SHOP. EXCELLENT WAGES. 477-8912 ASK FOR MIKE.

MATURE PERSON TO WORK part-time in a new health supply supermarket. Qualifications: Well-groomed, sales experience, pleasant personality and health-minded. For interview, apply Vita-Love, 435 Simcoe Street.

$600
Monthly guarantee plus commission.
Hairdresser with clientele.
Downtown beauty salon. Free parking. Call evenings 382-2804.

EXPERIENCED MEAT WRAPper wanted for supermarket. Apply in person to Burnside Warehouse, Burnside Plaza. Must be available to start work immediately.

INTERNATIONAL WHOLESALE Co. expanding in Vancouver Island, unusual opportunity for man or woman interested in extra income. For appointment contact 384-5605.

ICEMAKER REQUIRED
For 6-sheet curling club. Send applications and salary expected to Alberni Valley Curling Club, 3250 9th Avenue, Port Alberni, B.C.

STUDENTS
The "no bucks, try your luck" job experience; be a volunteer. Phone the Victoria Volunteer Bureau for information. 386-2269.

ART DEPARTMENT OF LEADing stationery store requires retail salesperson. Please reply Victoria Press Box 489 with brief resume and desired salary.

HAIRSTYLIST REQUIRED. IF you have clientele downtown, we are one block from Eaton's. 60% commission. Lougi's Hair design, 1009 Blanshard. 385-8414 or 598-7682 evenings.

WANTED: A YOUNG MAN TO run errands and read the newspaper to an elderly gentleman. $10 per hour, afternoons. Apply Mr. Henderson, Ritz Hotel, Room 206, 710 Fort St.

RESIDENT MANAGER
Wanted for 40-suite apartment, Fort-Pandora area. No lawn, easy maintenance. Suit retired or semi-retired couple. Victoria Press, Box 484.

RESIDENT-MANAGER FOR over 50 suites, modern adult block, semi-retired couple, handyman in maintenance, gardening, renting, experienced and references required. Victoria press box 389.

SMALL COMPANY REQUIRES salesperson with some knowledge of building supplies and free standing fireplaces. Please reply to Victoria Press, Box 485.

HAVE OPENING FOR APPRENtice hairdresser, good opportunity, advanced techniques, in downtown Unisex salon. Reply answer in writing to Victoria Press, Box 501.

CHAMBERMAID FOR 15-UNIT motel, approx. 6 hours per day. Apply 360 Gorge Road East, Estrella Motel, 384-5122. Must have references.

COUNTER PERSON FOR DELIcatessen. Must be experienced. Phone 595-5311 between 10 a.m. and 3 p.m.

HAIR STYLIST REQUIRED BY Warren Haircare's Ltd., good commission and working conditions. Phone 388-5585.

EXPERIECED APARTMENT resident manager couple. (55 suites). Expert handyman. 592-7678.

BABYSITTER FOR 3-5 AFTERnoons per week, Monday-Friday, preferrable high school student. 598-3137 after 6.

RESIDENT CARETAKER REquired for 33 suite apartment. Retired couple preferred. Phone 388-7421 (9 a.m.-4 p.m.)

PAUL'S MOTOR INN
has an opening for an experienced Chambermaid. Apply in person, 1900 Douglas.

FLORAL DESIGNER, FULL time, with complete knowledge of all aspects of designing. Victoria Press Box 413.

EXPERIENCED WAITRESS-waiter required for busy dining room. Please apply 617 Gorge Road East.

QUALIFIED EXPERIENCED cook with references for one-man kitchen. Steady job, union wages. Apply Douglas Hotel.

EXPERIENCED FULL AND part-time cashiers for grocery store. Phone 652-2398, between 7 p.m. and 8 p.m.

JEWELRY STORE REQUIRES mailing clerk with the ability of handling small jewelry repairs. Reply to Victoria Press Box 497.

AMBITIOUS COUPLE REQUIRED who would like to add to their income part-time. Victoria Press Box 447.

CARETAKER FOR 32-SUITE apartment block. Free suite and $200 per month. 384-4136, Room 229.

BABYSITTER, COLWOOD, 4-year-old boy; your home Wednesday-Friday, July and August. 474-1335.

BABYSITTER WANTED WEEKdays 7:30 to 4:30. Your home or mine. Esquimalt area. One child 1½ years old. 384-0088 after 5.

WANTED: BUSINESS MACHINE technician. Electronics an asset. Apply City Office Equipment 1976 Ltd. 721 Kings Road. 386-8396.

THANK YOU FOR THE REPLIES to Box 200, the position has now been filled.

LIFEGUARD FOR CHILDREN'S summer camp on Cortez Island. 935,6572, between 4 and 5.

PART-TIME CONVEYANCING secretary, including last 2 weeks in July. 382-9141.

SEA FOOD RESTAURANT REquires sous chef. At least 6 years experience. 385-3122.

FULL TIME AND OCCASIONAL sitter wanted, 384-9593 after 1:30 or after 8:00.

WANTED: PART-TIME BABYSITter for 7-year-old boy, Glanford area. 479-3248.

EXPERIENCED HAIRDRESSER wanted, part-time or full-time. 598-8441, 386-4668.

21 HELP WANTED GENERAL

TAILORS
MALE AND FEMALE
We have full and part-time positions available, in our men's wear alterations department. Excellent salary and company benefits, apply in person to:
EATON'S
EMPLOYMENT OFFICE, 5TH FLOOR, 1150 DOUGLAS 10 A.M.-4 P.M.
MON. THROUGH THURS.

ELECTROLUX, BEING THE most widely known and used product of it's kind, has an ever increasing need for sales. Our product is the most widely known and used product of it's kind in canada. We have therefore a continuing need for sales-service representatives. Also we are adding to our product line in early July. We can train you to earn far better than average income in sale-service of this product. For further informatin call Electrolux Canada Ltd. at 478-9566.

TEACHERS
SUBSTITUTE TEACHERS
RETIRED TEACHERS
Haven't found a job for the summer yet! Work with World Book, the world's best selling reference set. Excellent commission. Flexible hours. No previous sales experience required, we will train you. $1,000 guarantee for 100 sales interviews for those who qualify. Openings in Victoria and up-island centres. For details phone Kelly Robertson 658-8877, T39.

ADULTS, SENIOR STUDENTS, PENSIONERS
LAKE HILL DISTRICT
An adult size daily Colonist newspaper route available now in the Quadra St.-McKenzie Ave. area. This is a large, compact (most apartments) with monthly profits approx. $170.00. As deliveries are made in the early morning this would not interfere with other activities. Please contact Mr. E. Bateman at the Colonist Circulation Department. Phone 383-4111. Do it today.

HUSTLING, AMBITIOUS REporter with some experience and reliable transportation required by award-winning regional weekly. Your job will be to cover community and political affairs in 4 communities and a number of outlying villages on Northern Vancouver Island. If you're the person for this position, send resume and work samples to North Island Gazette, Box 478, Port Hardy, B.C. Applicants should be prepared to travel to Port Hardy for final interview.

IF YOU CAN WORK
from 10-30 hours per week you may earn up to $150 per week or more depending on time, effort and ability. $1000 guaranteed for 100 sales interviews for those who qualify, working with World Book. Childcraft. Openings available in Victoria and up-island points. No previous sales experience required. We will train you. For details phone Kelly Robertson, 658-8877, L-102.

GLEMBY HAS A CAREER FOR YOU!
Glemby International Leading Beauty Salon Operating Company is expanding in Western Canada. Openings exist for Hairstyling. Full training program in advance, hair design and techniques. For an exciting future with Growth Company call Sears Hair Bazaar for an interview. 595-9111.

EXPANDING, PORTRAIT PHOtography company has openings in these areas: Reception, sales, portrait photography, bookkeeping, management. We have high standards, and offer high potential earnings. We serve all Vancouver Island. Freedom to travel an asset. If you are dynamic, honest, and enjoy people, come in and see us. Sooter Studios, 768 Yates.

the Bay
Demonstrator for Amana and G.E. microwave ovens, $5 an hour, occasional hours. Apply in person, 10 to 12, Bay Personell, 4th floor.

RESUME WRITING HOUSE
Interested in increasing your present income. If you're Student, Housewife, School Teacher, Engineer, in Blue-Collar job — our formula for Resume preparation ensures Selection of Client's background that will have greatest influence with employer. Write Box 67, Malahat, B.C.

UNISEX HAIRSTYLING
has open a good opportunity for hairdresser or hairstylist for very busy hairstylist shop, at Hillside Mall. 70% commission. Must have experience in modern cuts for men and women. Phone or apply personally 595-0633 or after 6. 386-2732.

EIGHT SHEET CURLING CLUB with banquet facilities requires ice maker and building maintenance assistant, preferably with experience, to start September 1st. For interview appointment phone Mr. Mossop at 479-7188, or write Playland Curling Club, 4240 Glanford Avenue, Victoria, B.C. V8Z-4B8.

TYPIST
Writer needs high speed manuscript typist with own typewriter, 50c per double spaced page. Some bawdy sections. Send resume and phone No. to Victoria Press Box 494.

R.N. OR GREADUATE NURSE
Required for summer relief, intermediate care facilities. Apply in person, 336 Simcoe Street.

SUMMER SALES CLERKS FOR tourist shop. Must have experience and complete knowledge of cash register operation. $3.00 per hour starting. Apply 605 Courtney Street.

MATURE WOMEN
Accommodation and remuneration in exchange for housekeeping and babysitting for 2 preschool children 6 and 4 and single father. 382-3278.

LOCAL CONTRACTOR REquires male or female assistant, no experience required but prefer unattached person between 28 and 38, healthy and active. 478 7674 after 5:30, or 384-0912.

GILSON MEATS REQUIRE PERson willing to serve meat apprenticeship in meat cutting. Apply Gilson Meats, Mayfair Shopping Centre.

WANTED: PERSON WITH knowledge of wine. Apply Mr. Watling or Mr. Peatt, Red Lion Inn, Monday to Thursday, 10 a.m.-4 p.m.

NIGHT AUDITORS, M-F
Must have N.C.R.-4200 experience. No one else need apply. Please phone 384-8111, local 7775 for further information and appointment.

EXPERIENCED HAIRDRESSER wanted, at Chatelaine Beauty Salon, 1017 Cook St. near Fort St. 386-0123 after 6 p.m. 477-9286.

FULL-TIME EVENING BROILER cook required. Apply evenings, Costas Restaurant, 1425 Store Street.

WANTED, RELIABLE PERSON with references for occasional night time baby sitting, Richmond Elementary School area. 595-5078.

BRENTWOOD INN
Requires full time cook. Reply 652-2413.

PROFESSIONAL DINING ROOM waiter-waitress required. Experience with French service essential. 383-7122.

WEEKEND BABYSITTER, 19 years or older, Oak Bay Junction area. For 3½-year-old. Hours 8:30 to 5:30. 595-6273 after 6:30.

TEENAGE GIRL TO LOOK after two boys summer months. Craigflower-Dominion Rd. area. After 5; 386-8519.

SKIPPER AND DECKHANDS for troller, send resume to Victoria Press, Box 492.

BABYSITTER WANTED WEEKdays, 7:30-4:30, your home, Glen Lake area. 595-2730 after 5:30.

TAXI DRIVERS WANTED, apply C and C Taxi Service, 853 Caledonia. 386-7888.

21 HELP WANTED GENERAL

WADDLING DOG INN
Sous chef, knowledge in all departments of kitchen. Apply in person to chef Roger Simpson, at Pat Bay Highway, Mt. Newton Crossroads.

22 OFFICE HELP

ADVERTISEMENTS IN THIS CLASSIFICATION MUST COMPLY WITH THE BRITISH COLUMBIA HUMAN RIGHTS ACT

CAREER OPPORTUNITY
The Canadian Indemnity Co. has an opening in its Victoria Branch for a person to assume responsibility for coding and related duties.
This position offers an ambitious person with little or no experience an opportunity to learn the general insurance business and to grow with our expanding organization.
Reply in writing to Mr. R. F. Baxter, c-o Canadian Indemnity Company, 916-1175 Douglas, V8W 2E4.

OAK BAY REAL ESTATE
Girl Friday required by Real Estate office for duties as receptionist, stenographer and insurance. For interview please call MR. GOWER at 592-2407.
WHYTE & GOWER
OAK BAY PROPERTIES LTD.
2227 Oak Bay Avenue

PERMANENT PART-TIME
Take a few minutes of your time to find out more about this variety position. Our client requires a secretary-bookkeeper to assist him through peak and quiet periods. Salary negotiable. Drake Personnel, 385-3425.

DENTAL RECEPTIONIST WITH direct experience for modern pleasant office. Hours 2 p.m.-8 p.m. Monday to Thursday, 8:30-4:30 Friday and Saturday. Sundays and Monday to Thursday mornings off. Details, written resumes only, to J & J Management Ltd., 6111 Pat Bay Highway, Victoria, V8Y 1T5.

VICTORIA CHARTERED ACcountant, requires experienced person to prepare client financial statements, and do some client bookkeeping. Salary commensurate with abilities. Reply in confidence giving full resume to 730-1070 Douglas Street.

EXPERIENCED FULLTIME bookkeeper required, full range of accounting duties, from banking to management reports. Preference given to person with C.A. or C.G.A. credit. Please send complete resume to Victoria Press, Box 498.

ACCOUNTS PAYABLE OFFICE clerk with typing for busy Langford office. Experience preferred. Must have own transportation. Apply in confidence with complete resume before July 8. P.O. Box 595 Victoria, V8W 2P3.

PRIVATE LEGAL SECRETARY
Challenging, interesting opportunity for a person with motivation, talent and some experience in real estate and commercial law. Good technical skills essential. Mr. Jawl 385-5787.

REQUIRED: PART-TIME EXPErienced typist-office person for busy general insurance office located in Colwood. Must be able to work designated days. Could work into full time. State wages required. Victoria Press, Box 477.

LEGAL SECRETARY WITH EXperience in wills and estates for pleasant downtown office. Ability to handle some administration and work on own initiative essential. Salary negotiable. 386-9021.

EXPERIENCED LEGAL SECRETary required for corporate conveyancing and some estates. Must be a self-starter, salary negotiable, depending on experience. 386-9021.

LEGAL SECRETARY REquired, conveyancing experience necessary, salary negotiable. Phone Sandra Burns, 477-0171.

REQUIRED IMMEDIATELY, EXperienced bookkeeper for hotel, 4-6 hours daily, Union Benefits, phone 385-5161 for interview.

LEGAL SECRETARY FOR CONveyancing and general, must have some experience in a legal office. $900. 386-9021.

MAG II OPERATOR WITH SOME experience in a lawyer's office required for general legal work, $850. 386-6734.

SECRETARY REQUIRED FOR litigation work, experience in a legal office an absolute must, $900. 386-9021.

MEDICAL OFFICE REQUIRES receptionist for general office duties. Please reply to Victoria Press Box 496.

JEWELRY STORE REQUIRES office clerk with typing to assist bookkeeper. Reply to Victoria Press Box 497.

FAST LEARNING LEGAL STENO trainee required for Saanich law office. Typing and previous office experience required. 386-6112.

LEGAL STENO REQUIRED FOR Saanich law office. 386-6112.

23 SKILLED TRADES

ADVERTISEMENTS IN THIS CLASSIFICATION MUST COMPLY WITH THE BRITISH COLUMBIA HUMAN RIGHTS ACT

British Columbia Forest Products Limited
MACKENZIE DIVISION
WOOD PRODUCTS
Requires
Millwrights
There are immediate openings in our wood products division in the above noted trade for certified tradesmen. Applicants should have some degree of heavy industrial experience and possess interprovincial tickets.
The present rate of pay is 9.295 dollars per hour. Liberal relocation assistance and extremely comprehensive benefit package is available.
British Columbia Forest Products is a fully integrated forest products company employing more than 5,000 people throughout British Columbia. Mackenzie is located 120 miles north of Prince George and currently has a population of 7,000.
Good educational, commercial and recreational facilities are established. Both summer and winter sporting activities readily available in the surrounding area. Modern housing is available.
Written applications outlining training and work experience should be directed to:
Assistant employment supervisor
British Columbia Forest Products Limited,
Box 310,
Mackenzie B.C. V0J 2C0
Telephone applications accepted — Call collect to:
Mr. Bob Graham — (604) 997-3989

PERSONS WITH VALID CERTIFicate in spraying for weed control wanted. Steady employment. Call 383-7461 anytime.

HELP WANTED FOR LOCAL cabinet shop. Only those with some experience need apply. Victoria Press Box 487.

23 SKILLED TRADES

CONSTRUCTION ESTIMATOR SUPERVISOR
Our building department has an opening for a person fully experienced in estimating and supervising residential buildings. Repairs etc. (houses). Applicants must be able to draw up contracts and follow up the progress of the work, we will give some assistance to the bright, young person, with building experience, and or with a diploma in building technology. Salary plus bonus plan, please send your resume to Victoria Press Box 452. Replies confidential.

EXPERIENCED FULLTIME bookkeeper required, full range of accounting duties, from banking to management reports. Preference given to person with C.A. or C.G.A. credit. Please send complete resume to Victoria Press, Box 498.

COLOR, TELEVISION TECHnician wanted. Excellent working conditions. Call 477-6571, or come to City Centre TV between 1:00-9:00 p.m.

TOP KNOTCH PROFESSIONAL cabinet maker for custom shop, must be self-starter, capable of estimating and meeting public. Reply to Victoria ress, Box 500.

24 SALES PERSONS and AGENTS

THE ADVERTISEMENTS IN THIS CLASSIFICATION MUST COMPLY WITH BRITISH COLUMBIA HUMAN RIGHTS ACT

Real Estate Career Training Produces Success
Block Bros. will train you in sound proven methods enabling you to quickly reach your desired level of success. A sample is the new "Xerox" in-depth "Professional Selling Skills" technique. Successful prestigious salesmen just don't happen they are trained. Call today. Interviews by appointment only.
Block Bros. Realty
477-1841 478-5561 386-3231

SEASPRAY PROPERTIES LTD./ REALTORS
ATTENTION FELLOW REALTORS
WE ARE LOOKING FOR EXPERIENCED SALESPEOPLE FOR OUR NEW RESIDENTIAL SALES DEPARTMENT.
If you are tired of sales gimmicks and contests, and want to work from a spacious well appointed office in a central location, then call me or drop by
ROGER LUCAS
386-3124 or 592-2159
1911 QUADRA STREET

Fuller Brush Co.
has
SALES MANAGEMENT
Openings
for experienced person. Will train. Car necessary. High overrides and commission. Wite to:
Mrs. Chester
3677 Hoskins Rd.
North Vancouver, B.C.
V7K 2N9

BOORMAN'S OAK BAY
BRANCH OFFICE
at 2045 Cadboro Bay Rd.
(Fort and Foul Bay)
STILL HAS SEVERAL VACANT DESKS AVAILABLE FOR LICENSED REALTORS. If you would like to work in a bright new office with lots of nearby free parking and a choice of several commission splits, contact
Jack Boorman or
Richard McKenzie
BOORMAN INVESTMENT CO. LTD.
1111 GOVERNMENT ST.
2045 CADBORO BAY RD.
386-7521 anytime

REALTORS 100% COMMISSION
Here is your big opportunity to double or triple your present income without increasing your working habits. Just think about it — you receive the full commission on every deal. Makes capital sense. JJoin us today in our fully air conditoned office with unlimited free parking at the door.
A. W. B. SLOCOMB
The 100% Realty Company
388-7557
Member Victoria Real Estate Bd.

SALES PROFESSIONAL
Wanted — sales representative to contact industrial and major retail outlets on a repeat basis. Applicants must have a car, be sales-oriented, self-motivated and capable of working with minimum supervision; Company offers above average income, excellent opportunity for advancement and a good working relationship with management. Send brief resume to P.O. Box 4390, Vancouver, B.C. or phone Rocky Sorensen, Calgary, 403—243-4747.

CANADIAN OIL COMPANY
Needs person over 40 for exclusive industrial sales territory. No relocation. We are an expanding AAA-1 firm established since 1933. We offer plenty of fringe benefits. Liberal commissions, plus bonus and opportunity for advancement. For personal interview, write a letter and tell me about yourself. B. O. McCabe, Sales Manager, Southwestern Petroleum Canada Ltd., 87 West Drive, Brampton, Ont. L6T 2J6.

Bright and sunny office available for 2 licensed Realtors. If you are ready for a change to better office facilities, central location, congenial associates, full fringe benefits and a better split, call me, PREDDY STARKE at 386-6164 or drop in for a coffee anytime. CASTLE PROPERTIES LTD.

REQUIRED: EXPERIENCED sales people for electrical construction and industrial sales. Please reply giving detailed accounting of experience and training. Only self-starter and individuals with proven record need apply. Confidentiality assured. Victoria Press, Box 263.

24 SALES PERSONS AND AGENTS

BLOCK BROS. REALTY LTD.
SIDNEY BRANCH
HAS OPENINGS AVAILABLE FOR THOSE WHO WANT TO SERVE THE NORTH AND CENTRAL SAANICH AREAS.
Block Bros. will train you in sound proven methods enabling you to quickly reach your desired level of success. A sample is the new "Xerox" indepth "Professional Selling Skills" technique. Successful prestigious salesmen just don't happen they are trained. Call today. Interviews by appointment only.
Block Bros. Realty
386-3231 Ask for
SANDY DOUGAL
BOB KERSHAW

SALES PERSON WANTED, TO SELL NEW AMC and JEEP PRODUCTS AND GUARANTEED USED CARS. MUST HAVE EXPERIENCE. PHONE FOR APPOINTMENT TO 385-8756.
REG MIDGLEY MOTORS LTD.

ATTENTION!
If you've had military training, then you have the necessary independence we require. We'll pay you $8 per hour. Car essential.
CALL 385-4015

LOOKING FOR THAT IDEAL job? Are you hard-working? If so, we may have the position for you. Call Resumex, 388-4342, 9 a.m.-9 p.m.

MONDAY MAGAZINE
REQUIRES SALESPEOPLE. IF you are ambitious, hardworking, and enjoy selling a quality product. Call Andrew Lynch 382-6188.

REQUIRE AMBITIOUS AGGRESsive self-starter. Auto sales experience an asset, car required. Call 474-2121.

SALESPERSON FOR LADIES' ready-to-wear. The Tall Shop Limited. 388-7034.

25 TEACHERS

ADVERTISEMENTS IN THIS CLASSIFICATION MUST COMPLY WITH THE BRITISH COLUMBIA HUMAN RIGHTS ACT

POWELL RIVER
ITINERANT TEACHER OF THE HEARING IMPAIRED
Applications are invited for the position of itinerant teacher of the hearing impaired to provide nec

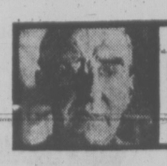

GARDENING
jack beastall

Picking Boosts Production

The more you pick the longer the season of production. This is true of many home garden flowers and vegetables.

Wild plants, from which our garden plants have been selected, are programmed to produce seed for the continuation of the species. When a plant has produced as many near perfect flowers as it can handle, a built-in automatic control switches it from flower production to seed maturing.

If the first flowers are not perfect and seed does not form, the plant will discard them and produce another batch.

Gardeners have learned to take full advantage of this natural sequence of events by picking flowers for indoor decorations, or gifts to friends, thus robbing the plant of the seed it is trying to make and encouraging the producion of more flowers.

Here is how it works. These records were made several years ago when growing Sweet Peas, Esther Read daisies, and snap-dragons for cut flower contracts.

Twenty-five Sweet Pea plants produced two pickings a week from May 26 to Oct. 9. Twenty Esther Read plants flowered from June 6 to Oct. 20, picked twice a week. One snapdragon plant provided 72 flowering stems in the season.

Some gardeners may feel this practice of frequent cutting destroys the outdoor display by reducing the mass of color at any one time, but there is compensation in having the plants in flower for several months instead of a few weeks.

Others may say they have no use for cut flowers in steady quantities, forgetting the many charitable institutions where a bunch of freshly cut flowers will bring pleasure to those unable to grow their own.

Among the commonly grown vegetables are those of which only the seeds are eaten. Included are peas and beans.

Here again we found that plants picked regularly for a small local market remained in production considerably longer than those in the average garden.

Peas and beans should be picked three times a week to prevent the maturing of seed. Pods reaching an advanced stage of maturity will cause the plant to cease making more flowers, and the total crop could be far less than the sowing is capable of producing.

If extremely large sowings were made, frequent picking may result in more beans and peas than the family is able to consume. The surplus, as with the flowers, would be appreciated by groups preparing meals for needy and aged persons.

Perhaps the most important advantage of this method of prolonging the production of certain flowers and vegetables is the reduction of overall work in the garden.

When a given flowering plant will bear bloom for several months we do not feel the need of an assortment of other short-lived flowers to give color. Less plants means less work and attention.

Likewise with the vegetables we grow for their seeds. The longer we can make them produce the smaller the sowings needed to fill our requirements. The smaller the sowings the less plants require attention and the more seed we can save for use next year.

When we say, the more you pick the longer the season of production, we could add the greater the savings.

36 BUSINESS SERVICES and DIRECTORY

Carpenters

FRAMING CREW, HOUSES, DUplexes, carports, sundecks, sidiig, foundations. 652-1395.

SMALL JOBS ML SPECIALTY. Howie, 478-4705.

CERTIFIED CARPENTER, REAsonable rates. 479-9423.

Carpets and Linoleum

HOURIGAN'S
CARPETS AND LINOS LTD.
FLOOR COVERING SPECIALISTS
715 PANDORA AVE. 386-2401

EXPERIENCED IN LAYING carpets and lino, guaranteed, reasonable. 477-7886, after 5 p.m.

EXPERIENCED INSTALLER Carpets, lino. Free estimate. 658-8070.

CARPETS AND LINO INtalled. Reasonable rates. Free estimates. Phone 384-1656.

Cement Contractors

ATTENTION CONTRACTORS
New placing and finishing team offering fast reliable service at reasonable rates. Also private residential work done. Free es-timates. 382-0982.

MITCHELL BROS. CONCRETE Co. Residential and commercial cemen: finishing. Quality workmanship guaranteed. Coll Bill at 384-7301.

SPECIALIZE IN BASEMENTS, carports, sidewalks, patios. Free extimates. 388-4806.

Cleanup Services

BASEMENT, GARAGE, AND yard clean-up and hauling, gardening, lawn maintenance, residential and commercial, free estimates, reasonable rates. 388-4678, after 4:30.

NO CHARGE AND UP
Two young responsible men have large truck. Basement, attics, composts, etc. Very reasonable. Bob's, 386-2451 anytime.

CLEANUPS AND HAULING, junk, furniture, composts, garages, yards, basements. Free estimates. Eugene, 383-3528.

RELIABLE, RESPONSIBLE, reasonable. Cleanup and hauling services. Anything - everyining. 382-3623.

FREE REMOVAL FREE
Any condition, washer and dryers, and clean-up. 385-8385, 388-6275 pager 732 anytime.

PROMPT — EFFICIENT
Yards, basements, hauling of debris. Complete janitorial service. Call Larry, 477-8711 or 652-4322.

FREE REMOVAL FREE
Any unwanted household items and furniture and cleanup. 385-8385, 388-6275, pager 732 anytime.

LANDSCAPING MAINTENANCE our specialty, give us a call at 598-1450 or 477-7858 evenings 4:30 to 6:30.

BASEMENTS, ATTICS, YARDS, compost boxes and junk hauling. 658-5406.

LAWN CUTTING AND WINDOW cleaning service, free estimates. 479-6451.

PAINTING INSIDE AND OUT, general repairs, reasonable. 479-4446.

CLEANUP, MAN AND EMPTY truck looking for work; reasonable. 385-7965.

"THE BEST FOR LESS" — Hauling — CLeanup — Gardens. 383-1383 anytime — 592-4286 days.

MAN WITH PICKUP, SMALL cleanups anytime. Kelly, 388-6049.

CLEAN UP, FREE ESTIMATES. Phone anytime. 382-2462.

Contractors

WHEATON CONSTRUCTION LTD.
General Contractors
Building Consultants
385-5702

T. & C. BUILDERS LTD.
Framing
385-5293 385-8587

R. J. RESTALL CONSTRUCTION Ltd., framing and general contracting. Quality guaranteed. 478-0430.

CENTURY CONSTRUCTION LTD. Designs — building consultants, in new — addition — repair. Quality work. Reasonable rates. 479-6218.

SANDBLASTING, FOR OLD paint or anything else, and painting done, free estimates. Phone 598-4780.

FARMER CONSTRUCTION
Design — Renovations
388-5121

K. HEYDE CONSTRUCTION LTD. Framing, finishing and siding crews. 479-5640.

G.V.T. CONSTRUCTION
Framing, quality finished. 595-3023

ISLAND FRAMING. CONTRACTS wanted for framing houses. 652-3572.

Drafting

10 YEARS' EXPERIENCE IN contract drafting and residential design. 388-4065.

Drain Service

A COMPLETE SEWER, DRAINage and septic field service, cleaning, repairing installations etc. All types of cement work. 384-8967 nights 477-0509.

Draperies

HOURIGAN'S
Floor Covering Specialists
NOW SHOWING DRAPERIES
PROMPT IN-HOME SERVICE
715 PANDORA AVE. 386-2401

DRAPERIES MADE FROM your material. 477-6804.

Dressmaking

DRAPERIES, LADIES, CHILdren's dressmaking and alterations, good fittings, reasonable. 477-1018.

LEATHER AND SUEDE ALTERations, lining, etc. Profesionally done at Top Leather Fashions at McKenzie Mall, 477-1244.

SEAMSTRESS — SPECIALITIES are Vogue patterns, silk work, hand sewing. 382-6794 after 7 p.m.

Drywall

DRYWALL TAPING AND BOARDing, ceiling and wall textures. Two tones. Arches, etc. No job too small. Call us we're hard to beat. 383-3462 anytime.

TOP QUALITY DRYWALL
Boarding, taping and various textures. Satisfaction guaranteed. 474-2045.

EXPERIENCED DRYWALLER, reasonable rates. Phone 474-1646, Randy.

BERT AND ERNIES TEXTURE and Drywall Service. Reasonable rates, free estimates. 477-9957.

Electrical Contractors

NEW HOUSES WIRED, OLDER houses rewired. Service changes, renovations, commercial wiring, electric heating installation. Reasonable rates. Satisfaction guaranteed. Call for an estimate today. SIRWEL ELECTRIC LTD. 595-3876.

Wiring and rewiring. Reasonable rates.
382-2660
474-1454

C.J. WELLS ELECTRIC LTD. All forms of residential wiring done by journeyman electrician, at reasonable rates. Call Jim Caudwell, 479-4585.

DAY OR EVENING
Residential, Commerical or Industrial by contracts or reasonable hourly rate. Robert G. Heller 478-4032. anytime.

OLDER HOMES REWIRED — NO down payment. We finance at bank rates with approved credit. EDDY'S ELECTRIC — 385-7566

FIRESIDE HOLDINGS LTD. Residential, new and rewiring 478-9475

Excavating

ROBERTSON'S EXCAVATING. 450 Case, land clearing, bulldozing and backhoe. 595-8530.

36 BUSINESS SERVICES and DIRECTORY

Excavating

MATTSON BOBCAT SERVICE
Excavating, sewer lines, drainage installations, septic fields and all backhoe work. Hauling and cleaning up. Also a complete line of landscaping work (from shrub planting to rock work and terracing or fencing). Work is 100% guaranteed with fast, efficient service. Free estimates. 384-0277.

EXCAVATING, LAND CLEARing, road building, demolition, sand and gravel equipment rentals, 24-hour service. Radio controlled.
O.K. Trucking Co. Ltd.
Bus. Office, 2840 Nanaimo, 386-3414
Dispatcher, 2720 Turner, 382-6136.

WELCH'S DIESEL BOBCAT AND Trucking, Caterpillar, excavation, backhoe, terracing, rotovating, sewer and drain installation, clean-up and hauling. Reasonable. I care. 658-5501.

BOBCAT SERVICE, — COMMERcial and residential, landscaping, basements, back filling, backhoe, and rotovating. Contact Juan De Fuca Lawn Services. 388-9153 (res. 478-9917).

R. H. TRUCKING
Sand, soil, gravel, rock. No order too small, also Bobcat work. 479-6459.

J. C. BOBCAT SERVICE
Residential and Commercial
Grading, backfilling, ditching
388-6634

ALL EARTHWORK AND PIPEwork, excavating and trucking. Call Brian at 479-2595.

Fencing

ISLAND CHAIN LINK FENCING LTD.
Gates and fencing in wire or wood. 477-0332.

FENCES BUILT OR REPAIRS any style, your material or mine. 382-2732, 478-1050.

Flooring and Sanding

M&M FLOOR
Nights: Al 386-3078—Mike 652-4301
COMPLETE FLOORING CENTRE
Hardwood, Carpets and Linos
532 William St., 384-0343

Gardening

DUTCH LANDSCAPERS. NEW lawns, rcokeries, planting, redesigning, cleanups, low maintenance gardens, fencing, patios .384-7653.

JUAN DE FUCA LAWN SERVICE (also landscaping). Experienced and guaranteed. 388-9153 (Res. 478-9917).

FREE ESTIMATES
Victoria Low-Cost Lawn and Garden Care. 388-9153, 8:30-5, Monday-Saturday.

HARVEY'S LANDSCAPING AND garden service, new lawns and design, lawns cut, maintenance by contract. Fong, 384-8621, 479-7078.

FRANK RANOGAJEC: DO EXpert job of landscaping, pruning and general gardening. 477-5335.

COMPLETE GARDEN CARE
Reasonable monthly rates. 382-5475, 595-2861.

TREES PRUNED, LIMBED, hedges, shrubs, trimmed. 10 years experience. 383-8363.

LAWNS CUT AND TRIMMED, free estimates. Phone anytime, 382-2462.

CLEAN-UP AND STEADY GARden maintenance. G. Barta, 474-2680.

TALL GRASS CUT, GARDENS rototilled, 479-1337.

WILL DO GARDENING, $3.50 per hour. 474-1955.

LAWN WORK.
479-5244.

Glass and Glazing

WINDOWS
Change wood to aluminum, single to thermo with Ever-brite. Phone 384-1423, 658-8817.

Gutter Cleaning and Repair

Aluminum Gutters
5" CONTINUOUS in baked enamel
B.C. ALUMINUM 479-7121
"THE NAME YOU KNOW"

Handymen

JACK OF ALL TRADES. CARpenter work, painting, cement, roofing, chimney repairs and removable. For free estimate. 598-4780.

HOME REPAIRS, RENOVATIONS, plumbing, carpentry, electrical, 479-9418, 5 to 7 weekdays, evenings, 383-1233 anytime.

PAINTING AND ODD JOBS. Reasonable. 478-5953, 592-9582.

Home Improvements

IMPERIAL BUILDING MATERIALS LTD.
The Builders Supply House
KITCHEN CABINETS AND VANITIES
By Longbell and Merit
15% Discount to June 30th
OUR EXPERTS WOULD BE HAPPY TO HELP YOU PLAN YOUR REQUIREMENTS.
DROP IN AND SEE OUR DISPLAYS!
BUY WHERE THE BUILDER BUYS FOR LESS
2955 DOUGLAS ST.
386-1401
STORE HOURS
Mon.-Fri. 8-5, Sat. 9-12
Member of Victoria HUDAC

WINDOW SCREENS
and patio door screens. Free estimates, fast service. A. and D. Glass
383-7141

ALCAN BUILDING PRODUCTS
Almetco Div.
SAVE HEATING DOLLARS
Storm Windows — Thermal Glass
Alcan Siding
Days 652-3901 Eves. 652-2761

REMODELLING SPECIALISTS
Additions, carports, sundecks, fences, rumpus rooms, entries. Free estimates. Phone 477-7382 after 5 p.m.

TILE SETTING ALL TYPES, free estimates, low prices. Ask for Jim, 478-5679.

COMPLETE HOME RENOVAtions by qualified workmen, 652-1808, evenings, 479-0078.

Insulation

GLACIER INSULATION LTD. All types of insulation. 388-6844.

Landscaping

BARKER LANDSCAPING LTD.
—since 1940—
Lawn spacialists. Expert and considerate garden layout and shrub placement — sketches — ideas. Our expert stonemasons can build you anything in rock or slate — walls, patios, pools or pillars — etc. For a free competitive estimate, call 595-8323. Terms.

SUNSET LANDSCAPING
Before Letting Anyone Start
Get at Least 2 Estimates
We do free estimates, new established homes, commercial. Als Bobcat service.
Call 384-8075, Page 243.

CHRIS DESIGN LANDSCAPE Ltd. Designing and redesigning all phases of landscaping and garden maintenance. For free estimate call Chris MacLean, 384-4078.

SAANICH LANDSCAPING
15 years experience, complete service, stonewalls, patios, lawns. Good quality, lowest price. 479-6490.

GOING ON HOLIDAYS? NEED your lawn and garden looked after? Call on the pros. 598-1450 or 477-7858 evenings 4:30-6:30.

UNIVERSITY STUDENT OFFERS landscaping and yard maintenance, services at competitive prices, phone Larry at 385-5550.

QUALITY LAWNS AT REASONable rates, free estimates, call 652-1263.

MOST LAWNS MAINTAINED for $25 per month, 383-5678 phone mornings and evenings.

CAPITAL LANDSCAPING AND stonework. Free estimates. Satisfaction assured. 477-9712.

36 BUSINESS SERVICES and DIRECTORY

Masonry

MASONS AVAILABLE FOR various kinds of stonework and brickwork. Reasonable rates and free estimates. Phone 595-7803 or 385-3156.

OAHU-FURNISHED STUDIO CONdominium on calm sandy beach, 30 miles West of Honolulu, reasonable weekly and monthly rates, 479-2332.

BLOCKS, STONEWORKS, BRICKlayer, retaining walls, patio, pools, driveway, sidewalks, steps. 388-9153. Aheer.

STONEHENGE MASONRY, ANY stonework done. Quality first. Free estimates. References. 478-3730, evenings.

CHIMNEYS BUILT AND REpaired. Fireplaces, brick and block work. Phone 383-7084.

RESIDENTIAL MASONRY, REpairs or new, qualified mason, 652-2864. Afer 5 p.m.

Moving and Storage

MOVING?
Professional men at reasonable rates. Cartons supplied. Call
DRUM CARTAGE
383-9861

BIG OR SMALL. WHY PAY BIG prices for reasonable, reliable, experienced movers. Pensioner rates. Estimates. Guaranteed. 382-5625.

CAREFUL, EFFICIENT, RELIable, equipped Van, experienced men, $22.00 an hour. Wave Transfer, 383-5211 anytime.

FLASHBACK CARTAGE. HOUSEhold and apartment moving. Fast and efficient service. 388-6275, Pager 607, 595-4972.

MOVING AND DELIVERIES, APpliances, furniture households. Eugene, 383-3528.

Painters and Decorators

ISLAND DECORATORS
Painters · Paperhangers
Spray Painters
Plaster Repairs
Convenient Time Payments
383-9059 Eves. 382-1479

BROTHERS PAINTING AND DECORATING
Free appraisals, cost consultant. All types of painting. All types of repairs. Commercial, farm, residential. Lowest rates. Terms. Work guaranteed. 383-8112.

EUROPEAN MASTER PAINTER and paper hanger seeks clientele. Guaranteed high quality work, far below present labour rates. Call 383-8439 from 7-9 p.m.

IF QUALITY AS WELL AS price is important, call Specialty Painting at 595-4424 for a painting estimate. FULLY qualified with solid references.

HUSTON BROTHERS PAINTING Interior and Exterior painting with brush and roller. Free Estimates. Low rates. Phone 386-9884.

BMB PAINTING AND ROOFING Free estimates, reasonable rates, paper hanging drywall repairs. 642-4522, 479-4547.

EXP. ENGLISH PAINTER Int. and Ext., 36 yrs. exp. Paperhanging, Minor Repairs Free Estimates. After 6, 478-1810

2 UVIC STUDENTS WITH PAINTing experience will do good fast work for reasonable rates. Phone anytime at 388-9253 or 592-1551.

DOWSON PAINTING CONTRACTOR, RESIDENTIAL COMMERCIAL: WORK GUARANTEED. Free estimates. 385-6042.

PAINTING AND DECORATING, reasonable rates, satisfaction guaranteed. Terms. 595-4905. 479-2473.

SEMI-RETIRED. QUALITY work, reasonable rates. Albert Roberts, 388-5651.

HIGH SCHOOL STUDENT, EXPErienced in painting, wants work, $4 per hour. 479-8090.

FREE ESTIMATES, INTERIOR and exterior. For quality and efficiency call 478-1254.

EXPERIENCED PAINTERS, interior-exterior, reasonable rates, free estimates. 386-2068.

EXTERIOR PAINTING, WORK guaranteed. Reasonable rates, free estimates. 383-6185.

Plasterers

JIMMY'S PLASTERING AND stucco plastering, stucco, patching, lathing, paint old stucco. Phone Jim at 478-1118, after 5.

SUPERB LATHING AND INSUlating, Commercial and Residential. Home Improvements. 385-4995.

RESIDENTIAL PLASTERING and stucco. Beautify your home. Workmanship guaranteed. 656-6179.

COLEMAN PLASTERING
Lath, plaster and stucco. 478-9976

STUCCO WORK, PLASTER REpairs, renovations, 385-1908.

Plumbing and Heating

David's Plumbing
Sewer cleaning, hot water tanks, plumbing repairs. 386-8881.

JIM McGREGOR
595-1859

R. BALES LICENCED PLUMBER will do alterations, renovations, and repairs at low cost. I guarantee my workmanship. 382-1653.

RELIABLE PLUMBING AT THE right price. Call Kevin Laurie, 477-8831, licensed.

Roofing and Siding

PARKER JOHNSTON LTD.
1855 St. ANSHARD. 382-9181
"Roofing Victoria Since 1935"

Septic Tanks

JEWKES EXCAVATORS LTD. Septic tank installations, sewer connections, drainage and septic fields, trucking, free estimates. 477-2925.

Tailors

OAK BAY TAILORS
Tailoring, alterations ladies and men Quality leather alterations. 1826 Oak Bay Ave. 598-4131

36 BUSINESS SERVICES and DIRECTORY

Tailors

BRITISH CUSTOM TAILORS
1311 BLANSHARD 383-2632

Tree Service

Greenleaves
TREE PRESERVATION
479-8525 386-1611
for beautiful trees

CEDARDALE TREE SERVICE
385-9931

TREES
Topped, Limbed, Felled, Pruned. Selective lot clearing. Reasonable rates. Insured. Free estimates. 658-5046.

TREE WORK, ANY AREA, FREE estimates, low rates, insured. 642-5045.

MT. VIEW THREE SERVICE
"Everything in Trees"
Fully insured. 479-3873 (24 hr.)

BIG WIND TREE SERVICE. LOW rates. 388-6115.

Window Cleaning

HUGHES RESIDENTIAL WINdow cleaning. Free estimates. 2932 Blackwood St. 386-2582.

38 TRAVEL

FLY RENO
DIRECT
FROM
VICTORIA
EVERY WEEK
7 NIGHTS INCLUDES
Accommodation, transportation, casino packages, side tours in some options.
From $169 per person, sharing
WHITTOMES TRAVEL
J. H. WHITTOME and CO.
1111 Blanshard St., Victoria
388-4271
126 Station St., Duncan
748-8128
Reliability and Dependability
Since 1898

MAUI, RENT DIRECT FROM owner and save. Townhouse-condominium at beautiful Puamana near Lahaina, three pools, tennis court, long beach frontage. Best weather. Phone 592-7079 or 642-3506.

YOUNG MAN (25) SEEKS RIDE to Prince George or town in between. Willing to share expenses. Would like to leave July 5 or 6. Phone 595-6605.

POIPU BEACH, KAUAI, DELUXE waterfront condominium, car. Special rates now — Sept. Some winter dates available. 478-9845.

2 - BEDROOM CONDOMINIUM Kailua-Kona, Hawaii. Weekly or monthly rates. Phone after 6, 656-5328.

WAIKIKI, ONE BEDROOM CONdominium. 388-6474 between 9 and 4, Monday-Friday.

WAIKIKI ONE-BEDROOM CONdominium, fantastic view of ocean. 592-4659.

MAUI DELUXE 1-BEDROOM condominium, beach, pools, tennis, summer, special rate, 479-2610.

NEED RIDE TO CALIFORNIA soon, share gas and driving. 479-2127 after 5.

39 PERSONALS

DIVORCED GENTLEMAN, 48, perfect health, actively self-employed, widely travelled, many interests, seeks truly attractive rational witty lady, honestly under 45 and 130 for sincere friendship. Likes to smoke, eat meat, drink moderately and enjoy life normally. Victoria Press Box 488.

LONELY YOUNG MAN, AGE 24, would like to meet young lady for outings, and companionship. Please write Victoria Press, Box 486.

PROFESSIONAL LADY, MID 40'S, seeks meaningful relationship with sincere gentleman. Victoria Press Box 481.

PENFRIENDS IN CANADA wanted urgently, all ages. The Pen Society, A. 33), Chorley, Lancashire, England.

BLAKE ARMSTRONG
Or anyone knowing his whereabouts, please contact Don at 384-8174, 384-4077. Urgent.

IS YOUR LIFE JUST NOT working out? Need a friend? Call us at 388-5050.

LONELY? NEED SOMEONE TO talk to. Call us at 388-5050.

40 BUSINESS PERSONALS

EVERYONE WELCOME
MIRACLE SERVICE
June 30 and July 1
CANTERBURY INN
310 Gorge Rd.
"If my people shall humble themselves and pray, and seek my face — then will I hear from heaven, and will heal their land."

HYPNOSIS
Stop smoking, lose weight, redirect Nervous Energy
ALPHA NEW-THOUGHT CENTRE
595-4022

NOOTKA SOUND RECORDING Professional tape recording service. Let us record your wedding ceremony. Send copies to far away friends and relatives. Reasonable rates. 595-5505.

ARE YOU TIRED OF BROKEN, untidy finger nails? Try Extended Nails for beautiful looking hands. $20. For appointment, phone 385-8061.

ATTENTION MEN! FOR A REally fine hairstyling or perm at reasonable prices. Call Lougi's Hair Designs, 1009 Blanshard, 385-8414.

FRANK, I DON'T KNOW HOW TO say this, but you aren't exactly what I expected. Sorry. But I did get a good deal on a Metro Honda. Gladys.

DOCUMENTS, MANUSCRIPTS OR what have you expertly typed by legal secretary. Divorce a specialty. Phone 386-9617.

COMPUTIZED PERSONAL 90 day Biorhythms, a unique gift, $5.00. 382-1348.

40 BUSINESS PERSONALS

LUXFORD
Divorce—Why Wait?
Your divorce can begin immediately. Our company arranges credit and financing to suit your budget. For information and brochure:
383-6724
210—620 View St.
Victoria, B.C.

ATTENTION FRIENDS OF TOURISTS
Your friends from out of town will really enjoy our fabulous "Italian Buffet tonite or any Thursday between 5 and 9 p.m. Italian Foods prepared by Chef Luigi. Italian music and atmosphere. Come tonight. Bring your friends and their appetites. Only $5.95 per person, reservations at 384-7151. Little Italy Ristorante, 270 Government Street in The James Bay Inn, 2 blocks past the parliament buildings.

SINGLE PARENTS
Own your home. Income or down payment no problem. We can provide a program suitable to your needs.
KEN MILLAR
382-6048
386-0130

TAROT AND QUABALLAH Readings and classes available by appointment. Phone Ridgley 595-5284.

MRS. PAYNE-JONES, TRANCE medium. Questions answered. 386-3603.

42 EDUCATION

TUTORING — PROFESSIONAL help by experienced teacher. French, math, new and old methods. 598-2231.

SUMMER POTTERY CLASSES, July 4th-28th, twice weekly, Davie Street Pottery, 598-3903.

60 FUEL

WOOD — WOOD
SPECIAL — SPECIAL
1 big truck load of mixed wood $9.95.
1 load of cedar sawdust, $15.95
Best Fuel 384-5524.

ALDER AND FIR MIXED, FIREwood. Large pickup load, $25 delivered. 642-4272.

MANDER TRUCKING LTD. Agricultural sawdust, shavings and cedar hog fuel. 477-5053, 479-7629.

ALDER WOOD, SPLIT AND DElivered, $50 per cord. 642-5965 between 6-9 p.m.

CEDAR FIREWOOD.
477-4674.

63 TIMBER

WANTED TIMBER
FELLED, BUCKED or STANDING
Fir, Cedar or Hemlock
Ideal Sawmill Ltd. 385-0441

WANTED: STANDING, FELLED timber. Phone 658-5046.

TIMBER WANTED. STANDING or felled, 388-5336.

65 BUILDING SUPPLIES

IMPERIAL BUILDING MATERIALS LTD.
The Builders Supply House
15% DISCOUNTS
TO JUNE 30!
KITCHEN CABINETS BY LONG BELL and MERIT
See our fabulous new displays including merit new door designs.
LATEX Fence Stain
$4.95 Gal.
OVAL MIRROR
Gold—22x29
$17.95 each
5 mm FLOAT MIRROR
24x36 — $14.95 ea.
BUY WHERE THE BUILDER BUYS FOR LESS
2955 DOUGLAS ST.
386-1401
STORE HOURS
Mon. - Fri. 8 - 5. Sat. 8 - 12
Member of Victoria HUDAC

MOORE WHITTINGTON LUMBER LTD.
MW
2614 BRIDGE ST.
386-1331
DOOR SALE
CLEARANCE of all doors in MW SHOWROOM
20% OFF
Front doors
Back doors
Inside doors
Solid core doors
French doors
HOURS MONDAY to FRIDAY
8 A.M. to 5 P.M. 386-1331

SAANICH LUMBER YARDS
3041 Douglas St. 385-2486
Material for 13x20 garage, roofing extra $340.00
Compost Box, 4x6 $10.00
Work Bench materials $12.00
8 x10 Greenhouse
Sabot Dinghy Kit
Garden Shed, 6'x7'6"
CHICKEN Coop, 6'x7'6"

65 BUILDING SUPPLIES

HOME LUMBER & Building Supplies
470 Ardersier Rd.
385-8711

SANDED PLYWOOD
FIR FACTORY

4x8—¾	$11.95
4x8—½	$9.95
4x8—⅜	$6.95
4x8—¼	$5.95

STD FIR PLY

4x8—⅝ T and G	$9.85
4x8—½ Std.	$7.95
4x8—⅜ Std.	$5.85

D UNSANDED

4x8—5-16 Fir	$4.50
4x8—⅜ Fir	$5.00
4x8—½ Fir	$6.95
4x8—⅝ Fir	$7.65
4x8—¾ Fir	$9.85

No. 1 PARTICLE BOARD

4x8—⅜ K3	$3.50
4x8—½ K3	$4.25
4x8—⅝ K3	$4.95
4x8—¾ K3	$5.95

Framing Lumber
STD. & BTR. FIR
Price per 1000 FMB

2x4—6'	$ 80
2x4—7'	$ 95
2x4—92¼ Stud	$215
2x4—8'—20'	$225
2x6—8'—20'	$225
2x8—20'	$215
2x10—8'—20'	$279
2x12—8'—20'	$279

STD. & BTR. HEM.

2x4—6'	$ 69
2x4—7'	$ 89
2x4—92¼ Stud	$189
2x4—14'	$169
2x8—12'	$169
2x8—14'	$169
2x10—8'—20'	$215
2x12—8'—20'	$215

GYPROC SPECIAL
4x8 - ⅜" $2.85
4x8 - ½" $3.15
Price per 1000 Sq. Ft.

½" GYPROC	$ 95
½" FIRESTOP	$105
⅝" FIRESTOP	$120

ALSO STOCKING
Joint Cement, Filler, Tapes, Bead, etc.

STUCCO WIRE

16—16"	$19.50
Tar Paper	$ 5.50

INSULATION
Price per 1,000 Sq. Ft.

R7 FIBERGLAS	$ 76
R12 FIBERGLAS	$130
R20 Fiberglas	$220

Deliveries made anywhere on Vancouver Island. Before you buy compare our prices. For quality service and guaranteed savings, phone:
385-8711
386-3374

ERWIN'S Double Glaze
WINDOWS
The energy savers — We cover the island. —10 YEAR MANUFACTURE GUARANTEE
388-4403 (24 hrs)

HARDWOOD
Over thirty varieties in stock. Maple chopping block. Laminated table tops. Hardwood dowlings. Compare our prices. Norse Craft, 2825 Bridge St., 383-4233. Open Saturday.

18" PERFECTION SHINGLES.
478-2740

70 MUSICAL INSTRUMENTS

EATON'S
Specialists in
HAMMOND ORGANS
for over 20 years
Four Teachers Available
Use your Eaton Account
Main Floor Eaton's
Hom Furnishings Building

IBANEZ LEFT HAND LES PAUL model, $450 with case. Shure mikes from $51. Yamaki Fender, Tama and Takamine accoustic guitars. Marshall and Fender amps at good prices.
SOFT SOUNDS
2031 Oak Bay Ave. 598-1524
Closed Mondays

1971 MARTIN D18. GOOD CONDITION. $475 firm. 477-9275.

70 MUSICAL INSTRUMENTS

GALANTI
"THE PERFECT"
WHY . . . because of
—built-in teacher aid
—automatic rhythm
—automatic finger chords
—bench and delivery included for this price.
NOW $949
—free organ lessons no obligation
383-8711
CASCADE ORGAN & PIANO
WHSE. NO. 2-370 GORGE RD. E.
Behind McDonald's Supply

ATTENTION!
2 previously owned Conn "Prelude" organs. Top condition.
$1195 and $1895
See Reg. Stone at SOUND OF MUSIC PIANO AND ORGAN CENTRE
1517 Quadra 383-0239
CLOSED MONDAYS

WE ARE
Vancouver Island's most complete music store. Come in and see us.
NELSON'S Music Centre
1315 GOV'T. 385-9728

LARGE SELECTION CLASSIC AND POP MUSIC FOR ALL INSTRUMENTS. CALL IN AND BROWSE UNTIL 9 NIGHTLY., DRIVE IN, PARK FREE.
PORTER MUSIC
725 CALEDONIA 382-9542
CLOSED MONDAYS
JULY-AUGUST

PAMUS
MUSICAL INSTRUMENTS
"Where Good Music Begins"
1108 Blanshard St. 386-8475

DEMO ORGAN CLEARANCE
SAVE MORE THAN 20%

E98G	$1364
E40K	$1468

KAWAI KEYBOARD STUDIOS
3612 Douglas 386-3912

2 GARNET FRONT HORN LOADed 4-speaker cabinets. 200 watt capacity. Reg. $450. This week only $300 each. Hall-Fairfield Music, 728 Fort. 385-3307.

MOVING DAY DRAWS EVER nearer. Still great bargains for you. Hurry and save. Scott Piano and Organ, 612 Fort, 386-2434 or Hillside Mall, 595-1775.

PEARLS DRUMS AND HARDWARE
Zildjian Hi-Hats and 4 Cymbals
Ghost Pedal $950
479-5716 382-0915

OLD PUMP ORGAN, APPRO. 7' high, excellent condition, $500. 382-0255 aXfter 5.

GOOD USED ORGANS AND PIanos from $495. Gleeson Music City, 7814 Fort, 388-9632.

FLUTE, SILVER-PLATED, KING student model, terrific condition, $130. Phone 592-1105.

GIBSON LES PAUL DELUXE guitar, Marshall 50-watt amp. 383-7769.

6-MONTH-OLD MAXUIM DRUMS, 5-piece, excellent condition, asking $375. Phone 478-5239 after 5:30.

WANTED: BARITONE HORN. Phone 386-0565.

VOX VISCOUNT AMP, 15" Altec speaker, $400. 479-6689.

1916 STEINWAY UPRIGHT. FINE condition. Offers. 386-8205.

HOUGGARD'S PIANO SERVICE
386-1033

SMALL PIANO FOR SALE. $700. 595-0806.

PRACTICE AMP AND CABINET, $50. 385-5828.

USED UPRIGHT PIANO, GOOD condition. 656-2898.

HAMMOND CADETTE ORGAN, excellent condition, $775. 384-2406.

GRETCH DRUMS LIKE NEW. After 6 p.m. 384-0085.

71 MUSIC TEACHERS

CTLLO LESSONS, PRIVATE INstruction. Phone 595-6497.

77 MOTORCYCLES

BMW MOTORCYCLES
R75—7
R100—7
R100—S
IN STOCK NOW
FREDERICK MOTORS LTD.
616 Queens 383-0823
D.L. 00834A

New Yamahas

GT80 MINI	$ 599
YZ80 MINI	$ 649
YZ125MX	$1229
DT100 TRAIL	$ 789
DT125 TRAIL	$1049
DT175 TRAIL	$$1199
DT250 TRAIL	$1399
DT400 TRAIL	$1599
XT500 TRAIL	$1799
TY175 TRIALS	$1199
TY250 TRIALS	$1499
IT175 ENDURO	$1299
IT400 ENDURO	$1799
TT500 ENDURO	$1799
RD400 ROAD	$1599
XS400 ROAD	$1649
XS500 ROAD	$1999
XS650 ROAD	$2299
XS750 ROAD	$2899

SEE THEM AT
MULLINS MARINE SALES LTD.
925 Yates St. 382-1928 D-00365A 382-4515

New Hondas

Z50 MINI	$ 499
CT70 TRAIL	$ 599
XR75 MINI	$ 649
CT90 TRAIL	$ 755
XL100 TRAIL	$ 889
XL125 TRAIL	$1048
XL175 TRAIL	$1149
MR175 TRAIL	$1149
XL250 TRAIL	$1399
XL350 TRAIL	$1574
TL250 TRIALS	$1299
CB200 ROAD	SOLD OUT
CB400F ROAD	$1849
CB550K ROAD	$2199
CB550F ROAD	$2299
CB750K ROAD	SOLD OUT
CB750F ROAD	SOLD OUT
GL1000 ROAD	$3799

See Them at
MULLINS MARINE SALES LTD.
382-1928 382-4515
925 Yates St. DL 00365A

'77½ SUZUKI TRAIL BIKES
DS 100 — $729
DS 125 — $949
DS 185 — $1089
ON DISPLAY NOW AT
See them all at
COLWOOD HONDA
Div. Muflins Marine
2781 Millstream 478-8831
Left off Highway at Western Speedway. D.L. 0036A

See The HONDA 750 Automatic
HARLEY Black T-Shirts
Here Now at
BROOKLANDS MOTORCYCLES
937 Ford 383-5926
DL 1271

POWERTOWN MOTORCYCLES

HONDA 812 Touring	$3250
KAWASAKI 500	$2175
URAL and sidecar	$1650
HONDA 500	$1250
YAMAHA 500	$1075
HONDA Trail 90 (60 miles)	$ 725
SUZUKI 100	$ 495
HONDA 750	$1250

384-1249 DL 99169A 614 Grenville

1971 250 YAMAHA, RE-BORED, ported, polished, MX transmission, rebuilt clutch new carb, 460 Knobby, MX ignition, new paint, bills to prove, asking $850, very fast bike. 112-749-6933 Cowichan Lake.

SAVE
1977 Yamaha TT500, dirt bike, 3 months old, hardly used, like new, only $1600. Also, 1975 Yamaha 100 Enduro, excellent condition, asking $450. 656-4296.

1975 YAMAHA ENDURO, 175 CC., 1300 miles, $800 or best offer. 595-7222.

1976 XLCH HARLEY DAVIDSON Sportster 1000, $3,400. OBO. 743-5687, after 6.

'75 — HONDA 125, GOOD CONDITION, 7,000 miles, $600 or best offer. 385-8209.

YAMAHA 100 TRAIL. $400. Honda 70 trail, $350. Honda mini, 50, $250. 478-1520.

'74 650 YAM

80 BOATS and MARINE

MERCURY MARINE

BELL BOY FIBERFORM CANAVENTURE

USED BOATS

14' FIBERFORM
65 Merc., trailer $3495

14' K & C
twin 75 Johnsons, trailer $1795

14' CUTTER
65 Merc, trailer $1995

15' SPENCERCRAFT
50 Merc, trailer, $1495

15' VANGUARD
65 Merc., trailer $3395

16' STARCRAFT
65 Evinrude, trailer $3495

17' FISHERMAN
twin 28 Evinrudes, trailer $1995

17' HOURSTON
165 Waukesha, trailer $4750

17' K & C
120 Mercruiser, trailer $4250

18' FIBERFORM
115 Merc, trailer $4995

18' FIBERFORM
140 Mercruiser, trailer $4995

22' FIBERFORM
165 OMC $9995

22' FIBERFORM
225 OMC $12,750

26' MARINER
twin 165 Mercruisers $19,995

ALL USED MERCURYS GUARANTEED

A Boat for Every Budget at

MERCURY MARINE

800 Cloverdale

385-1457

CANOE COVE YACHT SALES

NOW OPEN MON. - THURS. 9 A.M. - 7:30 P.M. FRI - SUN, 9 A.M.-5 P.M.
656-5711 SIDNEY, B.C.
656-3915

COVE YACHTS HOT BUY: PACESHIP PY26' demonstrator, 3 sails, 15 h.p. electric start o-b motor, pulpit, lifelines, ready to go $22,500. Also just listed Discovery 22, just back from Caribbean. Check with Geoff Simpson, Cove Yachts Ltd., Maple Bay 748-8136.

Come Cruising
44' sailing Trimaran
Good food and accommodation. Day trips or overnight. Share expenses. 592-2555.

1976 MODEL SAILBOAT, 22' Herrshoff design, fibreglass sloop Rollaway galley, head, life lines, sleeps 5, outboard engine, $9,850. Bank terms available. Private sale. 592-0700.

CROWN 23 4 BERTH CRUISER racer sloop, Merc power, 5 sails, full lifelines. Ready to go, $10,500 offers and trades. Victoria Boat Mart, 383-3324, 453 Head St.

1976 23' REINELL, COMMAND Bridge, 233 h.p., FWC, 62 hours, fully equipped, $16,500. 592-3678.

80 BOATS and MARINE

BIG OIL DEAL On Fishing Mercs

BUY A NEW MERC 4.5, 7.5, 9.8 20 OR 40 H.P.

Get A Complimentary Case of Quicksilver Oil

SUGGESTED LIST PRICE $33

At Participating Mercury Outboard Dealers

HURRY! Offer Ends June 30

MERCURY marine

25' Shepherd Express Cruiser — $8,400
Quality boat in good condition, FWC, 185 H.P. Phone 656-3373 or 658-8381.

MUST SELL, 49 FT. YAWL, "Anywhere", open for offers, Yellow cedar over oak. Live-aboard or cruise the world. Bluenose Marina, Cowichan Bay. 112-748-2841.

22' BREWER DESIGN DORY Ketch, 3/4 finished, Oak and plywood, fibreglass lead keel, bronze fastenings. Boat $1850, tandem trailer, $450. 477-9376.

24' FIBERFORM SEDAN bridge, standup W.C., many extras, tabs etc. 612 hrs., only $13,900. Victoria Boat Mart, 453 Head St. 383-3324.

1973 21' FIBREFORM, FULL camper back, 188 Mercruiser, '74 EZLoad trailer, surge brakes, a dream to trailer, $7500 firm. 592-2637.

23' UNIFLYTE INBOARD FISHing cruiser, 225 Chrysler FWC, sounder, C.B., rough and handsome, $11,500. Victoria Boat Mart, 453 Head St., 383-3324.

26' GRAMPIAN, 3 SAILS, FULLY equipped for cruising $15,500. Phone 112-253-7554.

15½' FIBREGLASS, 75 H.P. electric, full top, trailer, super ski boat, $2500. 1472 Derby Road.

CAL 25 SAIBOAT, 1976, JOHNSON 9.9, 4 sails, dinghy, anchor, C.B., compass, $10,500 firm. 112-758-5985.

CAL 20, NEW SAILS, "CHI CHI." Can be easily seen at Deep Cove Marina. $5,500. 382-1202.

18' STARCRAFT WITH TRAILER, 60 Merc and 7½ Johnson. 479-4071. Asking $2100.

50 FT. BOATHOUSE FOR RENT, Tsehum Harbour, Sidney. Mr. Davis, 656-3966.

28-FT. TOLLYCRAFT WITH FISHing charter business. See business opportunities. 382-7657.

14' ALUMINUM BOAT FOR sale or trade for 12' ft aluminum. 386-1980.

TRADE MERC 7.5 LONGSHAFT for 7.5 or 10 h.p. standard shaft. 477-5797.

14½' BOAT, NEW 20 H.P. MERcury outboard, trailer, $1100. Phone 385-0740.

40 HP JOHNSON DELUXE electric, long shaft, immaculate condition, $850 1625 Pear Street.

22' CENTREBOARD DAY SAILER, glass over wood, dacron sails, excellent condition, $1755. 479-4519.

VERY FAST 9'8" HYDROPLANE, excellent condition, asking $100. 592-2078.

FOR RENT: HOBY CAT SAILboat, located Deep Cove, $20 daily. 656-4182.

23' BAYLINER WITH TRAILER, accept smaller boat on trade. 384-9096.

80 BOATS and MARINE

NATIONAL BOAT SALES LTD.

SAIL

S. 3 38' motorsailer	$30,000
S. 10 40' Diesel ketch	$59,500
S. 11 24' Shark sloop	$ 6,800
S. 15 41' Ketch	$36,000
S. 16 30' Albin Ballad	$39,500
S. 19 21' Clipper	$ 5,995
S. 20 28' Cal	$19,000
S. 21 23' Gramplan	$11,750
S. 25 40' Pacific	$46,500
S. 30 26' Ranger	$18,500
S. 32 30' Fisher NEaster	$58,000
S. 33 42' Discovery sloop	$89,500
S. 38 27' Ketch	$22,000
S. 42 31' C and C sloop	$27,000
S. 45 24' Swiftsure	$10,000
S. 47 42' Schooner	$49,500
S. 51 50' Alberg sloop	$24,000
S. 52 31' Atkin m-sailer	$ 6,750
S. 54 25' Spencer	$33,500

POWER

P. 1 21'6" Bayliner	$10,500
P. 2 26'6" Trojan	$22,900
P. 4 25' C-B Fibreform	$15,900
P. 6 40' Cruisehome	$40,000
P. 8 25' Sedan cruiser	$ 5,900
P. 9 27' Selcruiser	$23,000
P. 13 32' Grenfell	$51,500
P. 14 31' Conv. gillnetter	$ 2,000
P. 16 45' Disel. cruiser	$51,000
P. 17 27' Unilite Exp.	$19,900
P. 18 24' Winner	$15,500
P. 19 30' Bayliner Enc.	$34,900
P. 23 26' Troller conv.	$25,000
P. 28 31'6" Diesel cruiser	$16,700
P. 30 26' Artcraft	$13,500
P. 33 30' Monk	$14,500
P. 40 42' Grand Banks	$115,000
P. 41 28' Conv. lifeboat	$15,000
P. 42 26' Mariner	$24,500
P. 43 26' Exp. Cruiser	$16,500

We can offer 15 year Marine Mortgage facilities. Come and discuss the details with us.

2060 White Birch Rd., Sidney 656-3966 and also at Flase Creek, Vancouver

DIESEL TRAWLER YACHT SALES
KONG AND HALVORSEN ISLAND GYPSY DIESEL CRUISERS
New in Canada — Exclusive Canadian dealer. Available in 30, 36, 44' and 57 ft. models. Built in the finest of traditions as established by Kong and Halvorsen Marine and Engineering Co., builders of some of the finest boats in the world. Absolutely the very finest in quality and craftsmanship. You won't be disappointed. Why not be the very first to own this prestigious diesel yacht.
30' MODEL ON DISPLAY AT OAK BAY MARINE SALES AND SERVICE
1327 Beach Dr. 598-3593—598-1921

1967 26' THUNDERBIRD SLOOP. Three new coats Resin epoxy paint with gloss coat and anti fouling paint. 6 H.P. engine (Johnson) in good shape. Cushions and curtains included. Interior has head (toilet), Coleman type stove for boat, also sink, new boom. Moorage at Mosquito Creek Marina (North Vancouver). Ed Dorffi, 263-1167 or ans. service 984-9010. $4000.

BUCHANEER 24 TRIAMARAN, A very fast responsibe boat for the sailing enthusiast. 12 plus knots speed often attained. Ideal for day sailing and fast cruising. Plywood construction with epoxy and Dynel cloth sheathing. Easily beachable and trailerable. In excellent condition. 3 sails, outboard motor and stove, moorage available. $6500 or offers. 479-2420, 386-2758.

TWO GOOD BOATS
One 30 ft. mahogany Pacemaker Cruiser, one 34 ft. fiberglass Nauta-Line Houseboat. Both with twin V-8 power and in good condition. Will exchange either or both for land, house or revenue property. Diamond Developments, 388-6100, evenings 595-3332.

22' K & C, WITH 188 MERCURY, inboard-outboard, with Cuddy cabin, sleeps 4 to 5, stove, icebox, toilet, CB radio, compass, dinghy, dual batteries deep line and rod holders anchor package, extremely low hours on engine, excellent condition, $11,200, includes moorage to March '78. Phone 479-6532.

$1200 OFF
1975 Bayliner, 24'6" hardtop. Complete with mercathode, downriggers, new paint, life jackets, flares, 8' dinghy, galley pack, compass, depth sounder, etc. Moored and ready to go. $12,300 firm. 478-4898 or 479-7019, anytime.

PLEXIGLASS and POLYCARBONATE — for windows, hatches and companionways — clear and transparent colour cut to your specifications at "THE PLASTIC SHOP", Industrial Plastics Ltd. 2105 Douglas St. Victoria 386-1477 or 460 Wallace St. Nanaimo 753-0114.

WELL CONSTRUCTED 19 FT. sailboat, complete with 3 sails, motor and survey, has been recaulked and painted, overnight accommodation, very seaworthy craft, $2500. 592-1149 or 658-8218.

20' ALL GLASS SAILING SLOOP, hardly used, with trailer, 4 h.p. Merc. and Cuddy cabin, $3750. Victoria Boat Mart, 453 Head St. 383-3324.

3 YEAR OLD, 20 FT. SLOOP, $1,750. Phone 743-5220.

CAL-25, FULLY EQUIPPED FOR cruising. $10,500. 477-9744.

80 BOATS and MARINE

BRAND NEW CAMPION PACKAGE DEALS

26' TOBA Command Br.
—255 Volvo
—Flush Deck
—Large Galley, oven, stove
—2 dinettes
—6 berths
—Standup head, vanity
—Hot water shower
—Plus much more
—Factory List $26,670
PACKAGE $21,950

24' HAIDA Command Br.
—233 Mercruiser
—Flush deck
—Large galley
—2 dinettes
—4 berths
—standup head
—Factory List $21,965
PACKAGE $19,500

24' SKEENA Command Br.
—188 Mercruiser
—Galley, dinette
—Head
—4 berths
—List $17,800
PACKAGE $15,500

21' SKEENA Sedan
—200 Volvo
—Bulkhead
—Galley, dinette
—Head, 4 berths
—List $15,800
PACKAGE $13,950

17½' ALERT Hardtop
—Camper back
—70 Johnson el.
—1550 Road Runner
—Factory List $7,180
PACKAGE $6,450

bob whyte marine ltd.
SALES AND SERVICE
Corner Harbour and Resthaven
656-6421 SIDNEY

BOSUN'S YACHT BROKERAGE

Our sales dock is a floating boat show with quality listings arriving daily. Special prices feature—

POWER

20' Wood Cr.	$8,500
24' Chris Day Cr.	$10,000
26' Garden	$10,000
23' Glasscraft	$12,000
26' Sabercraft	$13,200
30' Brandimayr	$17,900
26' C.B. Offshore	$18,500
28' Chris Twin	$18,900
24' C.B. Baie	$18,700
26' Trojan	$22,500
28' C.B. Fiberform	$31,000

SAIL

17' Venture and Trail	$4,000
21' Venture	$6,000
21' Ranger	$17,700
27' Catalina	$19,900
42' Discovery	$89,500

We have customers waiting for 15' - 18' runabouts. Please contact Joyce Omlid at:

Bosun's Marina
10775 MacDonald Park Road
656-5558 Sidney, B.C. Box 2001

VAN ISLE MARINA

SAIL

20' CAL, 4 sails incl. Spin. and furling lib, C-W 9.8 O-B eng. Sleeps 4. $5900

25' BAYFIELD F-G (1975) inboard power and berths for 4. $14,400

26' COLUMBIA F-G, moorage available. 4 sails. O-B power. $13,500

POWER

34' DISP. CRUISER, X Gov't with Perkins diesel, oil stove etc. $16,800

20' LUHRS (1975) loaded with extras. A true must see. Offers

22½ FIBREFORM express. Very clean and well equipped. $11,400

For these and many others, please contact:
VAN ISLE MARINA CO. LTD.
Tsehum Harbour Box 2120
656-1138 Sidney, B.C.

GOLDSTREAM MARINE
HOURSTON Glasscraft
CAMPION
EVINRUDE Outboards
ROADRUNNER trailers
NOW OPEN
for your convenience
Mon.-Fri. 9 a.m.-8 p.m.
Sat. 9-5, Sun 1-5
2984 Jacklin Rd. 478-8391

BOATERS!
See our large display of appliances, plumbing and electrical supplies.
S. J. PEDEN LTD.
2855 Quesnel St. 386-3464

CUSTOM BOAT AND CAMPER cushions, any size or shape. If you have an unusually shaped cushion, we can make it to your exact size and shape.
TILLICUM FURNITURE
2612 Sooke Rd., near Jacklin 478-0522

RADIOS
VHF — SSB — C.B.
MARINE ANTENNAS
"SOUNDERS"
Sales — Service — Installation
Bell & Shemill Electronics Ltd.
1 West Burnside Rd. 386-9414

SPECIALITY CHROME PLATING
Auto-marine — custom work. 7-day service.
334 Hillside 384-0361

Chrysler Outboards
British Seagull
SALES — PARTS — REPAIRS
KEN PRASING EQUIPMENT"
478-9313 934 Goldstream Ave.

27' CABIN CRUISER, OLDER boat in fine condition, Chrysler Crown 6 engine, head, fresh-water cooled, heating system, great for fishing. $6000 or best offer. 478-0159, 656-4517.

EXCELLENT CONDITION 19' Dory sailboat, fiberglass over plywood, excellent trolling boat, has closed-in cabin, brand new Dacron sail, sacrifice at $690. 642-3800 after 6 p.m.

SOLVE THE ENERGY CRISIS WITH AN ALBIN 25
Call DICK CHUDLEY at National Boat Sales, White Birch Rd., Sidney, 656-3966. Eves. 656-5751.

OVER 80 BOATS
12' - 40' POWER - SAIL
BANK FINANCING O.A.C.
OAK BAY BOAT BROKERAGE
1327 Beach Drive 598-1921

26' ALL GLASS SLOOP, 4-5 berth, 9.5 Johnson, galley, head, 4 sails inc. Spinnaker, $10,900, offers and trades. Victoria Boat Mart, 453 Head St., 383-3324.

CAL 25, GOING BACK TO UNIversity must sell. Offers or small sail boat trade to $11,500. Please Call Nanaimo, 753-3084.

CLASSIC GAFF CUTTER, 32' overall, liveaboard and cruise wherever. $26,900. Victoria Boat Mart, 453 Head St. 383-3324.

1971, 40 HORSE POWER, evinrude, never in salt water, $425, 477-8035.

16' ALUMINUM BOAT, 35 HORSE power Johnson, Beedy trailer, $895, 477-9035.

HAIDA 26', EXCELLENT CONDITION, 5 sails, many extras, year's moorage, $12,500. Phone 592-2640.

80 BOATS and MARINE

BOATLAND
Div. of Duncan Boatland
77 MERCURY MADNESS SALE

4.5 h.p.	$495
7.5 h.p.	$635
9.8 h.p.	$695
20 h.p.	$845

OTHER MODELS AT SUPER SAVINGS
Get a complimentary case of QUICKSILVER oil (supg. list $33) with purchase of one of the above motors.

SERVICE CENTRE
for Mercury and Mercruiser
In Victoria
Call DOUG at 474-1267
1074 Goldstream Ave.
In Duncan
Call ED at 746-4158
Island Highway

ON DISPLAY

POWER

21' GRENFELL	$4,900
21' REINELL, 75 hours	$10,900
22' BAYLINER, bridge	$12,900
24' EXPRESS, deluxe	$8,900
26' EXPRESS, planked	$8,900
26' TRI-CABIN disp.	$8,500
26' HOURSTON, bridge	$17,000
27' HARDTOP	$5,300
27' BAYLINER, bridge	$16,500
27' Semi-Displacement	$13,900
28' DISPLACEMENT	$6,900
28' CROWN, oil stove	$25,900
30' NEW ChrisCraft	$21,900
32' TOLLY, loaded	$37,900
34' NEW Houseboat	$34,900
36' SHEPHERD, like new	$39,900
38' TOLLY, loaded	$55,000
40' CRUISE-A-HOME, new	$59,900

SAIL

21' NEW Buccaneer	$6,500
23' CHALLENGER	$9,900
24' SHARK, loaded	$6,800
26' REINELL, inboard	$9,900
28' HERRESHOFF	$14,900
30' RAWSON, diesel	$22,900
40' KETCH, diesel	$55,000

WESTPORT YACHT SALES
WESTPORT MARINA
DIVISION OF THUNDERBIRD MARINE CORP.
656-3832, Sidney

PELAGIC
PACIFIC INDUSTRIES (1974) LTD.
A COMPLETE STOCK OF FIBERGLASS AND EPOXY MATERIALS
Z SPAR MARINE PAINTS
428 E. Burnside
VICTORIA
386-1811 386-7814

UVIC Thermofloat JACKETS
Coast Guard Approved
The latest in safety and survival clothing. STILL $74.50 WHILE STOCK LASTS. NEW PRICE $125.
BOSUN'S LOCKER LTD
580 Johnson St. 386-1308

15' WOOD AND FIBREGLASS boat with convertible top. Very good condition. Voyageur tilt trailer, like new, 18½ h.p. Johnson outboard. Very old but not used much. A nice unit for only $750. 479-7116 work, 479-8583 home.

IMMACULATE 2550 BAYLINER Saratoga Offshore. 190 OMC. Very low hours. Includes custom bar, Sportyak, C.B., Dual batteries, compass, life jackets, etc. $12,800. 477-9929.

27' UNIFLITE EXPRESS CRUISER, 280 cruisador FWC, trim tabs, dinghy, VHF, sounder, cabin heat, new camper top, sleeps 6, moored Ladysmith. $21,500. 245-2920 after 6 p.m.

27' FAIRLINER INBOARD Express cruiser, roomy, economical single Crusaser power. $14,900 offers and trades. Victoria Boat Mart, 453 Head St. 383-3324.

25' BAYLINER FULLY equipped. Sleeps 5-6. Stand-up galley. Excellent condition. Will consider car, boat, or real estate in trade. Offers. 477-4076.

DAVIDSON SAILBOATS
D16 Family Weekender on Display
SALE PRICE $5295
OAK BAY MARINE SALES
1327 Beach Dr. 598-3393

14'6", K AND C, 1973, 55 H.P. Evinrude, trailer, very clean running, mostly fresh water use, $2,495. Victoria Boat Mart, 453 Head St., 383-3324.

12 FT. RUNABOUT WITH WINDshield, mahogany deck, Mark 25 Mercury, trailer, skis. $650. 477-3626, 2536 Maynard St.

HOUSEBOAT FOR SALE OR rent, not motorized, completely self-contained. Moored at West Bay Marina. 383-7623.

18' FIBREGLASS SAILBOAT AND trailer. Replacement value, $3500; No reasonable offer refused around $1150. Phone 478-3057.

ANY REASONABLE OFFER, 25' fibreglass over plywood cabin cruiser, ideal for work or pleasure, 383-8038.

16', FIREBALL FIBREGLASS hull, racing condition, aluminum spars, spinnaker, $1400. Call 388-6968, after 5.

14½' GLASCRAFT WITH 40 horsepower Johnson electric. Full sport top and trailer. Extras. $1,950. 478-6291.

12' STARCRAFT, QUALITY aluminum fiberglass topper, 9½ h.p. Johnson, like new condition. 592-3928 after 6 p.m.

18' K & C, DEEP V, FULL camper top, 140 I-O, 3500-pound Calkin trailer. Asking $6900 open to offers. After 6, 479-1459.

1975 22' SEA-RAY HARDTOP, fully galley, immaculate with many extras including trailer, $12,500. 479-8739.

ALL BAY MARINA
2238 Harbour Rd.
Sidney, B.C. 656-3167
Open 6 Days — Closed Mondays

CAL 25, EQUIPPED FOR RACing and cruising, excellent condition, $11,500. Duncan, office, 746-6232, Res, 748-1727.

1975 FIBREFORM BAHA 24, LOW hours, like new, flying bridge, stand up head, CB, depth sounder, compass, $14,900. 477-5650.

ATKINS, PERIWINKLE, DESIGN 23' lug sail, sloop, well equipped, Volvo diesel, excellent condition, $6750. 384-1807.

DOLPHIN 2200 BY SANGSTER. 188 FWC and leg like new. Completely equipped. Private. For quick sale, $8800. 477-2179.

'76 CHRYSLER 200, ELECTRONIC ignition, 80 hours, see running, cost $2400, sell $1800. Changing to diesel. 652-3389.

WANTED: GOOD 7½ HORSE Briggs and Stratton engine. Reasonable. 478-1058.

26' HAIDA, CABIN MODEL. EXcellent condition, many extras. 658-5889.

1972 FIBERFORM, 16', TRI-HULL, motor and trailer, as new, offers on $2900, 477-8381.

16 FT. WATER SKI BOAT, NEW deck, fiberglass and paint, 652-1774.

9-FT. PLYWOOD ROWING BOAT, and oars, $150. 479-8567.

80 BOATS and MARINE

HORWOOD MARINE
GLAS PLY K & C CATALINA SAILBOATS
22, 27, 30
823 PANDORA 385-1451

TANZER Sailboats
22' Deluxe Sallaway Package $10,900
7.5 Metre (25') Deluxe Sallaway Package $13,900
26' Deluxe Sallaway Package $17,900
See Them At
bob whyte marine ltd.
SALES AND SERVICE
Corner Harbour and Resthaven
656-6421 SIDNEY

AT OUR DOCK!

32' Trojan F-32 C.B.	$58,900
30' Tri Cabin, diesel	$29,900
28' Fairliner — Hardtop	$15,900
27' Owens—Hardtop	$14,930
26' Fairliner—Express	$12,900
27' Chris Cavalier	$12,900
27' Diesel Dory	$9,950
24' Fiberform Express	$8,800

And Listings on Many More!
Contact JIM SQUIRE or KEN MITCHELL
"GYPSY YACHT SALES at NORTH COVE MARINA
2270 Harbour Road, Sidney
656-5591

TROLLER — 34 FT. 7 TON "A" fleence, electric winch, 2 phones, 2 SXX sounders, 6 spools quredies, full gear, comfortable quarters, a-complete unit ready to fish. Phone 748-2038.

1973 25' BAYLINER SARATOGA offshore; hard top galley, head, twin Volvo 130's, FWC trim tabs, swim grid, sounder, compass, camper back, plus fish curtain, new A.F. paint, excellent condition. Offers on $10,800. 658-5342.

CATALINA 27, DE LUXE MODEL, exceptionally well-equipped including main, lib, genoe, spinnaker, 5 winches, speedometer, double lifelines, anchor, outboard, etc., $17,500. 592-6769.

KIT BOATS
Fibreglass 20' runabouts and cruisers, from $1,500. 28' C.B. Cruiser, teak interior, $15,500. Choice of gas or diesel. Wholesale prices, 656-6806, anytime.

STAR
23' wood sloop, Holt-Spartech aluminium mast, trailer, many other gofast goodies. $3100. 479-7671 after 6 p.m.

TRADE YOUR CAR, BOAT, Trailer, Camper or Bike on our 21' REINELL CRUISER with 165 OMC. Contact Bob Allison, 385-8756, Reg Midgley Motors Ltd. DL00247A.

28' TOLLY SPORTS FISHERMAN, command bridge, twin 225 h.p. Chryslers. Good canvas, $28,500. 656-6239 5 p.m.-8 a.m. 652-3981 weekdays, 539-2148 weekends.

30' PLEASURE CRAFT, 671 GMC, excellent live-aboard with repairs, must sell immediately owing to financial difficulties. $12,900 or offers, 656-5046.

Dinghies For Sale
656-6837

26' THUNDERBIRD SLOOP, SIX sails, two spinnakers, outboard, dinghy, stove, head, sink, many extras, ready to cruise or race. 595-7690.

18' CABIN CRUISER, PROF. built, recent Johnson 65, 2 berth, galley, head, trailer too, $2,950. Victoria Boat Mart, 453 Head St. 383-3324.

24 FIBERFORM CRUISER, LIKE new, fully equipped, has auxiliary outboard, $9300. Offers. See at Brentwood Inn. Call Mike Keepence at 652-2413.

30' DOUBLE ENDER, CHRYSLER Crown, stove, head, valid C II-ence, good condition, offers. 652-2812.

21' REINELL 188 H.P. MERcruiser, FWC, CB Radio, Sounder, Trim tabs, Swim grid. $8300. 477-5920.

GRAMPION 23, 5 BERTHS, 3 sails, outboard, CB, dinghy, stove, head, sink, cooler, good condition. $10,900. 479-4600.

16' GRAND BANKS SAILING dory, Elna F., Deep Cove Marina. Sortisail, anchor, oars, cushions. $350. 656-3895 or 656-6551.

WANTED: OLDER 40-50 HORSE outboard, motor, tank and controls, must be long shaft. Around $250. 386-3038.

15' WOOD-FIBREGLASS BOAT, $100. 18-h.p. Evinrude (Just serviced), $350. Extra prop, tank. 478-7498.

TANZER 22, EXCELLENT CONDItion, 3 sails, 6 h.p. outboard, bow and stern, pulpits, life line, dinghy, many other extras. 479-9804.

20' DAYSAILER, FIXED KEEL, lightning rig, 6 h.p. outboard, $1900. 595-1190.

32' BOAT HULL, DAVID BROWN engine and transmission, 42' boathouse. 382-3279.

18' GLEN-L RAMPAGE SKI boat, 455 Olds, $3000 or best offer. 595-4439.

23' LAPSTRAKE EXPRESS cruiser, well maintained, $4,900. 479-7695.

MOORAGE GUARANTEED: 26' Thunderbird sloop, excellent shape. 478-7973.

21' CAMPION, 1974 SKEENA 170 O. M. C., fresh-water cooled, moorage included. 656-4527.

CAL 25, EXCELLENT CONDItion, fully equipped for racing or cruising. 388-6389.

20' BAYLINER, 302 V-8, 190 horsepower. Sleeps 4. $7000. 478-2684.

26' THUNDERBIRD SLOOP, head, galley, motor, offers. Kreiser, 388-6611.

92 SPORTING GOODS

NEW MANAGEMENT
Watch For Our OPENING SPECIALS SOON!!
Sea Trek Dive Centre
629 Dunedin 386-7526

PLAY mor
BILLIARD TABLES
SHUFFLEBOARDS
SUPPLIES, CUES
Direct-Factory to You.
384-3332 517 Kelvin Rd.

FRANK WHITE'S SCUBA SHOP
N.A.U.I. Scuba classes, starting every month. The experts with over 20 years experience in diving instruction. Drop in.
832 Fisgard 385-4713

RIMPAC DIVERS Ltd.
Course starting in July include Underwater photography, July 3
Advanced divers training, July 9
Scuba diver training, July 18
Get full details from the shop at
9818 5th St. Sidney 656-6313

GOLF CLUB SET, WILSON-Spalding and Walter Hagen drivers. 1, 3, and 4. 478-4381, after 6.

GOLF CLUBS — MEN'S HAIGULtra, women's Lady Campbells, right hand. With bags and carts. 656-3237.

BEN HILL'S SPORT SHOP
Your Downtown Bike Store.
1815 Douglas 385-5921

MODEL 12 TOP CONDITION 16 guage, raised rib pad, prior 1964, $300. Ladysmith, 245-3583.

NEW ALUMINUM DIVING TANK, U.S. Divers. 382-6638.

WINCHESTER MODEL 12, TRAP gun, excellent condition. 598-2327.

NEW 8' BY 10' NYLON TENT, sell or trade. 656-7164.

92 SPORTING GOODS

Robinson's

SPECIAL
First in town — Webley Hurricane air pistol — 177 + 22 cal.
RIFLES
Savage 30-30 2½X scope, $179; Win. mod 1886 33 cal., $299; Rem. .308 auto. 4X scope, $274; Globe 303 Custom, $94; M.1 carbine .30 V.G., $129; Browning .308 lever 3 x 9 scope, $334; Mannlicher-Schorn 30-06, Classic, $399.
SHOTGUNS
Win. 12G auto. $149; Mossberg 12G, 3 shot, $109; Win. mod 12, 12G, $279; Brown, 2 shot auto. 12G, $299; Brown 20G dble. 3", $349; Rem. 12G pump, $145.
PISTOLS
Brown 9mm h.p., $249; Dan-Wesson .357, $279; S. + W. mod. 1917 .455, $169; S + W mod. 66, stainless, $294.
SALES SERVICE SELECTION
FREE 1 YR. LAYAWAY PLAN
1307 BROAD ST. 385-3429

INTERNATIONAL KNIVES
44 MAGNUMS!
Smith + Wesson 44 mag. 8⅜" cased.
Smith + Wesson 44 mag. 6½" nickel.
Smith + Wesson 44 mag. 4" cased.
Ruger 44 mag. Carbine auto.
Marlin 44 mag. Lever Action
ALSO
Colt Python 6" .357 magnum.
NEW
Webley Hurricane target airpistol.
574 Yates St. Ph. 383-2422
(Across from the Post Office)

Gordon's Sporting Goods
1030 Hillside at Quadra
Phone 382-5815
Drop in and see our selection of .177 calibre pellet rifels and pistols!
FROM $21.95 TO $74.95
WEBLEY, IGI, BSA
We have a good supply of .177 and .22 pellets. WEBLEY, MARKSMAN, CHAMPION.

93 CAMERAS, SUPPLIES and PHOTO FINISHING

SPECIAL SUMMER SALE!

LENSES for Pentax-Praktica	
80-200mm Macro-Zoom	$199.95
85-210mm Zoom	$139.95
200mm f3.5 Tele	$ 84.50
135mm f2.8 Tele	$ 49.95
35mm f2.8 W-A	$59.95
28mm f2.8 W-A	$ 69.95
28mm f2.8 W-A	$ 39.95
35mm f2 W-A	$139.95
LENSES for Nikon	
28mm f2.8 W-A	$ 99.95
135mm f3.5 Tele	$ 69.95
135mm f2.8 Tele	$ 89.95
200mm f3.5 Tele	$109.95
LENSES for Olympus OM	
35mm f2.8 W-A	$ 99.95
35mm f2 W-A	$139.95
135mm f2.8 Tele	$ 99.95
200mm f3.5 Tele	$119.95
400mm f5.6 Tele	$139.95
LENSES for Minolta	
35mm f2.8 W-A	$ 39.95
35mm f2.0 W-A	$139.95
135mm f2.8 Tele	$ 99.95
200mm f3.5 Tele	$ 99.95
LENSES for Canon	
135mm f2.8 Tele	$ 99.95
200mm f3.5 Tele	$109.95

YOUNG'S Sales & Service 784 FORT 382-5512

PENTAX KM BLACK WITH F2 LENS AND CASE $249.95
Bill's Photo Supply
1675 Douglas 383-7443
New Hours 9-5:30
Thurs. and Fri. 9-9

BELL AND HOWELL LENSES PROJECTORS and BINOCULARS ON SALE ALL THIS WEEK
See our display ad
city photo
1227 Gov't. 385-5633

SPECIAL SUMMER SALE!
Gaf 55-300 mm Zoom lens for Pentax-Praktica mount cameras. Auto diaphram ... 1 only $239.95
YOUNG'S Sales & Service 784 FORT 382-5512

CANON TX WITH 1.8 LENS, VIVItar auto tele converter, Sun telephoto 85-210 zoom, Soligon auto flash, and tote bag. $425 complete. Phone 383-1348 after 6.

LIGHTSTANDS AND REFLECtors, bulk film and dry chemicals, Polycontrast filters, Cinenlarger (makes negatives from movies). Phone 383-6790, after 5 p.m.

96 RANGES, STOVES and FURNACES

MOFFAT FIESTA ELECTRIC stove. Complete with charcoal filter hood. 592-6546.

1975 KENMORE 30" STOVE, $125. 478-8244.

97 FURNITURE

RECOVER NOW
Come to the largest showroom of upholstery fabrics and supplies on the Island at best prices. We cover any types of furniture, home or office. Pick up the phone and have our home consultant give you a free estimate on any of your upholstery needs in the comfort of your own home. All work guaranteed. For appointment call Tillicum Furniture, 478-0522, 2612 Sooke Rd. near Jacklin.

MATTRESSES
39" mattress and box spring starting at $79.95. Sofa and chair starting $229.95. Complete furnishings in stock. ACTIVE FURNITURE DISTRIBUTORS, 5664 David St. 382-8274.

LOVELY, OLD-TIME BEDROOM suite including wing mirror vanity with cane stool, dresser with mirror, chest of drawers and unusual bow front bed. Needs refinishing but well worth it $295. Mel's Bargains, 3460 Quadra, 384-3152. Closed Mondays. Chargex available.

SIMMONS DELUXE TWIN BED with tufted Beautyrest mattress. Electric push button control for raising head and/or legs. Excellent for invalids, Asthma sufferers, etc. $250 or near offer. 385-1236, after 5 p.m.

HIDE-A-BED OVER-STUFFED CHAIRS
from $75 used to like new, I upholster, you pic, material, 385-6385, 388-6275 pager 732 anytime.

BEAUTIFUL GEORGIAN DARK Mahogany Table, 2 extra leaves and 6 chairs. Simmons Hide-a-bed, Ventura model, new. Private. 595-0554.

OLD OAK DINING SUITE, round table, 6 chairs, and buffet, excellent condition, $1100. 382-0255 after 5.

MAPLE DINING TABLE AND four chairs, 3x5, including leaf, heat-resistant wood, good conditon. $150. 592-9082.

GREEN CHESTERFIELD AND chair, perfect condition. Phone 595-8972.

FIVE PIECE COLONIAL CHESterfield suite, like new, $350. 388-4833.

3-PIECE COLONIAL CHESTERfield suite, in good condition, $175. 386-7320.

OFFERS ON AS NEW BLUE ITAlian provincial chesterfield, end table, 477-4883.

NEW STRIPED BACK-DROP davenport, $75. Phone evenings, 592-7637.

BLACK VINYL BED-CHESTERfield and chair. Also black recliner. 652-1301, after 6.

CUSTOM BEDS
Captain's $120, mate's $115, bunks $100. 479-7400.

COUCH AND CHAIR, $125; TRIlight, $25; recliner, $150. Call after 4:30, 382-4391.

ALMOST NEW, BLUE GREEN, chesterfield and chair, $130. 382-4394.

LARGE CHESTERFIELD, 8' wide, beautifully upholstered. like new, $495. 477-3578.

3-PIECE CHESTERFIELD SET, 8 months old, $1100 new. Offers. 479-3359.

97 FURNITURE

MATTRESSES
INVEST IN THE BEST
INVEST IN REST
B.F. Goodrich foam rubber mattresses guaranteed for 20 years. Latex foam rubber automatically adjusts to variations in weight giving even support the full length of the spine. They are comfortable, cool, hygenic and are made in a fire retardant ticking. 3'3", $119 — 4'6", $139 — Queen, $179 — King, $269. Box springs to match. Polyfoam mattress topper pads, single $8.55, double $11.85. Queen $14, King $17.75. Angle iron bed frames with rug rollers $24.
IMMEDIATE DELIVERY
GREGG FURNITURE
2300 Douglas 386-7365

RIGA
"HAS IT"
HOLIDAY SPECIAL ! ! !
25% off all "Citex Fabrics" on upholstery orders placed until July 29.
Have your furniture reupholstered while on vacation — for in home estimates with samples call Mrs. Daphne Pollard.
Free pick-up and delivery — Terms available.
RIGA UPHOLSTERY
383-7621 Now In Market Sq.

VILAS
GENUINE VILAS FURNITURE
WE SHIP
Anywhere in B.C.
Brochure on Request
NOW ON DISPLAY
All new Emberglow finish
CONTINENTAL FURNITURE
716 Johnson St. 386-2458

OPENS SATURDAY
Fantastic savings on quality furniture, television and stereo. Buy of the week, 25% off all mattress and box springs. "Let's make a deal". Tillicum Furniture Warehouse Sales, 626 Johnson St., 388-6613.

USED FURNITURE FOR SALE. 3'3"x6'8" box spring and mattress $50 — 2-pce. traditional chesterfield suite $165.00 — traditional sofa $100 —

100 MISCELLANEOUS FOR SALE

NEW AND USED

Complete bedroom suites, $219 to $599.95. Single beds, $39.95 to $149. Bunk beds complete $259. Chests of drawers, $39 to $149. Dressers, $59.95 to $129. Students desks, $24.95 to $99. Nite tables, $14.95 to $39.95. Bookshelves, $24.95 to $59. Round rock maple table and 6 chairs, $449.50. 5-pc. pine dining set, $399. China Cabinets $119 to $319. 5-pc. kitchen sets $69 to $109. Hide-a-beds, $229 to $299. 2 to $109. Hide-a-beds, $229 to $299. 2 pc. chesterfield suites, $439 to $199. Swivel rockers $159. Wardrobe, $89 to $199. Cedar chest, $119. Vacuum cleaner, $29.50 to $79. Shell oil furnace, as new, with tanks and duct work, $599. Use your Chargex.

PANDORA FURNITURE LTD.
New and Used Furniture
1050 Pandora Ave. 386-6319

USED RESTAURANT EQUIPMENT:
TOASTERS
DISHES
SINGLE AND DOUBLE DOOR COOLERS
FRYERS
GRILLS
CANOPIES
SLICERS
RADAR RANGES
DISHWASHERS
STAINLESS STEEL SINKS
HOT FOOD TABLES
MILKSHAKE MIXERS
BACK BARS
BAKE OVENS
RANGES
SALAD TABLES
STOOLS BOOTHS
386-2811 or 386-2610

Moving sale — Must sell and have removed from our sales floor as soon as possible. Brand new Admiral appliances, furniture, chesterfields, mattress and box spring sets and dozens of other home furnishing items. Prices slashed below our already low, low discount prices. Builder and contractor inquiries invited. Sale hours this week, 9:30 a.m. -5:30 p.m. Open Canada Day, July 1, 10 a.m. 4 p.m. Apply in person to 704 View St. basement. Norwood Home Furnishing Sales.

WASHERS-DRYERS

Rebuilt. Specializing in Inglis and Kenmore. 1 year warantee plus free delivery and installation. Washers from $185. Dryers from $125. Also cash paid for Inglis, Kenmore, Whirlpool and Maytag washers and dryers working or not. Ralph's Appliance Repairs, 1243 Glyn Rd. (off Wilkinson 2 blocks north of Jail). 479-7824. Mon.-Sat., 9 a.m.-7 p.m.

VICTORIA LAWNMOWER & MARINE
834 Johnson 386-6338 Victoria
2354 Beacon 656-4012 Sidney

HY-GAIN
40 CHANNEL CB's
AT
INTERCONNECT
2012 DOUGLAS
384-0511

B.C. ALUMINUM
Window screens $8 and up
Door parts — screen repairs
5" Gutter — Eavestroughing
Storms, Windows, Doors, Soffitt
ANGLES—TUBING—SHEETING
Patio roof — Roll up awnings
3930 Douglas (Cor. Ralph)

STORE FIXTURES
Suitable for jewelery or gift shop. 7 teak display islands with lights, 2 teak jewelry displays with lights. Approximately 160 sheets plate glass shelving with brackets. Tec cash register. Large selection of pegboard and panelling, all suitable for finishing interior of store. 383-3733, after 5.

APPLIANCE PAINTING
Professional Work. White, Harvest Gold, Avocado and Coppertone.
Range Hoods $15
Dishwashers $30
Washers and Dryers $45
Fridges and Ranges according to size.
RALPH'S APPLIANCE REPAIRS, 1243 Glyn Rd. (off Wilkinson, 2 blocks north of Jail). 479-7824. Mon.-Sat., 9 a.m.-7 p.m.

GLASS, GLASS, GLASS, PANED 14x34 $2 each; paned 29x34 $4 each; paned and sash 29x34 $5 each. Viking oil space heaters with fan, like new, $50; Coleman oil space heater, with fan, $15. 477-6274 anytime.

SUPER SUMMER SIDEWALK SALE,
incredible bargains at
DEJA VU
in Market Square, Friday, Saturday, July 1 and 2.

UNIVERSAL TRADING CENTRE 534 Johnson, Upstairs Warehouse Bargains. Tools, furniture, antiques, curios, glassware, pictures, stereos, cameras and jewellery. 383-9512. We Buy, Sell and Trade.

EMHART 911 SMOKE DETECTORS. The best available. Special $41.95 complete with battery.
PRICE'S LOCK AND SAFE LTD.
847 FORT STREET 384-4105

DECORATE HOME, SHOWROOM, store, restaurant or lounge. Beautiful beams, 6"x6", 8' and 16' length. Reasonably priced. No. 8, 720 Yates Street Mall, 384-2444.

OPEN BOX TRAILER, STURDY metal frame. Perfect for small car towing. $225 or reasonable offer. 386-6571.

GARAGE SALE, FRI., SAT., AND Sun. 87 Cambridge St., off Dallas Rd. Household and misc. articles etc.

J. K. PIPES
Business Systems
Office Supplies
1121 Fort 386-7728

24 CU. FT. DEEP FREEZE, 2½ years old. Very good condition. $200. 478-8670.

GARDEN SWING, $175. METAL, de luxe, brand new. Retail $320. 598-3505.

WICKER PEACOCK CHAIR AND matching table, 6 months old, $125 firm. 384-4824.

20 CU. FT. RCA CHEST freezer, excellent condition, $300. 384-8490 after 5 P.M.

BABY CRIB, HIGH CHAIR AND miscellaneous items for sale. 385-0330 after 5.

KOHLER, 6½ HORSEPOWER, good condition, new paint, $100. 656-1149, Norman.

BRICKS
Used red bricks, cleaned 24c each, phone 388-9079.

HOMELITE, CHAIN SAW, $125. Umbrella, baby pack, high chair, 479-6391.

FIRE TRUCK
1948 La France, excellent condition, $6000. 478-8425, 474-2511.

FIRE PUMP, HALE, HIGH pressure, excellent condition, $600. 478-8425, 474-2511.

NEW AND USED WOODEN BARRELS, plastic pails, steel drums. 383-1328.

COMPACT VACUUM CLEANER, brand new, asking $350, all attachments included. 388-5785.

CARPET TREND
corner of Skinner and Langford (Vic West). 386-7501.

OUTDOOR INCINERATOR BARRELS, ready to use. Free delivery. $5.95. 383-1328.

CHILDREN'S SAND BOXES, 4'x4'x8", with sand, $15, delivered. 383-0974.

SLATE POOL TABLES FROM $575 and shuffle boards L. G. K. Enterprises. 478-8559.

H.E.R.O. AIRLESS PAINT sprayer, good condition. $1400. 652-1673.

NEAR NEW, 12X12 DARK GOLD twist carpet with underlay, $200 firm. 595-0719.

AUTOMATIC WASHER AND dryer, good working order, $295. 598-4764.

DOUBLE DOWN SLEEPING BAG, Black's of London, excellent condition. 592-2869.

BEAVER 9" TABLE SAW, $175; Raven bass electric guitar; girl's Musiang bike. 386-0283.

ONE WHITE FROST FREE fridge, $150. 382-6827 after 6.

HOUSE PLANTS FOR SALE, ALL kinds. 592-3892.

APARTMENT SIZED FRIDGE, $95. 384-8864.

WOOD LATHE COMPLETE PLUS chisels after 6. 598-2796.

100 MISCELLANEOUS FOR SALE

KILSHAWS
1115 Fort St.
AUCTIONS
Friday at 7:00
Appraisals
for
Insurance and Sale PURPOSES
384-6441

Mel's BARGAINS
USED FURNITURE
2-pce. Colonial Chesterfield $75; 4's Adjust-o-pedic unit $125; Chest freezer $175; camping gear, tents, pack boards, camp stoves, axes, etc. 3460 Quadra, 384-3152. Closed Mondays. Chargex available.

MAYTAG
C. TAYLER
Home Appliance Ltd.
707 Johnson 383-3281

PS
"THE PLASTIC SHOP"
2105 DOUGLAS ST., 386-1477. ONE STOP SHOPPING FOR ALL PLASTIC PRODUCTS. Industrial Plastics.

FREEZERS
18 cubic foot chest type, $288.88. 17.5 upright freezers, $369. ACTIVE FURNITURE DISTRIBUTORS, 5664 David St. 382-8274.

ATLAS METAL TURNING lathe, 12" swing, 36" centres, floor model, quick change, inch and metric threads, centre and follow rest, three chucks, milling attachment, taper attachments, much more. All less than one year old. $2750 firm. 112-753-6106.

COLDSPOT DELUXE FROST-free fridge: 2 door, white, separate freezer chest, 3 shelves, 3 crispers, near new condition, $265. 2 door family size fridge: white, square, separate freezer, 3 shelves, 2 crispers, excellent condition, $140. 477-5295.

VIKING FROST FREE: WHITE, 2 door, square, separate freezer chest, 3 shelves, 2 crispers, immaculate, $255. Viking fridge: square, white crosstop freezer, 3 shelves, 2 crispers, good condition, $140. 477-5295.

DRILL PRESS SALE. 5-SPEED Bench Star 16, ½", $199.50; Jet 13R, ½" drill press, $214.50; G.L. 14, 12 speed, ½" drill press, $249.50. John Stefaniec Ltd., 2021 Douglas St. 384-1027.

Major Appliances and Carpet at contractor prices.
McDONALDS SUPPLY
370 Gorge Rd. E 386-6745

LADIES EXCLUSIVE CLOTHING, sizes 12-14, two piece suit with mink trim, three piece camel hair suit, original evening gown worn once, 2-piece chiffon never worn, off white Royal Emblem coat, also other original clothing. 477-7677.

PRE-MOVING SALE: WALNUT china cabinet, Brentwood rocker, kitchen set $10; single bed and mattress $5, plants, etc. View basement suite, 821 Caledonia, Friday only.

WATERBEDS
478-7345 DAY OR NIGHT

15 KW GENERATOR, COMPLETE with gas motor, good condition, $1690. 13" Rockwell planer with power feed, new condition, $1290. 598-5415.

HOTEL FURNITURE SALE, 25 side chairs, 20 armchairs, 15 RCA color TVs, as is, TV stands, contact Victoria Slumber Lodge, 388-4345.

SOLID CARVED OAK SIDEboard, walnut coffee table, drum table, carved mahogany occasional chairs, Victorian dining chairs and misc. items. 598-7501.

DRAPES, LINED, LIGHT green, cover over 45 lineal feet of windows; also, louvered cupboard doors, 8' high, four sets. 598-4760.

14 CU. FT. MCCLARY FRIDGE, Westinghouse stacking washer-dryer; offers. 652-9955 after 6:30 p.m.

44 - PIECE SET OF COALPORT "Reverie" bone china. $350 or near offer. Worth more than double. 477-5026.

SUN LAMP, LIKE NEW, $75. Pool table, 6'x3', $75. Colonial rug, $20. 1964 Volkswagen S.W., offers, 479-4541.

GRECO SPRAY UNIT, MODEL 333. Completely rebuilt, $900 or best offer. Phone after 5 p.m., 368-7443.

PAIR OF LAMPS, FONDUE SET, draw drapery track, roof rack, 13" spare wheel, portable plastic sauna. 652-2437.

VIKING DRYER, NEEDS THERmostat $40. Hoover portable spin dryer. Good condition, $100. 474-2051.

22'X32' OFFICE OR HOUSE FLOtation foundation, wooden beams on steel. Radial arm saw. Stereo. 382-3279.

OAK DINING ROOM TABLE needs refinishing $150, 6 oak chairs excellent condition $250, gold velvet highback chair $75. 656-6239, 5 p.m- 8 a.m; 652-3981 weekdays.

BEAT THE HIGH PRICE AND long wait. Lawn mowers repaired, locks repaired, used lawn mowers for sale, mini bike engines repaired, call 479-3268.

REFRIGERATORS
10 cu. ft. apartment-size Admiral, gold, builder's surplus at cost, $275. Phone 595-2434 or 479-6486.

60" WOODEN DESK, 3M 209 photo copier, Schildmeier wheel balancer, Lampco brake shop. 382-6184.

WINDOW BOXES, PLANTERS, assorted hand made furniture for sale. Call 595-1151 between 9-4:30 Monday to Friday.

MUST SELL ALL HOUSEHOLD goods. Antique furniture also. 384-0489 or 384-2169 after 6 p.m.

SEMI-ANTIQUE FURNITURE, offers; quadraphonic stereo, asking $350. Phone anytime, 384-5085.

BEDROOM SUITE, WASHING machine, refrigerator, lawn mower for sale. 382-2628.

WEDGEWOOD DINNER SET for 8, Conway Pattern. Several other items. 384-1202.

ONE BRAND NEW HARVEST gold dishwasher, $320. 388-7421, 9 to 4 p.m.

ONE OIL FIRED 50 GALLON hot water heater. 388-7421, 9 to 4 p.m.

HAND CROCHETED TABLE covers; Chinese silk table cover; Indian cotton bedspread. 384-4292.

PINK TOILET, WHITE SHOWER stall, white sink, blue sink. 384-4292.

UNFINISHED HEAVY DUTY 6x8 set of trailer frames, offers. 477-2059.

GARAGE SALE FRIDAY, 150 ST. Andrews Street (corner of St. Andrews and Simcoe), phone 478-0537.

TWO GARAGE DOORS, 10' BY 12', Windsor model 240. New condition, $500. 478-7415.

DELUXE KENMORE SEWING machine with buttonholer, monogrammer and 30 cams. $325. Call after 6, 383-1348.

USED FRAME MEMBERS FOR E-Z Loader trailer. 478-7453 evenings.

2 SETS OF GOTHIC ARCHES, aluminum windows and doors. Ph. 478-8964.

HIDE-A-BED, NEVER BEEN used. 385-0984 after 4 pm.

AGA COOKER
English coal stove. Best offer. 642-3044.

FRIDGE FOR SALE. '69 CHEV. 477-4765.

14 CU. FT. UPRIGHT FREEZER, best offer. Evenings, 595-5216.

APARTMENT-SIZE FRIDGE, good condition, $110 383-8260

19 CU. FT. CHEST FREEZER, excellent condition, $280. 385-4040.

CARPETS, GOLD, 12X15 FT., beige 9x12. 382-4417.

100 MISCELLANEOUS FOR SALE

WESTINGHOUSE STOVE, McClary fridge, Inglis washer, Beatty dryer, 2 girls' 21" 3-speed bikes, fireplace screen, 9x12 gold plush carpet. 652-1380.

LIKE NEW 5 PIECE DINETTE $35, Dresser, $45. Side Tables. All walnut finish. Azure wool rug, $25. Other items. Fine tapestry screen, $55. 384-4919.

SALE:
2700 Avebury Ave. Fri., July 1st. 14' fibreglass canoe, drop-front desk, old trillights, small bar, misc. glass, silver, etc.

INSTANT GARAGE
EASY TO MOVE 12'X20' WITH duroid roof and overhead metal door, new replacement cost $1,300, your price $650 478-6050

ELECTRIC MEAT SLICER $225, hand crank sausage stuffer, $135; meat tenderizer, $145; new butcher knives, cleavers, etc 478-6050

GSW MCCLARY-EASY TWIN TUB in good condition, $100; Westinghouse dishwasher, needs timer. 383-6310.

2 DINING ROOM TABLES, WALnut and mahogany, also 2 electric motors; one-third and one-half h.p. 1534 Johnson St.

ELECTROLUX, HOOVER VACUums, $35, electric lawn mower, $30. Old vanity and bench, $25. Odd chairs, sealers. 477-3957.

FORD VAN, PASSENGER SEAT, electric lawnmower, 6-drawer dresser with mirror, chest of drawers, coffee tables, lamps, aluminum doors, windows. 592-7936.

LIKE NEW MATCHING WASHer and dryer. Harvest gold fridge 13 cubic feet. Reasonable. 479-1392.

BABY QUILTS HOMEMADE. $25-$30. 383-2446 or 383-2689 anytime.

ONE YEAR OLD, 14 CU. FT. harvest gold Admiral refrigerator, $300 O.N.O. 479-8945.

G.E. FRIDGE, 14 CU FT., 2-door, yellow, excellent condition, $165. 1452 Thurlow Rd.

HOUSEHOLD CONTENTS FOR sale, Saturday. 1316 Rudlin.

HOMELITE SUPER MINI CHAIN saw "like new", $165. 595-4161.

LAWN MOWER, LIKE NEW. EXcellent buy at $80. 385-6828.

103 MISCELLANEOUS WANTED

LUNDS
AUCTIONS
Tuesday — 7 p.m.
Friday — 1:30 p.m.
APPRAISALS
For All Purpose
386-3308

WE WANT YOUR GUN
RIFLE, SHOTGUN
OR HANDGUN
CASH FOR ALL MODELS
Robinson's
Since 1929
VANCOUVER ISLAND'S LARGEST GUN SELECTION
1307 BROAD 385-3429

INTERNATIONAL KNIVES
The sharpest place in town
WANTED!
GUNS GUNS GUNS
For shooters—hunters—collectors
ALSO
Badges — Flags — Swords
Uniforms
ANYTHING MILITARY
574 Yates St. Ph. 383-2422
(across from the Post Office)

THE SALVATION ARMY Needs your re-usable clothing, furniture and household goods. "Help us to help others." Family Thrift Stores. Victoria, Sidney and Langford. For pickup — 386-3295.

WASHERS - DRYERS
Cash paid for Inglis, Kenmore, Whirlpool and Maytag washers and dryers up to 15 years working or not. Other makes of dryers considered. External appearance more important than mechanical condition. Ralph's Appliance Repairs, 479-7824 'til 7 p.m.

GIBSONS AUCTION SALES
Now accepting suitable items for our next sale, phone for pickup. 656-6992.

WIND-UP GRAMOPHONE, ANY type or condition, especially cylinder or outside horn type. Also, parts for same and cylinders. 595-4768 or leave message at 386-6593.

24" - 30" RANGES
Wanted, working or not. Ralph's Appliances Repairs. 479-7824 'til 7 p.m.

TIMBER PURCHASED
Standing or felled. Stumpage guaranteed, brush piled, and land cleared. Also contract loading and hauling. 383-3065, 479-2378.

HIGHEST PRICES PAID FOR all your household items. Universal Trading Centre, 564 Johnson Street. 383-9512.

ANY CONDITION
Hide-a-beds, over-stuffed furniture, wicker, will buy or remove free. 385-8365, 388-6275 pager 732 anytime.

I NEED OLD STOVES, OLD wood working tools, old wood chairs and tables, old metal beds, etc. 479-2684.

COLLECTOR SEEKING MILItary medals, badges, etc. Pay top prices. 474-2696.

OLD CAR BATTERIES, RADIAtors, copper, brass, lead. 383-1328. 526 David.

NEED PAIR OF BOOT ROLLER skates, lady's size 6. Phone 387-1202, evenings.

OLD PAINTINGS WANTED, IN good or restorable condition; also picture frames. 382-4636.

FREEZER, 7 OR 11 CU. FT., about $100. Automatic washer. 478-3886.

WANTED: HIDE-A-BED FOR reupholstering. 479-7984.

WOODEN PLAYPEN AND youth bed guard rail. 592-9897.

WATER SKIS, $30 OR UNDER. 384-8469, after 5 p.m.

WANTED — BARITONE HORN. Phone 386-0565.

SELL OLD BOOKS TO THE Haunted Bookshop. 382-1427.

WANTED: BARBIE DOLLS AND wardrobe. Phone after 5, 479-6015.

ONE LADIES' BRACELET watch in gold or gold fill. 388-5869.

WANTED: CEMENT MIXER with or without motor. 642-5991.

CHILD'S SWING SET, GOOD condition. 658-8147.

FRIDGES AND FREEZERS bought. 598-7422. All-Temp.

CANOE, FILING CABINET, maps, chart file, pet owl, 383-9770.

HOUSEHOLD DOUBLE STAINless sink with tap. 383-0293.

109 MISCELLANOUS TO RENT

WHY BUY?
AND MAKE A MISTAKE.
Telephone Answering Machine
Rentals at INTERCONNECT
384-0511

SINGLE LIVING QUARTERS with garage or shop. Suitable for light repair work. View Royal or Colwood. 479-9418, 5-7 weekdays, or leave message 383-1233 anytime.

SAWYER SEWING CENTRE
RENT TO OWN — Domestic and Industrial sewing machines
540 FORT 388-4928

WANTED TO RENT OR LEASE approx. 1200 sq. ft. workshop phone 479-4730.

112 WANTED TO RENT MISCELLANEOUS

WANTED: PARKING AREA FOR 16' truck. 383-1078, 386-0293.

115 SWAPS

1974 APACHE RAMADA HARDtop, sleeps 8, stove, fridge, furnace, and 1972 Gran Sedan, Plymouth 4-door hardtop, 19,000 miles, air conditioning, power windows. Trade for equity in property, boat, 477-6407 or 477-6779.

29' GMC MOTOR HOME, ALL conveniences, awnings, etc., $4750. Trade car, truck, boat or ? 656-6806.

116 COINS and STAMPS

OLYMPIC $10.00, WRONG DATE, 1974 instead of 1973. $300.00. 595-3166.

MAJOR ERROR OLYMPIC, wrong date, $350. Victoria Press. Box 347.

117 ARTS and ANTIQUES

HAND CARVED GRANDFATHER clock, approx. 180 yrs., Victorian office chair, cane back and seat. Cash. Offers. Till June 30. Apt. 315-1680 Poplar St.

WANTED: ANY BRITAIN'S lead soldiers, coaches, guns, etc. Eversright, herald, swoppet soldiers. 592-2223.

SMALL VERY ORNATE CASTiron heater, 70 years old, excellent condition. 598-2327.

ANTIQUE "EMPRESS MODEL" Organ, Circa late 1800's. Phone 248-3772.

CANADIANA — LARGE PINE cone cupboard, Ontario, Circa 1840. 479-8084.

FURNITURE REPAIRED, ANtiques our specialty. 478-2539.

OLD SOLID BRASS BED, $500. 385-0326.

120 GARDEN SUPPLIES

VANCOUVER ISLANDS LARGest stock of new John Deere lawn and garden equipment. Good reconditioned trade-ins usually in stock. J. Grieve Motors Ltd., 652-1642 days, 652-4192 evenings.

EASY-LAY LAWN PRODUCT
Distributor moving warehouse, 50,000 sq. ft. of lawn matting available at ½ price. Phone 598-2479.

Fertilizer

COW MANURE FOR SALE. 652-2026 or 652-1743. No Sunday calls, please

Plowing, Rotovating and Cultivating

DON'S TRACTOR SERVICE
477-3913
We rotovate, plow, cut grass and brush also, loading and hauling.

COOPER TRACTOR SERVICE
478-3143 or 477-5167
Grass or brush mowing, rotovating, loading, hauling, lot cleanup.

Topsoil, Rocks and Fill

SCREENED TOPSOIL WITH sand and manure $12 C.Y.
Minimum Delivery 4 C.Y.
Garden Sand $3 C.Y.
Plus Delivery
Sand — Fill
Road Gravel
Drain Rock
Crushed Rock
Bark Mulch — Fine ¾"-1½"
Bark Mulch — Coarse 1½"-3"
E. NIXON LTD.
Office 385-4431
Nights 479-1937
or 479-2995

USE THE SOIL THE LANDScapers use. Excellent, screened topsoil mixed with sand. Delivered $11 per yard, minimum 4 yard order. Pickup $8.50 per yard. 4251 Blenkinsop. 477-6954.

TOP QUALITY SHREDDED TOPsoil, mixed with sand and manure, 10 to 14 yard loads, $8 per yard. Smaller amounts available. Peninsula Bulldozing. 479-1884.

TOPSOIL MIXED WITH HUMUS and horse manure, $10 per yard including delivery. 479-0076 or 382-1180.

NO. 1 SCREEN TOPSOIL, MIXED with sand and manure 7 yards — $65. 14 yards—$120. Self-pickup $9—yard. P.J. Trucking. 478-3322.

BEAUTIFUL GARDENS
Garden clean-up, maintenance and complete landscaping service 384-9972.

VIRGIN SHREDDED PEAT SOIL For beautiful lawns and gardens, retains moisture. 383-1532.

LAWN SOD
Johnson Sod Farms. Orders of all sizes. 339-4803. Comox.

GRAVEL SUPPLIES (REASONable rates, free fill, delivery only. 478-2326, 478-2428.

BLACK PEAT SOIL BY THE sack. We deliver too! 382-2843.

NO. 2 TOPSOIL, $4.00 A YARD. 478-8361, 477-4142.

TOP SOIL $8 PER YARD. GRAVel and sand delivered. 652-3572.

CLEAN FIELD SOIL. $8.50 A yard delivered. 479-5088.

ALL FILL WANTED AT PROSpect Lake Golf Club. 479-2688.

125 PETS and SUPPLIES

TROPICAL FINS & FOLIAGE
2719 Quadra St. 385-1000
(North of Hillside)

29 GAL. Aquarium
$19.99
Price will be in affect for limited time only.

FISH SPECIALS
Bumble Bee Goby 69c ea.
Dwarf Algae Eater 99c
Small Balck Angel Fish 99c ea.
Small Black Angel Fish 99c ea.
Small Marble Angel Fish 69c ea.
Neon Tetras 6 for $1.00
Black Skirt Tetra 39c ea.
Many other fish on special.

Standard Poodles
Puppies, Brown reg'd. Well-bred. Long line of Champions. 595-1123, after 5, 592-2949.

2 REGISTERED GERMAN SHEPherd puppies left. Tattooed, wormed, and first vaccinations. 10 wks. old. $150. 642-5784.

33-GALLON AQUARIUM WITH canopy, pump, large filter, heater, fish and stand, $100. Phone 385-6925 after 5 p.m.

FREE TO GOOD HOME, LABspaniel cross, 4 years, spayed and has shots, good with children. 652-3230.

SPRINGER SPANIEL PUPPIES, liver and white male, $60. Black and white female, $50. 642-5002, evenings.

PUREBRED RABBITS
Champagne silver fox imported from Oregon. Must sell. 477-3687.

MOVING, MUST SELL, 33, 2-20, 15, 10 and 5 gallon aquariums. All complete. Some with fish. 656-5971.

75-GALLON AQUARIUM, ALL accessories. Offers. Call to see, 385-2718.

REGISTERED AIRDALE PUPS. Top quality. Show or companion. 112-277-9936.

ADORABLE KITTENS, FREE TO good home, 8 weeks old, housebroken. 385-3552 after 4 p.m.

FREE KITTENS: THE PEANUTS gang, Pigpen, Linus, Peppermint Paddy. 479-4947.

SIX-WEEK-OLD, PART-SIAMESE kittens, free to good home, all different colors. 592-3324.

VERY LOVEABLE 5-MONTH REtriever-Samoyed cross pup, needs happy home. 386-7832.

FRIENDLY FEMALE PUPPY needs a good home, loves children 477-8717.

FEMALE KITTEN, FREE TO good home, will pay half spaying costs. 479-1356.

HOME NEEDED IMMEDIATELY for 2 attractive kittens. 592-6281.

KITTENS, HEALTHY, PLAYFUL. 595-1123, after 6, 592-2949.

WANTED: FEMALE GOLDEN retriever pup. 479-6892.

OLD ENGLISH SHEEPDOG PUPpies, champion sire. 743-9797.

REGISTERTD GERMAN SHEPherd puppies. 592-0249.

BLACK LABRADOR PUPPIES, born June 2. 748-9206, Duncan.

MALE WHITE COCKATIEL WITH cage. $150. 656-3237.

FREE BLACK AND WHITE KITtens, 8 weeks, 478-7090 after 6.

FREE — 3 KITTENS. 592-1737.

125 PETS and SUPPLIES

FOR SALE, BOA CONSTRICTOR, female, approximately 6' long, $150. 656-6895. Serious inquiries only, please.

PEDIGREE FEMALE SIAMESE, 4 months, $50. 658-8145.

128 LIVESTOCK SUPPLIES and EVENTS

NEW LOCAL, HIGH QUALITY HAY, $60 PER TON, IN THE FIELD. CUMBERLAND FARMS, 1528 STELLY'S X RDS. 652-2530.

QUARTER HORSE THOROUGHbred Cross, 11 years old, shown successfully as Hunter at PNE and Western pleasure in interior. Owner has no time to show. $1,800 or offers. 479-1171.

FOR SALE: 14.2 REGISTERED thoroughbred gelding, experienced in all phases of English riding. Successfully competed in shows, 3-day events, and dressage. 652-3237.

3 YEAR OLD, 14.2 HH. ¼ HORSE, has been started and shown, successfully, call Sharon, at Broadmeade Equestrian Centre, 652-2050 or 652-3553.

HORSE SHOEING
For pleasure, gaited, or driving horses, or English Hunters; and any corrective work. Stanley R. Cosburn. 478-1648 anytime.

5 DAY ENGLISH HORSEMANship courses. July and August. Also hourly rates, Morning Star Stables. 478-8069.

TOP GRADE HAY
Good mixture of clover, orchard, rye grass, last years sown, $55 per ton, in the field. 384-3347.

HAY FOR SALE, BIDS ARE being accepted on approx. 3 acres in Saanich, for the remainder of the year. 595-2160 after 5.

HALF ARAB CHESTNUT GELDing, green broke, good show prospect, $400. 478-8244.

GYMKANA BEAVER LAKE Ring, enter 9 a.m. Show 9:30 a.m., Sunday, July 3rd. 479-4177.

WESTERN SADDLE, 15 INCH. Excellent condition. Asking $160. 658-8361.

HAY AND STRAW FOR SALE. 652-2026, 652-1743. No Sunday calls, please

2ND-YEAR HAY, WEED-FREE, good horse hay. 7101 Wallace. 652-3075.

MARE, ¾ ARAB, ¼ MORGAN, Chestnut, needs experienced rider, excellent brood mare. 652-3348.

HAY FOR SALE, ON FIELD, DElivery available. Meadowbrook Farm, Cowichan Station. 748-0030.

BOARDING HORSES, 4 ACRES of land, stalls, riding ring, Burnside. $90 month. 479-5075.

QUALITY HAY FOR SALE, INterurban Road. In the field or baled. 479-6336.

HEREFORD COWS WITH calves and fall yearling Hereford heifers. 478-1125.

4 YR. ¾ CHARLOIS HEREFORD cow with Semintol heifer calf, $375. 658-8950 or 112-743-2503.

HAY FOR SALE. DELIVERIES arranged. Griers Farm Ltd., Duncan, 746-6550.

HAY FOR SALE. HIGHLAND blend, delivery available. 656-6949.

WANTED: SPRAYER, SUITABLE for strawberry culture. 652-1816.

HIGH CLOVER CONTENT DRY barn stored hay. 656-6007.

HAY FOR SALE, $60 A TON. 652-2046.

GOOD HAY, $150 A BALE OR $50 a ton. 656-4170 evenings.

FEMALE SAANEN GOAT, 14 months old. $55. 477-8796.

HAY FOR SALE, $1.75 A BALE. 652-1875.

HAY FOR SALE, IN FIELD OR delivered. 652-1747.

MULE, 3 YEARS, JENNY, WELL trained, $100. 642-3453.

CHOICE QUALITY HAY, ON field, $70 per ton. 478-3334.

CIRCLE E SADDLERY, CLOSED Fri. and Sat. this weekend.

130 HEAVY EQUIPMENT and MACHINERY

MF Massey Ferguson
SPECIALS THIS WEEK
NEW EQUIPMENT
MF50A Loader-Backhoe
MF200 Track Loader
USED EQUIPMENT
MF50A Loader-Backhoe
JD300 Loader-Backhoe
JD350 Track Loader with winch and blade
Good Selection
New and Used Farm Tractors
Iron Horse Equipment Ltd.
4650 Trans-Canada Highway
4 miles south of Duncan
Open 6 days—8 to 6
748-2809

KUBOTA TRACTORS
85 years of customer satisfaction
DIESEL TRACTORS
2 and 4 wheel drive
5 models to choose from
RUGGED
RELIABLE
ECONOMICAL
250 satisfied owners on Vancouver Island
Iron Horse Equipment Ltd.
4650 Trans-Canada Highway
4 miles south of Duncan
Open 6 days — 8 to 6
748-2809

BOBCAT
HABITAT 2000
994 GOLDSTREAM AVE.
478-0811 DL 00784A

LANDSCAPING YOUR YARD? SUMMER CLEAN-UP?
RENT A BOBCAT
Special Weekly Rates
Your Island dealer for Allis Chalmers-Melroe Bobcat tractors.

MF Massey Ferguson
STANWOOD
EQUIPMENT SALES LTD.
Industrial — Agricultural
TRACTORS
6805 VEYANESS
652-1231
"YOUR LOCAL MASSEY DEALER"

EXCAVATING BUSINESS, DUMP truck, cat, hoe, trailer, steady clientele. 479-8698.

3-TON TRUCK, 7 YARD BOX, 722 Bobcat. Must sell, little cash take over. 384-8075 pager 243.

PORTABLE BARN SHAKE MILL with clipper saw, running condition. Also wrecker. 749-3843.

TANDEM TRAILER, ELECTRIC brakes, all steel. Call 383-7461, anytime for further information.

FIRE TRUCK
1948 La France, excellent condition, $6,000. 478-8425, 474-2511.

ONE FEDERAL PIONEER 600 amp, 120-208 V CDP. Sub feed panel. 388-7421, 9 to 4 p.m.

MF 16" SINGLE PLOW, MF chain cultivator. 652-3754.

135 FARM IMPLEMENTS

HAYING EQUIPMENT, NEW and used. J. Grieve Motors Ltd., 652-1642 days, 652-4192 evenings.

GOOD SELECTION USED FARM tractors. J. Grieve Motors Ltd., 652-1642.

150 CARS FOR SALE

METRO HONDA
77 HONDAS!
All makes, models, and colours!
PARTS & SERVICE

75 Datsun 710
77 Yamaha Enduro '400'
73 GTO
73 Nova
73 Datsun Pickup
2-73 MGB convts.
72 MGB
72 BMW, sun roof
74 SPIDER 124 conv.
76 HONDA H'back

ALL USED CARS
Government
SAFETY TESTED
NO DOWN PAYMENT
100% FINANCING
O.A.C.
CALL NOW!
388-6921
9 a.m.- 10 p.m.
METRO HONDA
2151 Blanshard
NEXT TO THE ARENA!
Dealer Lic. D.01627A

METRO HONDA

Cornell
CHEV/OLDS
Cadillac
CHEVROLET TRUCKS
Sales/Service 385-5777

77 SKYLARK Hatchback
76 VEGA Hatchback
76 CHEVETTE auto.
76 NOVA 4-Dr. auto
76 CAMARO auto
75 FIAT 124 Spyder
75 IMPALA HT
75 DATSUN B-210
75 FIAT 128 2-Dr.
75 OLDS Toronado loaded
75 PLYMOUTH 4-dr. wgn.
74 CHRYSLER Newport
74 AUSTIN Marina 2-dr.
74 PONTIAC Ventura
74 CHEVELLE 4-dr., auto.
74 FORD 4-dr. wagon
73 PONTIAC GRANVILLE convertible
72 TOYOTA Corona MKII
72 NOVA 4-dr.
71 PLYMOUTH 2-dr. ht.
71 TOYOTA Corolla wagon
71 IMPALA 4-dr. HT
70 CHEV 4-dr.
70 METEOR 4-dr. wagon
69 TORINO GT 2-dr.

TRUCKS!!
74 BLAZER 4x4 4-W-D
75 FORD ½ ton, canopy
76 FORD Courier pickup, auto.
77 CHEV ½-ton Pickup

CORNELL
CHEV-OLDS LTD.
3050 Douglas—385-5777
Dealer Licence D-00681A

1939 PLYMOUTH
California car, no rust, 4-door sedan, less than 65,000 miles, beautiful, original mohair interior; offers. 478-4606.

WILL TRADE SMALLER CAR OR motorcycle as part payment on 1973 Cougar, good condition. 658-5339.

76 MAZDA 4-SPEED, GOOD GAS mileage, 14,000 miles, $3,000 or nearest offer. Contact Ron, 386-2388.

FOR SALE 69 CHEVELLE SS 396, 4-spd., excellent condition inside and out. $3700 or best offer. 749-6425.

'71 PONTIAC LAURENTIAN 4-door sedan, 350 automatic, needs paint and minor body work, $450. 478-1591.

1965 OLDSMOBILE CUTLASS F-85, automatic, power steering, power brakes, good condition, offers. 595-0719.

1971 DATSUN 1200 COUPE, radio, radials, must be seen, 595-6429.

'68 VW BEETLE, NEW ENGINE, brakes, clutch, $1,400. Offers. 479-4644.

1964 VW BUSHBUGGY, 1500 CC, new brakes, new axle seals, needs some further work, $200. 382-8090.

962 PONTIAC, 4 DOOR, 283 AUtomatic, first $100 takes, running condition, phone after 6. 382-3874.

1976 VOLKSWAGEN RABBIT, DEluxe, standard shift, stereo, offers. 479-3359.

MUST SELL, '6 TOYOTA COrolla, 2-door 4-speed, $400 or best offer. 656-6795.

1968 MERCURY MONTEGO, good condition, $1,100 or best offer. 477-2372.

64 VW IN GOOD CONDITION, open to offers. 383-0400.

150 CARS FOR SALE

ENSIGN CHRYSLER PLYMOUTH
ENSIGN'S SUPER SUMMER SALE
Cars Checked by Car Clinics Diagnostic Centre
GOVT. TESTED
2-Year Written Warranty

75 Pontiac Astre
74 Austin Mini
75 Valiant Duster
74 Gran Torino Brougham
74 Montego MX
73 Marquis Brougham
76 Dodge Aspen
75 Plymouth Fury Salon
77 Cordoba
74 Dodge Challenger
75 Valiant Brougham
73 Mazda S.W.
76 Dodge Colt
72 Chrysler New Yorker
69 Toyota Corolla
74 Plymouth Cricket S.W.
75 Buick Apollo
73 Toyota Corolla
76 B.M.W. 2002
74 Pontiac Ventura
76 Volvo 244 D.L.
71 Datsun 1200
76 Volare Premier
74 Ford Pinto
76 Valiant Duster
74 Satellite Regent S.W.
75 Valiant
76 Colt Carousal
74 Buick Skylark
74 Satellite Custom
75 Volvo 164
74 Dart custom
73 Marquis Brougham
75 Buick Century
68 Ford Thunderbird
73 Valiant
77 Dodge Charger S.E.
75 Toyota Corolla
75 Chrysler

150 CARS FOR SALE

DOUGLA VOLKSWAGEN PORSCHE AUDI

PREMIUM USED CAMPERS and TRUCKS!

76 GMC VANDURA van, ¾-ton, long wheelbase, heavy duty suspension, automatic, power steering, power brakes, 350 V8, 12,000 miles! $5395

75 TOYOTA pickup and canopy. Like New! $3995

74 COURIER pickup and canopy. $2695

74 COURIER pickup, complete with canopy, 4-speed, radio $2895

74 VW WESTFALIA, fully equipped $6495

74 FORD ¾-ton, automatic $4895

73 VW 7-passenger bus, automatic and radio $4995

73 MAZDA pickup, 4-speed $2195

72 VW CHIMO camper, fully equipped, glass top, 26,000 miles $5395

72 VW CAMPER conversion $3395

71 VW WESTFALIA camper $4195

71 FORD ¾-ton, V8, 4-speed $2895

70 VW CAMPER conversion $3395

66 CHEV 1-ton cab and chassis, on duals $1495

— PLUS —
A Large Selection of Import and Domestic Used Cars!

100 PER CENT FINANCING O.A.C. SCOTIA PLAN

Douglas Volkswagen Ltd.
Porsche - Audi
3329 Douglas Street
388-5466
Dealer Licence 00341A

BLACK IS BEAUTIFUL
1975 CAMARO, with 4 speed transmission, Holley 4 barrel carb., Edelrock Headers, Crager mags, rear deck spoiler, power steering and brakes. For a deal on this premium car, phone CHARLIE PETERSON, now! Empress Pontiac Buick GMC Ltd., 382-7121, or Res., 592-0458. DL01227A.

READ THIS
1975 Gremlin, only 14,200 miles, very good condition, economical 6 cylinder, $2,800 or best offer. 477-0477.

REDUCED MUST SELL
72 Gran Torino, original owner. Power steering and brakes, V-8, radio. New tires, exhaust, shocks. Excellent condition. $1895 or best offer. 879 Kellet Cres. 383-7235.

BEAUTIFUL, VERY CLEAN, 1956 Olds 98, 4-door hardtop, power windows, nice rubber, very nice paint, good interior, will be taking bids until Thursday, this week. All offers must be over $500. 385-8103, between 5-8 p.m.

1971 CORTINA, AUTOMATIC, wagon, 1600 cc, power disc brakes, excellent condition, well maintained, 46,000 miles, $1350. Phone 656-4021.

1973 TOYOTA MARK II STATION wagon. Automatic, power steering, radio, bucket seats, excellent condition. $2750. 383-3733, after 5.

1971 MACH I MUSTANG, 351 Cleveland, 4-speed, power steering, brakes, new paint, many extras. Extra clean. Offers. 595-8770.

MUST SELL: 1972 STATION Wagon, Pontiac, automatic, 8 cylinder. Ex ellent conditin. Best offer. 382-7516, 382-3484.

1953 FLEETWOOD CADILLAC Golden Anniversary, 42,000 original miles, completely restored top to bottom, asking $6500. 112—758-6123.

1964 PEUGOUT STATION wagon, good condition throughout, must sell, $750 or best offer. 477-8931.

MUST SACRIFICE EITHER '67 Cadillac or '76 Plymouth Arrow. Both excellent condition. 112—743-9675.

62 AUSTIN A40, SPOTLESS, 2-door, new paint job, new brakes, tested, good running condition. Asking $375. 478-8526.

72 CAPRI V-6, 4-SPEED, RADIO and cassette deck. Body excellent, new exhaust. $2100 or closest offer by Sunday. 479-9465.

5 PACER, MOST EXTRAS, still under warranty, $3300. 595-8984.

HAVE BOUGHT NEW CAR, must sell 1973 Celica ST, excellent condition. $2795. 477-1930.

1972 DEMON 340, MAGS, TAPE deck, 31,000 miles, automatic, leaving for Halifax. 383-5181.

72 EL CAMINO, 402, 3 SPEED Hurst, custom canopy. 598-4634, 9 a.m. to 4 p.m.

1974 CELICA 20,000 MILES, offers. 382-5441 or 592-3390.

1966 CORTINA, GOOD CONDITION, $350. 477-3136.

1961 MERCEDES 220, 4-DOOR sedan. Phone 595-6108, after 5.

62 DODGE, 4 DOOR HARDTOP, 656-4609.

1961 AUSTIN CAMBRIDGE, LOW mileage, good condition. 477-1194.

71 CAPRI 2000, SUN ROOF, RADIALS. $1650. 592-1520.

69 MAZDA 1500, $750 OR OFFERS. Excellent condition. 642-5872.

975 MONTE CARLO, LESS THAN 10,000 miles. $4,300. 479-5017.

150 CARS FOR SALE

peter pollen ford

FORD

7 Day Money Back Guarantee

76 TRIUMPH TR7 $5895
76 MUSTANG II automatic $3995
75 M.G. MIDGET $3295
74 MAVERICK 4 dr sedan, auto, P.S. $2695
74 MERCURY Montego MX $2695
74 MATADOR 4 door sedan $1495
74 MARINA 2 Door $1895
73 TOYOTA Corona MK II 4-Door $2795
72 DATSUN S.W. automatic $1695

TRUCKS
76 FORD ¾ Ton 4-wheel drive $5995
76 FORD ¾ ton 4 wheel drive factory air, fully equipped deluxe canopy $7295
75 FORD 1 Ton stake side $5195
72 DODGE Tradseman van. Raised roof camper equipped $3395
72 V.W. WESTPHALIA $3495

PETER POLLEN FORD
YATES AT COOK
384-1144
D 00745A

Millstream CHEVROLET

74 NOVA 4 door sedan, 6 automatic, power steering, brakes, radio. Finished in silver with fawn vinyl interior. Exceptionally clean car. $3350

71 GREMLIN 2 door, 6 cylinder, radio. Finished in blue. $1275

77 CHEV 1 ton van, 6 cylinder automatic. Finished in green. $5450

75 NOVA HATCHBACK, 6-automatic, power steering, radio. Finished in yellow with black top $3950

OPEN
MON.-FRI.
8:30 a.m. - 9 p.m.
SATURDAYS
9 a.m. - 6 p.m.

Millstream Chevrolet Ltd.
1730 Island Highway
474-1211
Dealer Lic. D01384A

'73 PONTIAC ASTRE WAGON, economical, 4-speed, immaculately clean, sound mechanically, extras, $1600 or best offer. Call before 2 p.m. 384-5603.

69 DART, GT, CONVERTIBLE, 318, automatic, radial tires, $1800. 12-537-2237 or write Box 417 F Ganges.

MUST SELL: 1969 DODGE 4-door, 4-barrel, $390. Tested to January '78, $500. 1953 Buick ST'8, 65,000 miles, $400. 592-2112.

'77 PINTO CRUISING WAGON, 5,000 miles. Still under warranty. Immaculate throughout. 102-1340 Sussex. 382-5783.

'69 GREEN CAMARO 396, STOCK, excellent condition, automatic, headers and extras, $3,000. Phone 478-4883.

'69 340 DART SWINGER, BABY blue with many accessories, excellent shape, $1500. Phone 386-8687.

1973 BUICK CENTURY 29,000 miles, $3695. 1971 Dodge Dart, slant 6, 66,000 miles, $2295. 479-8567.

1976 CAMARO, VERY CLEAN, extras. Must sell. 385-7766, between 9 and 4, ask for Rick or 477-6687, 5-6.

'74 DODGE DART SPORT Coupe, automatic transmission, six cylinder, radial tires, two door, excellent condition. 386-2887.

'71 DODGE DART SWINGER, 6 cylinder automatic, power steering, 64,000 miles. $2250 or offers. 598-8689.

1976 MERCURY MONARCH, V-8, 4-door, tape, excellent condition, $4,700, 642-3380.

1974 SPITFIRE, 24,000 MILES, 5,000 miles on new engine, $2,500 firm. 382-5783.

73 CELICA ST, 4 SPEED, RADIO 29,000 miles. Good condition. Best offer on $2500. 595-1642.

ONLY 55,000 MILES
69 Chrysler, excellent condition, forced to sell. 384-0077.

960 SUNLINER, CONVERT., must be seen, open to offers, 743-4407.

1973 TOYOTA MARK 2, ONE owner, well kept, $3500. 479-5783.

68 CAMARO, NEEDS WORK, best offer. 382-8852, ask for Dave.

150 CARS FOR SALE

Speedway MOTORS LTD.
VOLKSWAGEN
PORSCHE
AUDI

BEETLES
(3) '77 Convertibles
(1) '74 Sunbug
(1) '71 Superbeetle
(1) '65 Beetle
(1) '63 Beetle
(1) '60 Beetle
(1) '54 Beetle

CAMPERS
(4) '74 Westfalias
(2) '76 Dorpers
(1) '75 Westfalia
(2) '72 Westfalias

PLUS
Large selection of VW vans and buses

EXCLUSIVE
The all new 1977 Volkswagen Getaway Camper
IN STOCK NOW!!!

HOLIDAY SPECIAL
1977 VW Westfalia Pop-top Balance factory warranmty. REDUCED to $6995

1976 VW Doirper pop-top 9000 miles. REDUCED to $5995

DOWNTOWN
971 Yates Street
at Vancouver
Dealer Licence No. D-00486A
385-2415

Brian Holley MOTORS LTD.
SUBARU
VOLVO

Hard-to-Find Domestic Compacts

74 MUSTANG II, 4 cyl., 2300 auto. p.s., p.b., radio. $3995

74 VALIANT Duster, radio, tapedeck, slant 6, auto., $3195

74 DODGE Dart, slant 6, auto., AM-FM radio, tape MUST BE SEEN

73 CHEVY Nova, 4 dr., auto., radio, 6 cyl. $2795

B.C.A.A. Tested and Reconditoned.

Brian Holley
MOTORS LTD.
3319 DOUGLAS
Between Woodwards and Woolco
DR 00903A 384-1161

MADSEN
MOTORS LTD.
2691 Sooke Rd. (Glan Lake).
478-5011

Ben Madsen challenges you to compare these values anywhere.

BANK FINANCING

76 VALIANT 4 dr., 318 V-8 auto., p.s., p.b., radio, low mileage, clean. $3895
No down payment (48 mos.) at $113.90.

74 FORD all window van. 302 V-8, auto, F200 Series, low mileage, clean. $3795
No down payment (48 mos.) at $110.41.

73 FORD GRAN TORINO 2 dr. hardtop, sharp car, all power, radio. $2495
No down payment (36 mos.) at $91.41.

75 TOYOTA CELICA 2 dr., 4 spd., console, AM-FM, showroom condition. $3195
No down payment (48 mos.) at $93.10.

74 FORD Wagon Gran Torino Squire, air cond., all power, V-8, radio, roof carrier, wood grain. A real luxury car at $4195
No down payment (48 mos.) at $122.07.

Many More to Choose from at Reasonable Prices

BANK FINANCING
No Down Payment
Up to 48 Mos. O.A.C.
OPEN 9 A.M. - 8 P.M.
DL 00569A

REPOSSESSION
Take Over Payments and Drive Away O.A.C.
Over 70 used cars and trucks to choose from
Also, new cars and trucks
EXAMPLE
'76 F250 P.U., $143 per month
'76 E100 Van, $125 per month
'68 Olds, loaded, $69 per month
First and last month down
Call collect, 298-4476
Accurate Repos

67 NEWPORT CHRYSLER Sedan, power brakes, power steering, air conditioning, excellent shape, trailer hitch, $1,000. 479-9417 after 4:30.

1976 CHEV MONTE CARLO LANdeau. Beautiful condition. Clearance price $4485. Sports and Classic Cars Ltd. 384-1721, 592-3121. Dealer 00244A.

1974 TOYOTA COROLLA SR5, 40,000 miles, 28 m.p.g. city, 34 highway. One owner, super clean. $2995 or best offer. 382-9571, 384-4004.

74 GRAND PRIX, POWER WINdows, air-conditioning, cruise control, etc. 30,000 miles. $4500 or best offer. 384-0361 days or 384-7525.

1970 FORD STATION WAGON, automatic, power steering, 89,000 miles, good condition, highest offer. 386-0961 after 4.

1973 FIAT 128, 2-DOOR, 4-SPEED. Excellent. $1475. Sports and Classic Cars Ltd. 384-1721, 592-3121. Dealer 00244A.

65 PONTIAC, REBUILT MOTOR, tape deck. Tested 'till April '78. Many new parts, $650. Phone after 4:30. 474-2095.

FOR SALE: 2-DOOR 1963 PARIsienne. Asking $175 or best offer. Good transportation. Phone after 5 p.m. 656-4816.

1972 PORSCHE 914, EXCELLENT condition, 43,000 miles, 5-speed, mag wheels, tape deck, $3900. 598-5398 after 5 p.m.

1970 VOLVO 122-S, SWEDISH built with B-20 engine, very clean, good condition, $2,100 firm. 382-8837 after 6.

150 CARS FOR SALE

S&H TOYOTA

DOMESTICS

76 CORDOBA
2-dr. HT, full power, vinyl roof. $5995

76 MONTEGO
VILLAGER S.W., air conditioning, trailer towing package. 11,000 mi. $6295

74 GREMLIN
2-Door sedan, auto., radio, radial tires. $2495

68 DODGE
DART 4 dr., 6 auto., 1 owner $1595

68 NOVA
2 dr., auto. $1295

IMPORTS

76 TOYOTA
CORONA. 2-door hdtp., 5-speed trans., radio, vinyl roof, 7,000 mi. $4995

76 TOYOTA
COROLLA 4 dr., auto. $3495

75 RABBIT
2-dr. 4-spd. 16,000 mi. $3395

73 AUSTIN
Mini, 4 spd. $1695

73 COLT
4-dr., 4-spd. $2395

72 TOYOTA
MARK II S.W., auto $1995

72 TOYOTA
COROLLA S.W., 4-speed. 43,000 mi. $2495

71 TOYOTA
COROLLA S.W., 4 spd. $1695

71 MAZDA 1200
2 dr., 4 spd. $1195

SAUNDERS AND HITCHMAN LTD.
2040 Cadboro Bay Road at Fort and Foul Bay
Dealer Licence D01751A
592-2471

S&H TOYOTA

Garden City Auto Sales LTD.

HELP US CELEBRATE
CANADA'S BIRTHDAY
WITH THESE BIRTHDAY BUYS

73 Mercury MX
STATION WAGON
Air, power windows $3895

66 GTO
Tri power $1595

68 CORVETTE
Roadster $5895

74 Plymouth Duster
25,000 miles $2995

70 JAVELIN
New Test $2395

69 FORD
Fastback, Mags $1995

73 Plymouth Sebring
Auto $2895

NO FAIR OFFER REFUSED
2978 Douglas
382-9111
D-00319A

SIDNEY CAR MART
Shop in Sidney and SAVE!
NEW and USED
Cars—Trucks—Motorcycles and Aircraft
9757 5th St. D01591A 656-2432

1974 SATELLITE STATION Wagon, in immaculate condition, full power including windows. Features wood 'panelling and roof rack, 3rd seat, steel belted radials and trailer hitch. May be seen at Hillside Texaco, opposite hillside shopping centre, or phone 479-8946.

'69 SIMCA 1100, 4-DOOR, 4-speed, 40,000 miles, 36 mpg city, good economical transportation. $595 or nearest offer. Phone 477-5414.

'75 GRAN TORINO, 4 DOOR AUtomatic, nylon interior, city tested, 20,000 miles, original owner. $3500 478-1206

1973 METEOR
Must sell before July 1st, V-8, automatic, full power, air, $3,000 or best offer. 477-9627.

GREEN '70 CUDA, 340, 4-BARrel, new trans., shift kit, 908, mags, air shocks, new paint, very quick. $3200. 592-9858.

ONE OWNER 1967 REBEL SST two-door hard top, V-8, power steering, power brakes, factory 4-speed, radials. 478-1954.

1972 NOVA SEDAN, POWER steering, automatic, radio, only 45,000 miles, one owner, nearest $2150. 658-8385.

'67 CHRYSLER NEWPORT, 120,000 miles, 4 door, new brake job, small dent in rear, offers. 386-0993.

1965 BEAUMONT HARDTOP. Newer 307 V-8, automatic, good running condition, $500 or best offer. 478-5705.

GOING ON VACATION, MUST sell, '72 Austin Mini in clean condition for $1000 or best offer. 383-4974, 595-2809.

'75 CAMARO, BLACK WITH front and rear spoiler, cloth seats, stock condition, 17,000 miles, $5800. 658-5193.

'69 VW BEETLE, RECENT ENgine job, good condition, $1100. 479-8856.

'69 MUSTANG V8 AUTOMATIC, some rust, runs well, $700 382-4523.

TWO '69 ENVOYS, $350 FOR quick sale. 382-0230.

150 CARS FOR SALE

McCALLUM DATSUN VOLVO
McCallum Motors Ltd.

FRESH TRADES FOR SALE
HOLIDAY DRIVING!

76 CHEV. ¾-ton pickup and canopy, automatic $5395

74 VOLVO 142 Grande Luxe 2 door, 4 speed with overdrive, radio and radial tires, leather interior $4695

75 AMC PACER, 2-door, automatic, power steering, power brakes, radio. Lots of room! $3495

74 MUSTANG II. 2 plus 2. V6, automatic, power steering, power brakes, radio, radial tires, vinyl roof. Just reduced in price! $3395

76 VALIANT. 4-door sedan, automatic, power steering, power brakes and low mileage! $4495

74 VALIANT. 4-door sedan. 6 cylinder, automatic, power steering, power brakes and radio! $3495

72 OLDS DELTA ROYALE. 4-door hardtop, V8 automatic, power steering, power brakes, radio, cruise control, air conditioning, power seat. All for only $1995

73 HONDA CIVIC. 2-door hatchback. 4-speed, radio, new paint. $2895

73 TOYOTA CORONA. 4-door station wagon. 4 cylinder, automatic and radio. $2595

70 DATSUN '510'. 4-door station wagon. 4-speed and radio! $995

100 POINT BCAA INSPECTED

DOWNTOWN
1101 YATES AT COOK
382-6122 DL. Lic. 00850A

COLWOOD
1836 Island Highway
478-1741 Dir. Lic. D-00850A

CANADA DAY SPECIALS

75 PLYMOUTH FURY WAGON 4-dr., power steering, power brakes, radio, very clean car, locally owned.
ONLY $2995

75 MONTEGO MX 4-dr. Sedan V-8, auto., power steering, power brakes, radio.
ONLY $2695

Your Choice
3 To Choose From
74 CHEVELLE'S
All 4-drs. with power steering, power brakes, radio. Stock No's C227A, C228A, C258A.
EACH $2795

FOR MORE DETAILS CALL
BOB FAYLE
CORNELL-CHEV-OLDS LTD.
3050 Douglas 385-5777
(Res.) 598-2756 DL 00681A

PAINTER
MOTORS LTD.
"THIS WEEK SPECIAL"
73 MUSTANG FASTBACK 351 Cleveland, P.S., P.B., 41,000 miles, exceptional throughout $3695

AND MANY OTHERS TO CHOOSE FROM
1513 QUADRA at PANDORA
D-00346A 385-0122

'73 MAZDA RX2, GOOD CONDItion, air conditioning, speed control, automatic. Asking $1500. Call 478-5997, or 478-4180.

'72 TOYOTA COROLLA WAGON, 1600 deluxe, automatic, A 1 shape, best offer. 479-8682, 479-1035, 642-4435.

'71 TOYOTA WAGON, 60,000 miles, 4-speed. Perfect, $1095. 477-0695.

1971 CORVETTE PANEL TOP, orange, $6200, offers. 1333 Walnut, 658-8127.

MECHANICS SPECIAL, 66 VW fastback, needs engine work, best offer. Call collect 334-4706.

CLASSIC '63 IMPERIAL, 2-DOOR hardtop, power, immaculate. Consider trades. 595-3363.

1965 PONTIAC TESTED TILL May '78. Good running order. $325 or nearest offer. 384-2543.

1964 MERCURY VAN, $800 OR best offer, partially customized. 652-1896.

1970 ROADRUNNER, 383 MAGnum, custom interior, extra tires, offers. 592-3281.

1969 BUICK GS 400, 4-SPEED, 4-barrel, posi, excellent condition. 385-0476.

1973 CHEV, V-8 AUTOMATIC, NO rust, very good condition, $1850. 477-8035.

'71 FORD TORINO COBRA, EXcellent, serious enquiries only. 383-8985.

FORD CUSTOM, 1967, V-8, AUTOmatic, good for parts. Asking $250. Phone 382-0805, after 4:30 p.m.

1970 TOYOTA SPRINTER, 4-speed, radio, $500 or offers. 382-2653.

1973 PINTO SQUIRE STATION wagon, $2,500. 656-4633.

65 VW, RADIO, NEW TIRES, shocks, $350. 592-3182.

59 CONSOLE, $150 OR BEST offer. 477-4026.

'66 RENAULT, RUNS WELL, $200 or offers. 384-5838 after 5 p.m.

150 CARS FOR SALE

EMPRESS
PONTIAC BUICK GMC

AS IS
NO WARRANTY
TRANSPORTATION SPECIALS

69 Plymouth wgn. 8, AT $577
63 Acadian 2 Dr. 6, 3 spd. $263
69 Pontiac 4 dr. $ 652
67 Falcon, 4 dr. $ 377
73 Toyota, 4 dr. $1269
72 Chevelle Wgn. $1292
58 VW van, 4 spd. $319
63 Buick 4 dr. Htp. $194
64 Pontiac 2 Dr. V8 $279
72 Pontiac 4 dr. V8 $1082

OPEN
Mon.-Thurs. 9-9
Fri.-Sat. 9-6
2867 Douglas at Topaz
382-7121 D.L. D01227A

HORWOOD'S SUMMER SALE

72 CORTINA Sdn.
Reg. $1695 SALE $1395
70 MAZDA Wagon
Reg. $1295 SALE $895
71 VOLKSWAGEN 411 Sdn.
Reg. $1795 SALE $1395
71 TOYOTA Crown Sdn. Automatic,
Reg. $2395 SALE $1895
71 OLDSMOBILE Custom Cruiser wagon. Factory air conditioner, elec. windows, radial tires.
Reg. $1895 SALE $1695
70 DATSUN 510 Wgn,
SALE $895

30 MORE TO CHOOSE FROM
Blanshard at Johnson
385-1451 D-00803A

HORWOOD MAZDA

Wille Motors

"CARS and WAGONS"
69 NOVA Cpe. $1395
71 DART 4-DR. 6 A.T. P.S. $1795
71 MUSTANG 351, mags $2395
72 OLDS Wgn, loaded $2995
72 CHALLENGER, full pwr. $2595
72 GOLD DUSTER, 318, auto. $2495
73 CORTINA GT low miles $1095
73 SATELLITE Stn. Wgn. $2995
74 DATSUN 710 $1995
74 DART Sport, 6, auto. $2895
75 MONTEGO MX wagon $3795
75 HONDA Civic auto. $2995

TRUCKS, VANS, MOTORHOMES
72 VW Camper $3295
75 DODGE D-300 with 11 ft. Scamper Camper $9995
75 DODGE ¾-ton pickup $4595
75 FORD F100 4x4 $4595
75 DODGE 1-ton dump $6995
75 BRONCO 4x4 V-8 auto. $4995
75 GMC ½ Long Van $5195
76 DODGE Ram Charger 4x4 $5995
76 DODGE Camperized Maxi $8195
76 DODGE Maxi camper $11,500
76 GOLDENEARS Camper $12,295
77 WASTERVAL Maxi Conv. $13,850
77 GOLDENEARS Maxi $12,495

Many more to choose from
WILLE MOTORS LTD.
Dir. D-00840A
3240 Douglas at Cloverdale
382-2313
OPEN WEEKDAYS 9 'til 9 P.M.
SAT. 9 'till 5 P.M.

LOWEST PRICES IN TOWN AT ARTS CAR SALES
642 Burnside E. 383-8302 DL00286A
74 NOVA Hatchback, 350 4 spd. $3995
73 ROADRUNNER, loaded $3495
71 MUSTANG Mach I $3495
72 TOYOTA $ 995
64 EPIC $ 295
63 RAMBLER wagon $ 295
MANY MORE TO CHOOSE FROM

KASAPI HOMES
$75,900
1,800 sq. ft., 3 large bedrooms, 1½ bathrooms, large living room with fireplace, family room, dining room, spacious kitchen, part basement, double garage. Situated on 70 ft. by 200 ft. lot at 4105 Torquay Dr.
View by appointment only, please call Mrs. Pat Saulnier, Kasapi Const. Co. Ltd., 538 Dupplin Rd. at 386-6191 or res. 384-2197.

ALMOST NEW
76 Trans AM 400 automatic, cruise control, power windows, power door locks, tinted glass, AM-FM 8-track, rear console etc. Only 2400 miles, full 36,000 miles power train warranty. Silver exterior, blue interior. Yates Auto Sales Ltd., 950 Yates Street, 388-7722. 01610A.

1958 PONTIAC, 6 CYLINDER, AUtomatic, reconditioned engine, $425. Phone 477-5148 after 5 p.m. weekdays.

SACRIFICE '71 FORD STATION wagon, roof rack, 351 V-8, air shocks, power steering, power brakes, $1850. Call 656-1835 after 5.

1975 HONDA CIVIC HATCHBACK $2800. 1973 Renault Gordini $3,000. 479-5453.

1971 MAVERICK, 2-DOOR, V8, automatic, must be seen, $1,900 or best offer. 656-2669.

1973 PONTIAC ASTRE GT, LOW mileage, good condition, many extras. 477-5600.

A GOOD BUY. F85, 1969 OLDS, $900. Excellent condition. 656-6378.

'69 FIREBIRD, MAG WHEELS. Many extras, $1400. 478-7990.

1964 CHEV, GOOD ENGINE AND tires, $125. 598-4367, 387-5749.

64 RAMBLER CLASSIC, PEPPY rebuilt 6. Needs work. 658-5563.

TRANSPORTATION SPECIAL '65 VW, $300 or best offer. 479-7393.

1970 VW BEETLE, 1600 CC, EXcellent condition. 385-3776.

1976 Mazda 808, 40 m.p.g., first $2100 takes. 382-7864.

'68 VW FASTBK RUNS WELL, $750 or offers. 479-6727.

1965 PONTIAC, V-8, POWER steering, clean, tested. 479-8598.

150 CARS FOR SALE

METRO TOYOTA

1977 Corolla From $2995

77 Mustang II, 4-speed
76 Nova hatchback
76 Corolla 4-door, A.T.
76 Monte Carlo
76 Hilux Stake Box
76 Celica hatchback
75 Swinger 2-door
74 Nova, 6, A.T.
75 Maverick, 6, A.T.
75 Buick Skylark
75 Gremlin 'X', A.T.
74 Hilux, 4-speed, LWB
72 Hilux, LWB, A.T.
73 Datsun pickup
73 FJ40, 4x4
73 Capri
73 Mustang Mach I
74 Alfa GTV
72 VW Van, camperized
72 Duster
72 Ranchero
72 Mustang, 4-speed
72 Datsun, 240Z

NO DOWN PAYMENT
100% FINANCING
O.A.C.

NO REASONABLE OFFER REFUSED

Where The Lights Are Bright 'Till 10 At Night!

386-3516
Metro Toyota Ltd.
625 Finlayson
Dealer Lic. 00431A

METRO TOYOTA

REG. MIDGLEY AMC Jeep

OUR BEST EVER SELECTION OF JEEPS

'72 COMMANDO
V8, Automatic, Radio, Hardtop
$3777

'75 CJ5
One owner, low miles, hardtop, 6 cyl., hubs, radio.
$5377

'75 CJ5
Clean! Softop. Hubs, radio.
$4977

'76 CJ7
V8 hubs, radio, fat tires, big wheels.
$6677

'76 CHEROKEE
One owner. Low miles, 6 cyl. with Hubs, radio, etc.
$5877

JEEPS
ALSO IN STOCK, A FRESH SHIPMENT OF 1977 CJ's, TRUCKS, CHEROKEES, WAGONEERS.

JEEP WROTE THE BOOK ON 4 WHEEL DRIVE!

REG. MIDGLEY AMC Jeep
736 Cloverdale 385-8756
DL 00247A

973 CLASSIC MONTE CARLO, loaded with extras such as power steering, brakes and windows, automatic, swivel bucket seats, wire wheel covers, AM-FM stereo, one owner, 20,000 miles. Asking $3900. 598-5612.

MACH I
'71 Mustang Fastback, 351 Cleveland, Hurst 4B, power steering, power brakes, 46,000 miles, $1950 or best offer. 656-6806.

1954 RAMBLER CLASSIC 2-DOOR hardtop, V-8 standard, transmission not working. $250. 1946 Ford pickup with 2 boxes, $450. 384-7754.

CONVERTIBLE
1969 Beautiful Pontiac 2+2. Excellent mechanical shape. Offers on $1500. 478-4017, after 5.

1964 CHEVROLET NOVA, RUNS, reliable, needs valve job. $250. 656-6795.

1968 AMBASSADOR, FULLY equipped including air, tested, fair condition, bargain, $295. 384-5827.

64 VOLKSWAGEN, TESTED TO Feb. '78; new paint, runs well. 382-5025.

MUST SELL!
'67 Canso Sport Deluxe, asking $1800. 383-3065, 382-8812.

FOR SALE, 1974 VW SUPER Beetle, very good condition, 30,000 miles. Phone 748-8919.

1970 DATSUN 510, TESTED ,NEW brakes, reliable transportation. $400. 478-6176.

1974 MAZDA, 22,000 MILES, ONE owner, $2100. 384-8864.

1974 SUN BUG, 24,000 MILES, AM-fm, offers. 386-2628.

1966 CORTINA AUTOMATIC, RAdials, tested, $500. 386-7301.

973 RX2 COUPE, 4-SPEED, 32,000 miles, $1,800 or best offer, 478-9387.

1958 EDSEL, 44,000 ORIGINAL miles, phone 386-1989.

1976 DATSUN 280Z. MINT CONDItion, only 5500 miles. 383-7348.

'69 FORD FALCON 6-CYLINDER automatic, 4-door, $1025. 477-8796.

150 CARS FOR SALE

Brian Holley MOTORS LTD.
SUBARU
VOLVO

JAPANESE IMPORT TRADES

73 DATSUN 610
1800 c.c., 4-speed, radio, canary yellow. ONLY $1795

73 DATSUN 510
2-Door. Tape deck, radio, 4-speed. One of the best model Datsuns. ONLY $1995

73 TOYOTA Corona
Wagon, 4-speed, gleaming white, block nylon upholstery, excellent. ONLY $2195

73 TOYOTA Corona
Sedan, 4-speed, gleaming white. ONLY $1595

72 DATSUN 1200
Fastback, 4-speed, radio, burnt orange. Smart little car. ONLY $1595

71 TOYOTA Corona
Sedan, radio, 4-speed, metallic blue. ONLY $1595

70 TOYOTA Corona
Mk II hardtop, auto., radio, 1900 c.c. engine, white with black interior ONLY $1595

OTHER MAKES MANY TO CHOOSE FROM!!

B.C.A.A. Tested and Reconditioned.

Brian Holley
MOTORS LTD.
3319 DOUGLAS
Between Woodwards and Woolco
DL 00903A 384-1161

62 MINI, NEW CLUTCH, FLY wheel, spring housing, release bearing, Universal joints, muffler, rebuilt carb. 73 front end, no rust, tested for year, full length sunroof, 50 miles to gallon, recent tune-up, $550. View 6-9 p.m., 203 Menzies, corner Toronto.

VERY POPULAR
Mid size 1970 Plymouth, slant 6 automatic, power steering, radio, new paint, brakes, super clean, very well kept, priced for immediate sale $1275, or best offer. Shawnigan 112-743-9653.

1974 CHEV. BISCAYNE WAGON, 350 V8, power steering, power brakes, etc. Very clean. Clearance price $2185. Sports and Classic Cars Ltd. 384-1721, 592-3121. Dealer 00244A.

73 THUNDERBIRD COUPE. Built on the Lincoln Mark IV chassis. Replacement cost in 1976 over $14,000. No longer available in 1977. Mint condition. $6,000 firm. 477-6357.

1973 OLDSMOBILE CUTLASS Supreme 2-door hardtop. Very well maintained. $2475. Sports and Classic Cars Ltd. 384-1721, 592-3121. Dealer 00244A.

1977 V.W.
7-PASSENGER
Station wagon, 2700 miles only, 6 months warranty left, 658-5317.

1973 TOYOTA COROLLA DEluxe, four door, low mileage, clean, well maintained, standard, Michelin radials, radio, snow tires, 385-8536, 384-0121.

1976 CADILLAC COUPE
Deville series, a beautiful car, well equipped, in new condition. Selling at $9800 firm. No trade, 477-6745.

19,000 MILES
1972 Plymouth Grand Sedan 4-door hardtop, air conditioning, power windows, excellent condition; offers to $3000. 477-6407 or 477-6779.

1975 DODGE DART SPORT 360, automatic transmission, power steering, power brakes, posi traction, fold down rear seats, new tires, etc., offers on $4000. 382-8806.

68 IMPALA 2-DOOR 307, V-8, 2 barrel, automatic, excellent condition, great on gas, must sell, $600 or best offer. 642-4326.

VEGA 1974 HATCHBACK, STANdard 4 speed, 140 engine. 28,500 miles, recent tune up, excellent condition, $2150. Phone 592-2668.

1971 CORTINA 2-DOOR, 4-SPEED, new valve grind and new clutch, safety tested; open to offers. Phone 479-8732.

65 METEOR 2-DOOR HARDTOP 390, 3-speed automatic, buckets, radials, excellent condition, $695 or swap for motorcycle. 478-2530.

1972 PINTO AUTOMATIC, RADIO, well maintained, $1285. Sports and Classic Cars Ltd. 384-1721, 592-3121. Dealer 00244A.

1971 NOVA 4-DOOR 6-CYLINDER, power steering, very clean, $1285. Sports and Classic Cars Ltd. 384-1721, 592-3121. Dealer 00244A.

'72 AUSTIN MINI, A GOOD deal and in good condition, for $975. 383-4974 or 595-2809. Phone before 10 or after 6:30.

'69 COUGAR, CLEAN, 351 WINDsor, vinyl top, $1450 or offers. 385-0474.

1975 DATSUN 710 WAGON, LOW mileage, radial tires, other options, reasonable. 595-0966.

68 MUSTANG FASTBACK, RUST free, many extras, first reasonable offer takes. 479-2717.

EXCELLENT 1969 CORTINA, AUtomatic, radio, 60,000 miles, $795. 592-2230, 383-4638.

1975 TOYOTA COROLLA DELUXE model, automatic, excellent condition, $2,850. 479-1523.

69 BUG, NEW ENGINE, CLUTCH, brake and paint job. $1150. 383-5995.

1964 CHEVELLE MALIBU SS convertible, $800. Duncan. 748-0692 after 6.

1973 MONTEGO MX 2-DR., V-8, auto., vinyl roof, accent trade. 386-6582 or 384-1014.

1972 VOLVO 144 S. AUTO., RADials, good condition, $2,000 firm. 382-2931.

'71 FIRENZA SL 2000, A-1, ONLY 36,000 miles. $750 or best offer. 477-6044.

64 FORD FALCON. GOOD transportation, $500. Phone 595-1904.

65 VALIANT SIGNETT, 6 TIRES, offers to June 30. 477-3844 after 6 p.m.

68 ROADRUNNER, 383 MAGNUM, 4-speed, good condition. $1600 or offers. 382-6010.

67 FORD RIDEAU, 289. JUST tested, good tires, brake just done, trailer hitch, $650. 474-2051.

1971 PONTIAC PARISIENNE. EXcellent condition, offers. Tested — May 78. 479-5676.

1965 COMET, V-8. TESTED, EXcellent condition, 652-2050.

1971 VOLKSWAGEN, REBUILT engine, $1300. Call 595-6213 after 5.

'74 DATSUN 610, 2-DOOR HARDtop, 26,000 miles, $3200. 479-5408.

1970 FORD 6-PASSENGER STAtion wagon, $975. 477-3184.

71 PINTO, GOOD CONDITION. $1,425. Must sell. 477-8945.

76 BUICK SPECIAL, NEEDS body work, $4000. 382-2628.

150 CARS FOR SALE

THREE POINT MOTORS

ALL CARS B.C.A.A. INSPECTED

76 MAZDA 808
Four door sedan, only 2,500 miles. Rated in new car condition by B.C.A.A. $3,795

76 DODGE ARROW
Only 5,500 miles on this automatic hatchback. Rated in new car condition by B.C.A.A. $3,695

75 ASTRE
Orange hatchback with plaid interior, automatic, only 22,000 miles. Rated in very good condition by B.C.A.A. $2,595

74 VOLVO 144
A beauty! 32,000 miles. Rated in very good condition by B.C.A.A. $4,995

74 VOLKSWAGEN
Semi-automatic Beetle, 27,000 miles. Rated in good condition by B.C.A.A. $2,395

74 ASTRE G.T.
Only 22,000 miles. Rated in good condition by B.C.A.A. $2,395

74 VEGA
Rated in good condition by B.C.A.A. $2,195

74 TOYOTA 1600
Only 17,000 miles. Rated in very good condition by B.C.A.A. $2,595

73 TOYOTA
Corona sedan. Rated in very good condition by B.C.A.A. $2,295

73 TOYOTA 1600
Only 27,000 miles. Rated in good condition by B.C.A.A. $2,495

72 VOLKSWAGEN
Radio, radial tires, 45,000 miles. Rated in very good condition by B.C.A.A. $2,095

72 FORD TORINO
Hardtop, automatic, power steering, radio. Rated in good condition by B.C.A.A. $1,995

69 PONTIAC
52,000 miles. Rated in very good condition for year and mileage by B.C.A.A. $1,395

ALL DEFICIENCIES FOUND BY B.C.A.A. ARE CORRECTED

Open 'Til 9 P.M.
SHOW YOU CARE DRIVE SAFELY
2620 GOV'T AT HILLSIDE
385-6737
Dealer Licence D00740A

1975 MATADOR X COUPE. Equipped V-8, auto., P.S., P.B., buckets, $2995. '72 Olds Convert., Equipped, $2895. '69 Volks S.W., auto., $895. '66 Corvair H.T., 4-spd., $195. To view come to 2538 Government or call 384-1014. Esquimalt Automart Ltd., Lot 2, D-00856B.

MUST BE SEEN, 1976 DELUXE Nova Concours, cabriolet vinyl roof, power steering, power brakes, tilt steering, mag wheels, low mileage, many factory options, asking $5800 or best offer.

151 SPORT, IMPORT CARS

BEAST!
75 CHEVY MONZA, 2 plus 2, V-8, 4-speed, mags, radials, and extremely clean! Very fast! For more information, call PEDRO, at McCallum Motors Ltd., 382-6122. DL00850A.

SUMMER FUN!
75 TR7, B.R.G., 15,000 miles. Lady driven, AM-FM radio, radials. For more information, call PEDRO, at McCallum Motors Ltd., 382-6122. DL00850A.

MERCEDES 300
Predecessor to the famed 600, this grand old limousine is of great value to the collector. Brought to Victoria in 1956 it is still in fine condition. Offers to $5,000. 383-6372.

RESTORATION PROJECT
1962 TVR GRANTURA, FORD V-6, 2800cc powered, this car needs a lot of work. $1,700 or best offer. Call Mark between 5 and 7 p.m. 598-1464.

1973 Jaguar XJ6
4 door, 24,000 miles, immaculate condition, $9500. Phone 478-9571 or 478-4898.

1972 MAZDA RX-2, EXCELLENT condition, radials, mags, tape deck and more. Quick, reliable, good looking, very nice car. $1800. 479-5879

WOULD YOU BELIEVE?
A 1973 Alpha Romeo GTV 2000, in good order, for only $4395. Phone (112) 756-9024.

'65 AND '62 AUSTIN WESTminsters, '65 has 4-speed on hump and runs well; '62 with 3-speed on hump is a good parts car. Sell both for $500. 488-2219 anytime.

1968 FIAT SPYDER 850, CONvertible and hardtop, 50 highway m.p.g. 6 steel belted radials. Luggage rack. Offers on $900. 382-6098 511 Obed.

1968—510 DATSUN STATION wagon, a reliable and well maintained car, $695 or offers, 384-5321, 385-5542.

1973 DATSUN 240Z, IMMACULate condition, U.S. mags, new radial tires. Asking $4795 or offers. 468-7116 or 468-7445 Parksville.

'69 MGB, GOOD CONDITION, new Michelins, top, clutch, and suspension parts, wire wheels, all Taneaus, $1500. 595-6715.

'73 MGB HARDTOP AND TONneau cover, 2 new snow tires, 42,000 miles, $3,200 firm. 382-8707 after 5.

MUST SELL FIAT, X19, EXcellent condition. Lady driven, asking $3800. Will take highest offer. Phone 479-8179.

1972 FIAT COUPE, EXCELLENT condition, mechnically sound, recently painted. Asking $2295. 384-4547, 383-9005.

1961 AUSTIN HEALY SPRITE, Bugeye, many spare parts, light blue, good condition, 383-3019 after 5.

1961 MERCEDES 220SB, NO clutch, parts or whole. Phone 652-2959.

VERY CLEAN DATSUN 200 SX, 1977, offers on $4,500. 384-9508, 477-4464.

1967 MGB, NEW RADIAL TIRES, paint and top, mechanically good. $1,400. 656-1332.

71 MGB, MAGS, OVERDRIVE, fog lamps, Bosch head lights, $2,200. 477-2708.

1975 ALFA ROMEO SPYDER, 19,000 miles. Excellent condition. 383-8038.

PORSCH E911S TARGA
1975, first time offered, consider trades, 382-6601.

1970 DATSUN, 240Z, RECENT paint job, sun roof, $2,900 or offers. 479-0247.

260-Z, GOOD CONDITION, BCAA imspected, must sell. Best offer. 366-8584, 5-8.

1969 BMW 2002. BLAUPUNKT, alloy wheels, Bossch lights, $2900. 479-1286, 5 to 7.

1971 TR6, MUST SELL, WEDNESday or Thursday, phone 383-3205, 384-7913.

BEST OFFER OVER $1. 1963 Volvo 122S. Call before 4 p.m., 478-7456.

1975 MGB, WHITE, LOW MILEage, body, interior like new, $3995. 598-7120, after 5.

1973 MGB, EXCELLENT CONDITION, radial tires and rollbar, $3,300. 386-3028.

1974 BLUE FIAT X-19, 21,000 miles, $3600. 151 Beechwood. 598-8489.

1974 ORANGE CORVETTE, shelby mags, 350 motor. $7,300. 479-5783.

'58 MG MIDGET, PERFECT running order, radials, $1200. Phone 479-1482.

PICK THIS '74 FIAT X19 FOR $3,700. Garage asks $3,995! Phone days 386-6791, nights 592-1447.

'68 MGB, WIRE WHEELS, RAdials, $1250. Smaller trades considered. 642-3513.

'75 DATSUN 280Z, 4-SPEED, 21,000 miles, cobalt blue, $6495. 382-6384 after 5.

'68 ROVER 2000 TC, EXCELLENT condition, $1500. 477-6357.

1971 TR6, NEW CLUTCH, AM-FM cassette, best offer. 592-4013.

154 TRUCKS, BUSES and VANS

HOLIDAY SPECIALS!
1977 GMC ¾-ton camper special pickups. A good selection in all models. Also 1977 GMC ½-ton and ¾-ton vans. The price is right plus top trade-in allowance. For personal service, phone or come in and see CHARLIE PETERSON at EMPRESS PONTIAC BUICK GMC LTD. 382-7121, or Res. 592-0458. Lic. 0227A.

1973 FORD ECONOLINE, 35,000 miles, beautifully camperized, including toilet, 2-way electricity, ice box, water system, many extras. Sleeps 2, roof not raised, excellent condition. Outstanding buy, $2,950. 112-245-7901, Ladysmith.

'76 DODGE VAN, SLANT 6, 8,000 miles, still on warranty. Craig power-play tape deck and speakers. 10" Pro track 50 tires. SS Crager mags, built-in bed. Asking $4,600. 386-1771.

1974 ¾-TON, 3-SPEED, BUILT-IN cassette, 35,000 miles, excellent condition. $3500. Phone 382-8907 after 6 or view at 794 Sherk Street.

'64 CHEV ½-TON, LONG BOX, heavy duty suspension, 292 six, 4-speed, 54,000 original miles, well maintained. $1150 or best offer. 652-5634.

'75 VW WINDOW VAN, ONLY 20,000 miles, like new, insulated and camperized. $5500. Call Tony, 479-6596.

1976 DATSUN SPORT TRUCK longbox with canopy, 10,000 miles, automatic, AM-FM, excellent condition, open to offers. 382-0666.

'69 DATSUN PICKUP WITH MINIcamper, $1750 or best offer. 474-1960.

'74 FORT COURIER WITH TRAVelmate camper, 17,000 miles, $3600. 592-3529.

'65 DODGE VAN, SLANT 6, AUtomatic, $500. 478-3748 ask for Mike.

'72 FORD ¾-TON, POWER steering, brakes, super clean, good shape, $2700. 385-5343 after 6.

'73 4X4 BRONCO, VERY GOOD condition, 10x15 tires, $4000. 642-4375 Sooke.

74 FORD 4X4, ¾-TON, 4 SPEED, very good shape, offers on $4900. 656-1367.

SNO-BIRD RECREATIONS LTD.
1640 Cedar Hill X Rd. 477-7713
Campers—Trucks—Van Inserts

1974 FORD SUPER VAN, NEW paint, panelled, carpeted, insulated, offers. 384-7581.

'66 FORD ECONOLINE, NEW motor, customized, plus tapedeck. 658-8162.

1975 FORD F-100 SUPERCAB, V-8, automatic, radio, extras, $3,600. 595-6429.

4X4 1975 BLAZER, MANY extras, 8,000-lb. trailer package, low mileage, 656-3187 or 656-4359.

1962 FOR VAN, CAMPER TOP, 352 with rebuilt automatic. $1,000. 479-3583.

LIKE NEW, 20,000 MILES, 1974 HILUX PICKUP, $2600 FIRM. PHONE 478-4810.

FIRE TRUCK
1948 La France, excellent condition, $6,000. 478-8425, 474-2511.

MUST SELL IMMEDIATELY. 1967 Volkswagen van, rebuilt motor, needs paint, $700. 386-7583.

75 CHEV. ½ TON, LOADED, 478-7781.

'74 CHEV VAN, NEW PAINT, RAdials, extras. Must sell. 595-1955.

154 TRUCKS, BUSES and VANS

BEN MADSEN MOTORS LTD.
75 DODGE 1 ton Karl Van V-8 std., P.S., 16,000 miles $4995
74 FORD ¾ ton Super Window Van, V-8 auto. $3995
74 FORD ½ ton Explorer p.u., V-8 auto., p.s., p.b. $3995
74 FORD 1 ton C + C on duals, V-8 auto., $3995
73 MAZDA p.u., Sportsman canopy, clean $2395
BANK FINANCING AVAILABLE
2691 Sooke Rd. 478-5011
IN Glen Lake D.L. 00569A

LOWEST PRICES IN TOWN AT ART'S CARS SALES
642 Burnside E. 383-8302 DL-00286A
71 VOLKSWAGEN Van $1995
71 CHEV ¾-ton $1995
71 FARGO ½ ton $1995
71 DODGE ½-ton $1695
69 FORD ½-ton $1695
66 CHEV ½-ton and canopy $ 695
19' GMC motorhome $4995

LOOK AT THIS!!
Just in time for your summer vacation, 76 Ford X LT Super Cab. Complete with 11½' camper. Completely fully equipped, including 4 track AM-FM stereo and camper jacks. Only 15,000 Miles on this fantastic unit. For super deal, please contact Bill Reynolds personally at Empress Pontiac Buick GMC Ltd., 382-7121 or res. 595-0718. DL 01227A.

LOWEST PRICED 4-WHEEL DRIVE
77½ SUBARU 4x4
$5,530
Plus freight, dealer prep.
BRIAN HOLLEY SUBARU
2319 Douglas St.
384-1161 DL00903A

'61 ECONOLINE VAN, 289 AUTOmatic, over $1,000 spent on engine. New completely overhauled bills to prove. New brake shoes, master cylinder, wheel cylinder and front drum. Bucket seats, Craig 8-track and speakers. Hurst shifter. Needs boyd work. Ask for Ray 598-6933, 384-6819.

A STEAL!
Work and play! 76 DODGE D200, ¾-ton pickup, V-8, A.T., P.S., P.B., Radio. Complete with canopy and slide-in camping package, including stove and sink. Steal this one from PEDRO for $5595. McCallum Motors Ltd., 382-6122. D.L. 00850A.

1974 DODGE TRADESMAN 100 newly done in plush rug and panelling, raised roof, only 19,000 miles on a 318, automatic, p.s., p.b. 3-way fridge 3-burner stove, floor furnace. Asking $7000. Make an offer. 383-2628.

'74 JIMMY SIERRA 4X4 Black with tinted glass, 23,000 miles, all options except air. Nearly new 11x15 Good Year Tires, asking $7,000 or offers, 392-7908, 592-1921.

1971 ¾-TON FORD PICKUP, 390 auto., power steering, power brake. 595-6601
brakes, radio, dual tanks and batteries. New fibreglass canopy. 477-3405.

1973 DODGE

D100 ½-ton, 54,000 miles tested $2,500 Malahat, 112-743-4189 after 6 p.m. weekdays.

ONE OF A KIND
Custom Dodge Van, one owner, beautifully finished in cedar with solid maple floor. Totally rebuilt. New tires, brakes and paint. Best offer from $5000. 382-4606.

DORMOBILE VAN, SLEEPS 4, roof raises, 3-way fridge, propane stove and lamp, motor recently overhauled, new brakes, road tested to May '78. 33 mpg, ready to go. $1995 or best offer. 386-9984.

1974 FORD VAN, ROOF VENT, extra windows, partially panelled, interior lighting installed. Complete with interior camper unit. Beds, stove, sink, icebox, spare wheel, mounting rack. 386-9196.

69 FORD, ½-TON PICKUP WITH ¾ ton suspension, rebuilt 360 motor, 4-speed, radio, good rubber, runs well, offers to $1895. 385-3307 or 595-3090 after 6 o'clock.

1969 ¾-TON, CHEV CUSTOM Sports Truck, Automatic, saddle tanks, matching 11' Caveman Camper with hydraulic jacks. 385-6073.

69 DODGE VAN, MAGS, headers, dual exhaust, teakwood finishing in interior, 4 extra winter tires and rims. $2100. (112) 746-4087.

1969 HAL-TON FORD, 73,000 miles, 360 V-8, automatic, brand new rubber, radio and tape deck, A-1 shape, 478-2038, best offer to $1,700.

76 DODGE ONE TON, STEEL deck, V-8, 4-spd., P.S., P.B., radio, $5800. D638A. 746-8760, 746-7434, Munro Motors.

1974 FORD VAN, CARPETED, panelled, power brakes, power steering, automatic, $3900 or offers. 656-6234.

BARGAIN BUYERS!
'75 TOYOTA 5 SPD. SHORT-BOX, CANOPY, MAGS, ETC. $3800
382-0915 479-5716

71 FORD RANGER, ¾, PICKUP, power steering, power brakes, automatic, fair condition. Offers to 2500. Call after 5:30. 383-1869.

1970 FORD ¾ TON FLAT BED with stake sides. $1500. Call 595-1151 between 9-4:30 Monday to Friday ask for Doug or Pat.

ONE OWNER
'71 Ford F100, 302 engine, automatic, many extras, immaculate condition. 592-3924 after 6 p.m.

69 DATSUN PICKUP WITH power 1600 cc motor, very clean inside and out, 61,000 miles, $1100 or best offer. 478-4248.

1975 FORD ¾ TON, CUSTOM Camper Special, 360, automatic, power steering, power brakes, split rims, 10 ply. 386-9615.

'69 1-TON FORD VAN, CAMperized, everything brand new, never used, offers on $4500. 383-6647.

'71 MAZDA PICKUP, $800 OR closest offer. Must be sold this week. 478-8854.

70 GMC JIMMY 2-WHEEL drive, exceptionally nice shape, $2,000 or offers. 479-3560 after 3 p.m.

74 ECONOLINE SUPER VAN, AUtomatic, PS and PB. Good condition. $3800. 598-6567.

1971 CHEVROLET ½-TON, V-8, standard, good condition, $1,900. 382-4484.

1972 VOLKSWAGEN 7-PASSENger window van, very good condition. 595-8747.

1969 DODGE VAN, CAMPERIZED with shag, excellent travelling condition, $1,100. 595-1483.

1969 FORD WALK-IN VAN, would make excellent camper, tested. 386-6434.

1951 MERCURY ½-TON, VERY good running condition, tested, asking $550. 477-3027.

1968 MERCURY ONE TON. GOOD condition. Looks nice. $1600. 595-7180.

1975 ¾ TON FORD VAN, 25,000 miles, immaculate condition, $4,300. 478-8244.

1961 COMMER, ¾-TON VAN, 4 cylinder, good shape, offers, 595-6398 or 652-5659.

1974 FORD VAN 302, V8. POWER steering, low mileage. Phone 479-3695.

1964 MERCURY STEP VAN, offers. 2963 Albina Street between 6 and 8.

1972 FORD, ¾ TON, RANGER XLT, V-8 auto, 42,000 miles, exceptionally clean, $2995. 479-7006.

1973 GMC ¾ TON, V8 AUTOMATic, heavy duty. $3595. 478-6832.

'69 VW VAN, NOT CAMPERIZED, needs work. $1000. 642-4157.

60 CHEV ½-TON, GOOD RELIable truck, $375. 385-0657.

74 JIMMY, 4X4, GOOD CONDItion, deluxe model, $5,800. 652-2095.

1965 INTERNATIONAL FLAT deck, must sell, offers. 385-2303.

DODGE MAXI, EXCELLENT condition, 1975, V-8. 658-8068.

'62 GMC ¾-TON PICKUP, 283, 4-speed, tested, 385-7697.

'61 FORD, 4X4, ¾-TON, RUNS good, 479-7572.

62 CHEV ½ TON, 6 CYLINDER, three-speed. 479-3478.

1969 DATSUN PICK UP, X A-1 shape, $950. 384-8864.

1971 DODGE ½ TON, 6 CYLINder, 4-speed, $1,850. 479-8707.

1967 DATSUN TRUCK WITH CANopy, $450 or best offer. 477-0967.

72 FORD, ½-TON, 4X4, V-8, 4 speed. 478-7781.

1970 CHEV ½-TON, GOOD CONDItion, 382-1965.

154 TRUCKS, BUSES and VANS

ENSIGN
Dodge TRUCKS
AND RECREATION VEHICLE CENTRE
QUADRA AT CALEDONIA

Top Quality Used Trucks

1974 DODGE ½ ton PU, V-8 auto., P.S., radio.
Sale Price $3494
NO DOWN PAYMENT
$102 FOR 48 MOS. OAC

PLUS

1972 VOLKSWGN Chimo hardtop camper van, 4 cyl., 4 spd., radio, radials, fully camperized. Must be seen.
Sale Price $4495
NO DOWN PAYMENT
$131 FOR 48 MOS. OAC

PLUS

1976 DODGE 1 ton, PU, 10,000 lbs. GVW, camper special, V-8 auto., P.S., P.B., radio, dual wheels, city tested.
Sale Price $6888
NO DOWN PAYMENT
$200 FOR 48 MOS. OAC

PLUS

73 INTERNATIONAL PU
76 DODGE B200 Van
76 RAMCHARGER 4x4
75 DODGE ½-ton PU
76 DODGE power wgn.
73 DATSUN PU
69 DATSUN PU
69 FORD ¾ Ton

PLUS MANY MORE
SEE THE TRUCK SPECIALISTS AT
ENSIGN
DODGE TRUCK CENTRE QUADRA
at CALEDONIA
386-2411
Ask for Truck Sales
Dealer Licence D-495B

HI VALUE USED TRUCKS
63 FORD 700 with 1500 gal. oil tank, hose, reel & pump $2850
71 DODGE 500 with 1250 gal. oil tank, hose, reel & pump $3995
69 I.H. 1600 C&C, V345, P.S., S&2 $2995
72 I.H. 1600 C&C, V345, P.S., S&2 $4495
72 I.H. 1600 with 16' alum. van, V345, auto. trans. $7195
69 FORD 8000, Cat 225, S&4, alum. dump box $8900
LEN BARKLEY INTERNATIONAL LTD.
517 Herald St., Victoria, B.C.
388-5508 D-00165A

HOLIDAY SPECIALS!
1977 GMC ¾-ton camper special pickups. A good selection in all models. Also 1977 GMC ½-ton and ¾-ton vans. The price is right plus top trade-in allowance. For personal service, phone or come in and see CHARLIE PETERSON at EMPRESS PONTIAC BUICK GMC LTD. 382-7121, or Res. 592-0453. Lic. 0227A.

'74 GMC VANDURA, FULL CUSTom interior, fireplace, bar, etc., wide ovals, steel mags, side pipes, 41,000 miles, excellent condition. 477-9396 after 7 p.m.

1971 ¾-TON FORD PICKUP, 390 auto., power steering, power brakes, radio, dual tanks and batteries. New fibreglass canopy. 477-3405.

1972 ¾-TON CUSTOM DELUXE 2-tone Chev pickup, 400, automatic, power steering, power brakes, excellent condition, 52,000 miles. 477-3405.

'76 GMC SIERRA CLASSIC, ¾ ton camper special, 9200 GVW, most options including canopy, 4500 miles. $8600 new, offers, 478-0283.

1960 VW VAN, NO RUST, CAMperized, new tires, brakes, paint, etc., 11,000 miles on rebuilt 1600 cc, big bore. $950 or best offer. 652-5634.

1974 TOYOTA PICKUP, TESTED to June 1978, extras, offers to $2,800. Phone 384-3335.

1974 FORD RANGER ½-TON, air, p.s., p.b., like new, $3,500. 478-0540.

COMMERCIAL, 1975 F-350 FORD van, 10,000 miles. Duals, 595-3354.

1954 10½' LAND ROVER 2-DOOR van, $1000 or offers. 384-7590.

158 TIRES

D. G.'s TIRE CENTRE
VACATION GET READY SPECIALS

E78x13 Poly ww	$24.88
E78x14 Poly ww	29.88
G78x15 Poly ww	$32.88
A78x13 Belted ww	$32.88
F78x14 Belted ww	$35.88
G78x15 Belted ww	$39.88
165SR13 Steel Radial ww	$42.88
DR78x15 Steel radial ww	$42.88
GR78x15 Steel radial ww	$49.88

WIDE TIRES
BELTED RAISED WHITE LETTERS

A70x13	$33.88
F70x14	$39.88
G70x15	$41.88
B60x13	$35.88
F60x14 or 15	$47.88
G60x14 or 15	$49.88

T-A RADIALS
ALL SIZES 25% OFF

OFF ROAD SPECIALS
F60x14 or 15 Concorde Deserters $49.98
11x15 Maxitrac 4 Ply $77.88
11x15 Tru trac 4 Ply $79.98
11x15 Tru trac 6 Ply $88.88
12x16.5 Maxitrac 8 Ply $114.88
Off road 8 spoke 15x8 $29.88
White or chrome Blems. $29.98

GT RETREADS
All 12, 13 and 14's sizes $16.88
All 15 sizes $18.88

SUPER SUPER SPECIALS
155 SR13 Pirelli $34.88
600x12 Nylon BW $18.88
700x13 4 ply nylon ww $19.98
560x14 4 ply nylon Bw $19.98
E78x14 4 ply nylon ww $25.88
G78x15 4 ply nylon ww $27.88

Full Line of Michelin Radials
3244 Douglas 382-8197
Across from Mayfair

MICHELIN TIRES
ALL SIZES AND TYPES IN STOCK AT
D & D TIRE
1620 BLANSHARD
382-7283

15" CHEV WHEELS, $12 EACH. H78x15 tires, good shape, $15 each. 650x16 tires on 6-hole Chev wheels. 478-2459.

2 G-50X14'S ON 14X7 CRAGARS SS, for small bolt Dodge only, caps and nuts, $200. 478-3439.

TWO 15x8 CRAGAR S.S. RIMS, on 5-8 bolt pattern. Like new. 384-1290.

14" RADIAL TIRES MOUNTED on rims, excellent, $30 each. 384-5827.

FOUR 700x15 8 PLY'S MOUNTED on Ford rims with hub caps, $225. 479-3176.

160 PARTS, ACCESSORIES

OPEN NOW
Come and see Victoria's largest stock of Hi-Performance auto accessories and parts.
Mon.-Fri. 9-9, Sat. till 5
D. G. AUTO
3244 Douglas 382-4012

SPRINGS
We sell and install DENDOFF Overload and helper springs (leaf and coil) for cars and trucks, including import models. 384-0212.
—Parts and Repairs—
LOGAN'S R.V. SERVICE CENTRE
650 Burnside near Douglas

WRECKING FOR PARTS '66 Mercury Parklane. Rebuilt 390, two new HR78-15 steel belted radials, custom air conditioner, rebuilt automatic trans, new alternator, two H70-14 nylon wide ovals. Ask for Bob, 385-6746 or 595-4908.

'34 FORD TUDOR SEDAN BODY, $300. Misc. 1940 Ford parts, 53-56 F100 transmission, camaro power brakes and steering units, 401 Buick parts, Flat head automatic transmission and overdrive transmission. 477-6357.

CANOPY for Datsun short box ECONOLINE
1968 heavy duty 3-speed transmission
CJ2A Philippine Jeep body, new, 478-3147

VAN ACCESSORIES. 16.5 EIGHT bolt mags and tires, custom aluminium ladder, front fender flares, front tire carrier, Muntz power booster, lots more. After 6, 479-4574.

RADIATOR REPAIRS, FAST TOP quality repairs at Maurice's Auto Body, 427 Bata St., phone 386-3381, or 384-8094. Located behind the Burnside Pay and Save Gas Station.

400 CU. IN. FIREBALL STREET cam, 10½ to one pistons, Casler headers, 650 Holley, $500. Turbo 400, $150. Also 12 volt posi, $125. 246-9262, after 3.

VICTORIA 4-WHEEL DRIVE
FREE WHEELING HUBS for any make of 4-wheel drive. D-13531.
597 Hillside at Rock Bay 386-6511

1972 MGB 4 SPEED TRANS., $100; headers, $25; Chev 14" mags, $25; power glide auto trans., $40; Chev bellhousing, $20. 478-0264.

1964 BUICK RIVIERA, RESTORAtion project. Front end damaged. Must be sold. Offers on $500. 478-5705.

1966 GALAXIE 500, 2-DOOR hardtop, all parts, good condition, 300 miles on brand new transmission, motor in A-1 shape. 382-0432.

LAKEWOOD UNIVERSAL TRACtion bars, M-T valve covers for small block Ford, excellent condition. 595-8537.

WANTED: 180 OR 190 MERcedes Benz engine in running order with good compression. Call 384-4971 between 7-8 p.m.

1974 MAVERICK, 2-DOOR, 250 CU. in. motor and transmission, AT. Whole or parts, front-end damage. 478-5404.

TURBO 350 AUTOMATIC TRANSmission, $150. Bucket seats, $75. 4 Wheels and tires (H78-14), $60. 382-0094.

2 14x10 US INDY MAGS. 1 CRANE Fireball cams for small block Ford. As new, $40. 598-6933. 384-6819.

'63 VALIANT FOUR DOOR sedan, good interior, running condition. $130. 384-8407.

WANTED: ONE PAIR, LATE model Chevy van, lap seat belts. 384-1290.

FORD TOP LOADER, 4-SPEED, clutch and shifter, will trade with cash for Muntzi, $175. 479-4947.

1968 CHEV. IMPALA 2-DOOR hardtop, tested, needs motor. 479-8598.

WANTED: 26" T HOOD, FRONT and rear fenders, running boards. 656-2405.

WANTED: CONVERTIBLE TOP and frame for Sunbeam Alpine. 592-0871.

1963 RAMBLER FOR PARTS OR whole. Also, 1964 Chrysler. 477-7793.

'61 MERCEDES 220SB, NO clutch, parts or whole. Phone 652-2959.

WANTED: PARTS FOR '55-'57 Corvette convertible. Please call 383-8270.

WRECKING 1968-1971 VW VANS, all parts. 382-7580.

'69 EPIC, 2000 CC, DUAL CARBS, needs work. Offers. 383-4068.

162 AUTO REPAIRS, SERVICE and TOWING

SPECIALITY CHROME PLATING
Auto-marine — custom work. 7-day service.
234 Hillside 384-0361

LEN'S TURCK REPAIRS, 531 David Street, authorized white trucks parts and service, 384-7811, business, 384-7811, residence, 388-5821, 8 a.m. to 10 p.m.

RICHARD'S MOBILE AUTO REpairs. Breakdown service, tune-ups, repairs; anytime, anywhere. 388-6275 pager 367.

162 AUTO REPAIRS, SERVICE and TOWING

AUTO REPAIRS, $10 PER HOUR, most repairs reasonable. Cash or trade. Call 383-9022.

SCRAP CARS HAULED. 478-9571.

166 CARS AND TRUCKS WANTED

WANTED TO BUY
TOP QUALITY CARS
DePape Motors Ltd.
1407 Broad St. 384-8035

CASH
For your clean used car. Phone for appointment, Vern Geisler, 386-2411. Ensign Chrysler Plymouth Ltd. DL00495A.

58 PONTIAC 4-DOOR SEDAN, 6-cylinder or V8 motor need not run, need good or decent body and parts and accessories. Send list to D. Connor, 219 West Burnside Rd., Victoria.

ESQUIMALT AUTOMART LTD.
460 ESQUIMALT 382-7195
CASH FOR YOUR CAR OR TRUCK
WE ALSO CONSIGN

WANTED: LOW MILEAGE Chev, Beaumont or Chevelle wagon. In good condition, with 6 cylinders. 478-2656.

WANTED: '63 TO '69 FORD OR GMC ½-ton, short box, fleet side or step side, in good condition, top dollar. Please call 474-1539.

TOP DOLLAR PAID FOR CLEAN cars and trucks. Call Ben Madsen Motors, 2691 Sooke Rd. 478-5011. No triflers please.

'65-'71 VALIANT, CONVERTIBLE, low mileage. 477-4904 after 3 p.m.

168 CAMPERS, TRAILERS and MOTOR HOMES

S. J. PEDEN LTD.
VANGUARD
SEE THE COMPLETE LINE of quality VANGUARD recreation vehicles. Motohomes, van conversions, trailers, campers and 5th wheels. All in stock for immediate delivery.

THIS WEEK'S SPECIAL
18½ ft. VANGUARD tandem trailer, fully self-contained. C-w 3-way fridge, shower and toilet, oven, etc. SAVE $900. NOW ONLY $5,925.

PARTS AND ACCESSORIES "SUPER SPECIALS"
Set 4 hydraulic camper jacks $169.95
Sani-Potti chemical toilets $ 89.95
12 ft. auto. roll up awnings $260.00

RENTALS
VAN TOPS INSTALLED
S. J. PEDEN LTD.
2855 Quesnel St.
D-13432
386-3464

CUSTOM CAMPER AND TRAILer cushions, any size or shape. If you have an unusually shaped cushion, we can make it to your exact size and shape.
TILLICUM FURNITURE
2612 Sooke Rd., near Jacklin 478-0522

DOGWOOD TRAILER SALES
PARTS — PROPANE
RANDELL TRAILERS AND CAMPERS 478-6841
2630 Deville Road
Dealer Licence D-27940
Highway 1 at Millstream Rd.

ONE OWNER, 1969 FORD MINI motor home, only 49,000 highway miles, professional all equipped interior by Sundial Inc. of California. Excellent 302 engine and automatic transmission, trailer hitch. Asking $4800. 479-0955.

STARCRAFT HARDTOP TRAILer. Kitchen unit swings outside. Furnace. Sleeps 6. Used once. Absolutely as new. Replacement cost $4000. Best offer over $3000. 112-537-2908.

MUST SELL THIS WEEK, 1970 Astronaut factory made camper for import truck. Stove, icebox, sink, furnace, sleeps 4, $650. 478-7013.

1967 MERCURY ½-TON HEAVY duty pickup, 6-cylinder on 4-speed trans. 8' overhead camper complete with stove, ice-box, furnace, Porta-pot, jacks. Sleeps 4. $2,500. 477-4269.

1974 16' APACHE RAMADA hardtop. Sleeps 8. Propane stove, fridge, furnace, cupboards, port-a-potti, extra unit for outdoor cooking. Offers to $3,000. 477-6407 or 477-6779.

29' GMC MOTOR HOME, ALL conveniences, awnings, etc., $4750. Trade car, truck, boat or ? 656-6806.

RENT
June, August, September, Winnebago mini, sleeps 6, $200 weekly plus mileage. Air conditioned, 5% off U.S.A. travel. 479-1047, 479-1043.

1975 — 27' ITASCA, EXCELLENT conditon. Low mileage 454 Chev., GMC sub-frame, air-conditioning, light plant, full bathroom, many other options. $22,000. 382-1526.

PRIVATE CAMPING GROUND available, fully equipped. Also trailer, camper storage on yearly basis. 743-2291.

CANADA'S 1977 MOTOR HOMES — 19' Fleury (Duals, steel frame); 25' all fiberglass Leocraft. Jackson's, 974 Goldstream. D00044A.

MOTORHOME — 20½', USED one trip only. Excellent condition. 598-2763.

FOR RENT: MINI MOTORHOME, July 17th to August 2nd, and Sept. 6th on. 477-5015.

CAMPER OR WORK, 1976 Dodge maxi, low mileage, many extras, quality bargain. 384-1498.

20' VANGUARD, SELF-CONtained, 10 tandem axle, antenna and canopy. $3650. 478-7554.

8 FT. VANGUARD CAMPER with jacks, stove, icebox, furnace. 656-3818.

8' CAMPER, HEIGHT 5', CONtains propane tank, stove, fridge, sleeps 2. Must sell. 652-3810.

WANTED TO RENT: JULY 16TH to 30th, motorhome for resp. family of 4. 478-5829.

1969 VOLKSWAGEN VAN, CAMperized, new engine, canopy. Offers. 592-0428.

SPORTSMAN SPECIAL 8' ALASkan type camper pickup top, special. 478-4088.

KAPLAN HARDTOP, TENT trailer, 2 years old, sleeps 6, $850. 477-1194.

1975 CHEV VAN, CAMPERIZED, raised roof, excellent condition. Phone 478-0529.

11 FT. CUSTOM-BUILT INSULATed camper. $2,200. Must sell, 246-9365, Chemainus.

NEW 8' ALUMINUM CANOPY, excellent conditon, bubble windows 385-5260.

14 FT. CASCADE TRAVEL trailer, $800, phone 658-8871.

8' SLIDE-IN CAMPERETTE FOR ½ or ¾-ton truck. 479-3110.

LIONEL HARDTOP TENT TRAILer for rent, $75 per week. 478-7367.

27' TRAVEL TRAILER, VERY good condition, $5,700. 478-2277.

WANTED: LATE MODEL MOTOR home, 20 to 23 ft. Phone 386-0565.

FOR RENT: TRAILER, OPEN TO July 10 and after 23. 384-4818.

1973 CORSAIR, 22', SELF CONtained, slightly used. 656-6196.

HARD TOP TENT TRAILER, sleeps 6, offers to $650. 598-1774.

1976 TRAILLIUM, LIKE NEW, extras. $2800. 383-2806 or 479-1807.

168 CAMPERS, TRAILERS and MOTOR HOMES

RUSS HAY
Leisure Products Ltd.
2538 Governement
384-1014

77 BONAIR
FOLD DOWN TRAILERS
7 Models to choose from. The ultimate in Fold Down Trailers, large wheels perimeter frame, insulated roof, roomy interiors. Priced to suit all budgets. Book your holiday rental now.

USED SPECIALS
—PARKLANE Hardtop $895
—VIKING Soft Top $425
—1975 TIOGA 23½ ft. Mini motorhome, 360 V-8 auto, air, cond., stereo, sleeps 6, full bath and shower, stove, oven, roof rack. Will take trade $11,200

FENNELL'S
TRAILER SUPPLIES LTD.
Parts—Propane—Repairs
CANOPIES
2 styles of VAN-TOPS
Custom Building and Van Conversions
652-3941
6459 Patricia Bay Hwy.
OPEN 7 DAYS A WEEK

30' 1975 TRAVEL TRAILER, beautifully appointed for year round living, vacation, weekend or starter home. Large two-way fridge with freezer section, eye level oven, twin beds, hide-a-bed, free standing table and chairs, assorted rugs, black and white TV, stereo entertainment centre with speakers, electric blankets, toaster, heater, vacuum, slow cooker, bed linen, many other extras. Air conditioned, completely self-contained and fully equipped to your tow vehicle. Presently on pad, 69-6245 Metral Drive, Nanaimo, 390-2464. $8700 firm.

BOB'S
MOBILE HOMES LTD.
25 Crease 386-3623
DL 00414A
TRAVEL TRAILERS
5th WHEELS
MINIHOMES
PARTS—PROPANE
SERVICE

OKANAGAN
CAMPERS—TRAILERS — REPAIRS —
We install HITCHES
PARTS SPECIALS
3-Burner Hot Plates $34.95
Waste Water Tanks $11.95
Fire Extinguisher $10.95
Open 'till 9:00 Thurs. and Fri.
LOGAN'S RV SERVICE CENTRE
650 Burnside near Douglas
384-0213

30 FT. COMMERCIALLY CAMperized GMC bus. Fully self contained, in excellent mechanical condition, dual tanks and batteries, new front tires, fridge, stove, toilet, 70 gals fresh water and holding tanks. Sleeps 7, and good paint. Bank appraised at $14,000. Offers to $8,000. 246-4428.

1973 25' MOTORHOME, FIBREglass over steel structure, 13,000 miles, sleeps 7, roof air conditioning, automatic, power steering, power brakes, forced air furnace. $10,500, replacement $32,000. 656-4383.

USED 3 TIMES. GALAXIE camper for Datsun Toyota type truck, seleps four, fridge, stove, furnace, bounce away shock, jacks, extra table, steps, offers $2750. 477-9723.

1975 15' TRAVELAIRE TRAILER, with toilet, 3-way fridge, propane furnace, 3-burner stove, sleeps 5, mint condition, used twice. $3,600. Phone 477-2577.

NEW VANGUARD CANOPY, 8' long x 36" high, including boat rack and 2-way back door. May be viewed at 643 Mountview. Phone 478-8011. Still on warranty.

1975 LIONEL HARDTOP TENT trailer, furnace, 3 way fridge, 3 burner stove, 110 or 12 volt light, surge brakes. Asking $2700 or best offer. 246-3765 after 6.

MUST SELL, UNEMPLOYED, 5th wheel 1976 recreational vehicle, 25' Custom built Seagreeze, $5,000 under cost, fully equipped with custom hitch. 598-3612.

AIRSTREAM, 15 FT., SLEEPS 2, dinette, stove, fridge, space heater, toilet, pressurized water system, hot water shower, spare wheel, 656-6507.

1974 PARKLANE HARDTOP tent trailer. Sleeps six, swing out stove and sink, wired for 110. Excellent condition, $950. 477-0895.

9½' CAMPER, IMMACULATE condition. Furnace, jacks, 110 and 12-volt lighting, bathroom. $2,500 or offers. 595-2982.

WANTED — CAMPER TRAILER motor home as down payment on luxury central condominium. Balance at low interest. 598-7992.

TRAVEL-EZE, 1972, 25' SELF contained travel trailer. Excellent condition, $5500. 206-928-3471. (Port Angeles).

FOR RENT, AUGUST AND SEPtember Holidays, 2-15' trailers, self-contained, hitch available, weekly or month. 477-9672.

BOLER TRAILER, DELUXE model, like new, 3-way fridge, twin tanks, furnace, 3 new tires, lots of extras, priced to sell. 592-9079.

1971 GOLDEN FALCON TRAILer, 25', fully equipped, excellent condition, sleeps 7, low mileage, $4900. 595-4139 after 6.

WATERFRONT TRAILER RV site, suplet month of July, length up to 30 feet, all services. 478-4769, after 6.

14' CAMP TRAILER, SLEEPS 6, stove and fridge, $600. '65 Olds 4-door sedan, running condition, $300. 474-1443, 478-0950.

'74 STEURY TRAILER, 14' hardtop, tent trailer, fridge, 3-way stove, sleeps 8. $3,000 or best offer. 386-3052.

16' KUSTOM KOACH — STOVE, fridge, furnace, water, electric brakes, very clean. $1,800 or best offer. 592-0495.

1973 27 FT. KUSTOM KOACH, EXcellent condition throughout. Must be seen. Call 656-5111, days,

200 APARTMENTS TO RENT UNFURNISHED

BROWN BROS. on BLANSHARD

"People Helping People"

ONE-BEDROOM SUITES

$181.25—203 Antrim Court, 2310 Quadra St.

$197.38—108 Woodridge Manor, 2230 Cadboro Bay Rd.

$215.00-$225.00—Wychbury Court, 1037 Wychbury Ave.

$177.93—207 Wellington Manor, 1670 Fort Street.

$195.00-$205.00—Thornwood Manor, 1028 Inverness—NEW.

$172.50—310 Regency Apts., 1975 Lee Avenue.

$220.00-$240.00—Redwood Park, 155, 157 Gorge Rd., E., pool, sauna.

$196.96—107 Pandora Villa, 1130 Pandora Avenue.

$220.00—304 Pandale Place, 1368 Pandora Avenue.

$205.00-$230.00 Manchester Court, 565 Manchester St.

$170.35—214 Lord Nelson, 1615 Belmont Avenue.

$185.00-$199.00 — Hollyview Arms, 1180 View Street.

$177.14—101 Greenleaves Apts., 2523 Wark Street.

$205.00—Gordreau Apts., 129, 131, 135 Gorge Rd., E., pool sauna, swirl pool.

$202.00—Ellery Apts., 837 Ellery St., child welcome.

$191.02—211 Don Quadra Apts., 3244 Quadra Street.

$230—301 Caprice Apts., 429 Linden Avenue.

$185.00-$195.00—Blackwood Manor, 2664 Blackwood Ave.—NEW.

TWO-BEDROOM SUITES

$260.00—101 Antrim Court, 2310 Quadra Street.

$200.08—5 Avon Court, 490 Vancouver St., elderly person preferred.

$275.00-$280.00—Blackwood Manor, Hillside and Blackwood. Large bright new suites open for viewing.

$256.90—404 Don Quadra, 3244 Quadra Street.

$59.54—2-545 Dunedin Street.

$243.00—Ellery Apts., 837 Ellery St., children welcome.

$206.19—3-1321 Fernwood Road.

$250.00-$295.00—Gordreau Apts., 129, 131, 135 Gorge Rd. E., pool, sauna, swirl pool.

$275.00-$295.00—Manchester Court, 565 Manchester Rd., dishwasher included.

$275.00—Pandale Place, 1368 Pandora Avenue.

$209.65—3-2624 Quadra Street.

$285.00-$330.00—Redwood Park, 155, 157 Gorge Rd., E., pool, sauna, covered parking.

$197.83—106 Regency Apts., 1975 Lee Avenue.

$266.25—410 Rosebank Manor, 3954 Cedar Hill Road, available Aug. 1.

$204.17—212 Royal Commodore, 715 Vancouver Street.

$450.00-$525.00—Village Oaks, 2125 Oak Bay Ave., sorry no children or pets.

$275.00—Wychbury Court, 1037 Wychbury Avenue.

$295.00—111 University Park Terrace, 1870 McKenzie Ave., sauna, swirl pool, child welcome, available immediately.

$325.00—316 Royal Woods, 1009 McKenzie Ave., pool, sauna, swirl pool, bright corner suite.

BACHELOR SUITES

$151.25—405 Antrim Court, 2310 Quadra Street.

$150.04—110 Greenleaves Apts., 2523 Wark Street.

All rents are current.

For further information call: BROWN BROS. on BLANSHARD 385-8771 (anytime)

CLEEVE WOOD ESTATES LTD.

McKENZIE WOOD APTS. 1002 McKENZIE AVE.

In lovely wooded area with high view featuring largest balconies in town. Lowest rent for a new building. Highest quality (we built it, we run it, its a family operation). Emphasis on soundproofing. Our tenants are our best reference. Your response has been so good we now have a waiting list. One bedroom and den, $232; 2 bedroom, $255. Manager 479-9468 or 479-8812 (24 hrs.)

Macaulay North Apartments

1-bedroom from $195
2-bedroom from $260
Resident Manager — Molly Allwood
Call 382-5622 or call
P. R. Brown and Sons
385-3435
E. Y. Construction

900 SQ. FT. 2-BDRM., LIVING rm., with fireplace, kitchen with southern exposure. Large porch, front and back door. No pets, no children. Rent $200. Phone evenings, 477-6320.

BEACON HILL PARK, HEYWOOD Ave., in private house facing park, 1-bedroom suite, dining room, sundeck, plus many extras. $285. Mature adult or couple. 382-8947.

2 BEDROOMS UPPER, $153. Heat, water included. Elderly lady or couple only. Near Beacon Hill Park. August 1st. No pets. 383-2983.

YOUNG COUPLE WANTED. 2-bedroom apartment. 1140 Pandora. Small pets allowed. Daytime 658-5313 or between 5 and 7, 382-1493.

LANGFORD ON GOLDSTREAM. Large one bedroom, drapes, fridge, stove, washer, dryer, adults. No pets. Available July 15th, $225. 477-4925.

ESQUIMALT — SPACIOUS AND attractive, one-bedroom basement suite in house close to sea. $250 inclusive. 385-7037.

ONE BEDROOM SUITE, WALL-to-wall carpets, fridge and stove. All bills included. $150 a month. No pets. 479-7323, available now.

UNFURNISHED APARTMENT Large bachelor apartment. Fairfield area, close to park, stores and bus. Phone manager, 383-9487 or 388-4661.

1 BEDROOM SUITE, FAIRFIELD area. Rent $168 includes heat, laundry, and cablevision. Middle-aged tenants, 385-6311. Available August 1st.

ATTRACTIVE ONE BEDROOM suite in five plex at 835 Selkirk. Everything included but hydro. See it Tuesday, Wednesday or Thursday, 10 a.m. to 9 p.m.

CITY CENTRE
Large semi-furnished bachelor, in quiet block, with outside garden. $165. 386-6829.

ESQUIMALT, 2-BEDROOM, 1-BEDroom and bachelor, heat, cable, hot water, supplied, move in now, pay July 1. 478-3854 or 383-0570.

CHARACTER
Side-by-side duplex, one bedroom. Fairfield. $265. 595-6794. Suit older couple.

MODERN 2 BEDROOM 4-PLEX. Quiet adults. $177. Evenings 382-4360.

TWO BEDROOM APARTMENT, $200 to $226. Children welcome, no pets. Phone 386-9510.

200 APARTMENTS TO RENT UNFURNISHED

VILLAGE OAKS

(2125 Oak Bay Avenue)
Superior construction, deluxe appointments combine to make Village Oaks one of the finest residences offered on today's market. Two and three bedroom suites with master ensuite, deep pile carpets throughout, undercover parking, dishwasher and garburator are just a few of the fine features. From 1300 to 1600 square feet, priced to rent at $435.00 to $525.00. Adults only, no pets allowed. For appointment to view please call:

BROWN BROS.
on BLANSHARD
385-8771 (anytime)

146.00 1-BR Jubilee, lovely suite in character bldg, heat, water and cable incl. Sorry no children. Avail. Aug. 1.

158.00 1-BR Fairfield, adjacent to Beacon Hill park, ideally located for older person, close to town, buses, adults only please. Avail. July 1.

250.00 1-BR Fairfield, executive suite in quiet adult block, panoramic views of city and sea. Avail. now.

276.00 2-BR Esquimalt, 2-storey townhouse styling, close to schools and shopping. Avail. July 1.

450.00 2-BR Shelbourne area, 2 bath, sauna, swirlpool, W-W throughout, sorry no children.

1118 BALMORAL
Several uniquely designed 1-BR suites. Located in quiet adult block. Avail. now.

677 ELLERY ST.
Deluxe 2-BR Condominium living at Apartment Prices. Each suite has its own major appliances. Children welcome. Available to rent. From $290.

PEMBERTON, HOLMES LTD.
1000 Government St. 384-8124

MANCHESTER COURT

(565 MANCHESTER ROAD)
MAKE YOUR NEXT MOVE TO MANCHESTER. BRIGHT, NEW, LARGE ONE AND TWO BEDROOM SUITES. EXTRA LARGE SUNDECK, QUALITY APPLIANCES, PRICED FROM $275.00 FOR TWO BEDROOMS AND $215.00 FOR ONE BEDROOM. PLEASE CALL OUR RESIDENT MANAGER AT 386-3615 FOR APPOINTMENT TO VIEW OR:
FOR FURTHER INFORMATION CALL:
BROWN BROS. on BLANSHARD
385-8771 (ANPTIME)

NOW RENTING
FREE RENT
Until July 1
2549 DOWLER PLACE
Large 2-bedroom, modern apartments, controlled entrance, elevator. Close to schools and downtown. Children welcome. No rent increase in 1977, if occupancy by July 1st.
PHONE 386-0820
CHATEAU ROCKLAND

OCEAN VILLAGE

ONE AND TWO BEDROOMS
$175 TO $200 MONTHLY
Lovely apts. beautifully located overlooking Sooke Harbour Basin.
SPECIAL RATES
FOR THE GOLDEN AGE
Call
642-3814
after 3 p.m.

MAPLEWOOD GREEN

2255 COOK STREET
1 and 2 bedrooms, July 1st; some available immediately.
Includes:
Swimming pool, Sauna, billiards and free heat.
382-0815
COMPETITIVE RATES

KING ARTHUR APTS. 1660 Fort, St.
1 bedroom ste. w-w $205.86
2 bedroom ste. w-w $221.81
To view call 595-3350

ROYAL SOVEREIGN 1678 Fort St.
1 bedroom ste. w-w $184.68
To view call 595-4774

NEAR JUBILEE
1-bedroom ste. (Plus sewing rm.) Private entrance. All utilities included, rent $237.93.
david burr ltd.
655 Fort St. 384-9335

$225.00
McKenzie Ave. — Lovely, 1-bedroom apartment with separate dining room. Tennis courts, and sauna.
$150.00
Hillside at Cedar Hill — bachelor suite. Includes heat, cablevision and parking.
JACK MEARS
OAK BAY REALTY LTD.
RENTAL DEPARTMENT
598-3321

York Manor

JAMES BAY
Modern block, close to sea
1 bedroom $195
Bachelor $160
ADULTS ONLY
385-1908 479-1435 652-5900

The Sentinel

In Esquimalt for a better apartment. Phone 385-1249. 2 bedroom on 4th floor. 1 bedroom on 3rd floor. 2 bedroom on main floor.

READ THIS!
1527 FORT AT BELMONT
Available now, large, unique, 1-bedroom with balcony redecorated, drapes, rugs. You pay only Hydro and Phone — $190. 592-9866.

NEWLY DECORATED, NEW wall to wall, new drapes. One bedrooms, $195-$199. On quiet street in James Bay. Includes heat and parking. Adults only. No pets. 385-8081.

LARGE 1-BEDROOM, REASONable rent, well-kept block, no children or pets. 386-0561.

$164 IMMEDIATELY, VERY large and bright studio suite with sleeping area extension. 592-0988.

452 MOSS, 1-BEDROOM SUITE. 382-0561.

ONE-BEDROOM BASEMENT suite, available July 1. 386-9206.

200 APARTMENTS TO RENT UNFURNISHED

GARDEN CITY PROPERTY MANAGEMENT LTD.

611 ADMIRALS RD
1 and 2-bedroom suites, close to all amenities. Reasonable rent.

2 character bachelor suites. Private entrance. Available immediately.

1 bedroom suite at 1264A Park Terrace, Esquimalt. Available immediately.

831 ELLERY
Large, bright, newly painted 2-bedroom suite from $212. Located in Esquimalt. Children and pets welcome. 1 month rent free with 6 months lease. 477-5477 anytime or 386-2374 (caretaker after 5 p.m.).

Ste. 1 — 550 Harbinger, 1 bedroom character with fireplace, $180. Utilities included. Drive by.

Cozy redecorated 1-bedroom suite. Available immediately. James Bay.

Lovely 3-bedroom Townhouse in Colwood. Available July 1.

Super deluxe Townhouse 1940 sq. ft., 3 bedrooms, 2 bathrooms, rec room. Available immediately.

Comfortable 2-bedroom, 4-plex for a small family. Available immediately. Pets welcome.

Brand new 3 bedroom, 2 bathrooms, Duplex by Saxe Point, Esquimalt. Fireplace, appliances extras. Available immediately.

Ste. 202-920 Hillside, 388-5194.

WYCHBURY COURT
1037 WYCHBURY AVE.
Make your spring move into a bright new suite in Wychbury Court, located next to the Olde English Inn. One bedroom suites from $215.00, two bedrooms from $275.00. Please call our resident manager at 383-0602 or:
For further information call: BROWN BROS. on BLANSHARD
385-8771 (anytime)

NOW RENTING
SANSAR APT.
1140 Hillside
Large 1 and 2 bedroom suites, wall-to-wall carpeting, drapes and deluxe appliances.
Close to shopping, downtown and recreation facilities.
From $180 to $260
Open House this weekend, Saturday and Sunday 1-4.
For further information and viewing contact resident caretaker, Mr. Morris, 385-0456.

CAPTAIN'S WALK

NEW BUILDING
1357 Esquimalt Rd.
(Past Admirals Rd.)
1 AND 2-BEDROOM SUITES FROM $195
Phone manager, Apt. 403, 384-0834, or Ans. Service 385-0991 anytime.

KER & STEPHENSON
DALLAS ROAD WATERFRONT
LA POLOMA APTS.
$180.42 1-bedroom suite
DALLAS ROAD EL FLAMINGO APTS.
$154.15 bacherlor suite furnished
VIKTOR APTS. HUMBOLT STREET
$166.39 bacherlor suite
WESTCHESTER APTS. FORT STREET
$146.20 1-bedroom suite
GAINSBOROUGH APTS. ROCKLAND AVE.
$174.95 1-bedroom suite
For further information call
KER & STEPHENSON LTD.
680 Broughton Street
385-3411

NEW BUILDING
1537 Morrison St.
—1537 Morrison St.
—Near Jubilee
—2 and 3 bedroom suites
—Available July 1st from $280
—Move in now pay for Aug. Have July Free.
—No children or pets
—All corner suites
—Elevator, ample parking
Phone 598-6711 or Mr. Mackey 595-6278 in Ste. No. 402
Or 385-0991 Answering service

SIR FRANCIS DRAKE

325 ST. JAMES STREET
Clean, quiet, adults, sauna, close to shops.
Bachelors from $155
1-Bedroom from $214
2-Bedroom from $248
Mrs. Anderson, 386-0847
Phone after 6 p.m.

Available Now
991 CLOVERDALE
Bachelor $149
2 BR from $250
INCLUDING HEAT AND CABLEVISION.
Also Penthouse Unit with Sundeck $280
PHONE MR. OR MRS. CORBIN, 384-5968
OR 385-0991 Answering Service

NORTH HILL

971 MARKET STREET
BRAND NEW
1-bedroom, from $182
2-bedroom, from $236
Available now
Resident manager, 388-9026

ROCKLAND

Spacious new 2-bedroom suites, 2 bathrooms, utility room, deluxe appliances, including dishwasher. Amenities include swirlpool, sauna and workshop. Available immediately. Farmer Investments & Realty Ltd. Boyd Sadler 382-2134 or 592-1929.

RIDGEWAY APTS.
Only two 1-bedroom apts. left — $180 p.m. July 1st. Walking distance to town. W-to-W, balcony, heat included. Parking and laundry. Apply Ms. Palfrey, 288-4271.
J. H. WHITTOME CO., LTD.

HARBOUR VIEW MANOR
925 ESQUIMALT ROAD
1-bedroom modern suite from $195.00. No children or pets. Mrs. Cox, 384-1890.
Britis American Realty Ltd.
385-1431

1-BEDROOM SUITE, HAULTAIN, available July 1st, $175 per month. 598-3105.

LANGFORD: 2 BEDROOM, NO children and no pets. Rent $225. 478-4488.

200 APARTMENTS TO RENT UNFURNISHED

Luxurious
2 Bedroom
Approx. 1,100 to 1,500 sq. ft.

NOW RENTING

BEACON HILL PLAZA

151 ST. ANDREW
140 DOUGLAS ST.
Beacon and Simcoe
Across from Beautiful Beacon Hill Park
—Woodburning fireplaces in all 2-bedroom suites.
—Penthouses with cathedral ceilings and lofts — cedar fireplaces and heavy hand-split cedar shake roof.
—Large private balcony
—Private gardens for ground-floor suites with generous patios, cedar trellises and arbors.
—Creative landscaping and inner courtyard with shuffleboard, underground parking.
—Spectacular views of ocean, mountains, inner harbour and Parliament Buildings.
—(Live in Victoria's finest apartment), close to ocean waterfronts and downtown shopping — across from beautiful Beacon Hill Park.

ADULT ORIENTED
2-bedroom with two 4-piece baths
2-BEDROOM PENTHOUSES from $425.
LUXURIOUS IN SPACE BY APPOINTMENT
384-5242

ONE MONTH
FREE RENT
(You rent for two months, then have third month free)
NEAR NEW BUILDING
JUST 5 MINUTES FROM DOWNTOWN VICTORIA
CHILDREN WELCOME
SUITES FROM $210
384-0249
TOD HACKETT CONSTRUCTION LTD.

Vermay Manor

843 Craigflower Rd.
Quiet block, 3 years old, available now. 1-BR and 2-BR suites. Bachelor suites. Controlled entrance, sauna, pool room, heat included. Adults only no pets. Call res. caretaker 385-4132 ,office 384-9793.

Lord Essex
240 Simcoe Street, 382-1082. Sauna, swirlpool.
$235.29 - 313 one bedroom and den.
$192.7 9- 203 one bedroom.

Lady Essex
270 Simcoe Street, 382-1082. Sauna, swirlpool.
$188.23 - 309 one bedroom.
$210.94 - 410 one bedroom.

Lord Michigan
235 Michigan Street, 384-4654.
$238.00 - 108 two bedroom.

All Rents are Current
For further information call
BROWN BROS. on BLANSHARD
385-8771 any time

Park Pacific

LORD HARLEY
3220 Quadra
July 1st, 2 Bedroom from 910 sq. ft. Swimming pool, sauna, swirl pool, billiard room, heat and cablevision, from $300.00 per mo. Call Mr. Salon 386-3711.

LUXURIOUS
THE WESTFIELD
Brand new large and truly luxurious suites in the heart of Fairfield. Complete with dishwasher, en suite and security U-G parking. 2 bedrm suites from $295. For appointment to view please call 383-1724 evenings 6-9.
KILMARNOCK HOLDINGS LTD.
595-2434

VIC WEST
Modern, clean, quiet block includes wall-to-wall, drapes, cablevision, heat, parking, sauna and rec. room, intercom. Bachelor suites from $139, 1-bedrooms from $179. Close to bus stop and downtown. Mature people please. Phone after 4, 386-7245.

OPEN 3-6 P.M.
PARK LANE MEWS at 210 Douglas St. 2-bedroom townhouses. Fireplaces, washer, dryer. Covered parking. References required. Smith Dobson Estates Ltd. 384-1424.

NORTH SHELBOURNE
Vacancy available now in near new deluxe apartment on Midgard. One bedroom on third floor. Very quiet building near University. $210 per month. Bill McCarter — Henderson Realty Ltd. 385-9741.

HILLSIDE-SHELBOURNE
Available July 1st, a very lovely 2-bedroom suite, in this convenient location opposite Sears. Rent is $235 per month. For further details please phone 592-1701. Adults only, no pets.

MOVE IN NOW, RENT STARTS July 1. $230 per month. Large 2-bedroom with balcony. Wall-to-wall, coloured appliances, children welcome. Free off street parking. Cook-Pandora area; also 1 bedroom, $195; large bachelor, $165. 382-5872.

NEAR BEACON HILL PARK, close to shopping and bus, attractive, well-maintained suites, bachelor, reduced to $180, one bedroom, $197. No increase for two years included in rental contract. 385-7644, 592-9516.

MAGDALINE COURT, 1172 Yates. Available now, choice corner suites with balcony, walking distance to city centre. Bachelor $171.65, 2-bedroom $255.70. Near new, freshly redecorated, heat, elevator, TV, parking. Call 477-4994 or 383-2637.

CAIRN VILLA
Park-like setting, secluded area, 1 and 2 bedroom suites, including heat and cablevision. 713 Cairn Rd., off Old Esquimalt Rd., 383-3239.

1019 ROCKLAND, ONE BEDroom $180, mature adults. Phone after 12 noon, 388-4787.

1-BEDROOM SUITE FOR RENT, $160 monthly. 383-4970 or 383-1507.

200 APARTMENTS TO RENT UNFURNISHED

CHILDREN WELCOME
ONE SMALL PET ALLOWED PER SUITE
NEW BUILDING
PAY AUG. RENT AND MOVE IN NOW
For the children covered play area and outside playground. For the adults access to sauna, pool room and table tennis. We pay half of hydro bills. Phone resident manager, 385-4132, office 384-9793.

GORDREAU APTS.

(129, 131, 135 GORGE RD., E.)
Quietly located on the banks of the Gorge Waters, we offer you a completely modern apartment with large sundecks, featuring:
Swimming Pool
Swirl Pool
Sauna
Recreation Area
One-bedroom suites from $195.00. Two-bedroom suites from $265.00. For appointment to view, please call resident manager at 382-0981, 383-6436, 383-0530 or
For further information call: BROWN BROS. on BLANSHARD 385-8771 (anytime)

JUBILEE AREA

½ block from Safeway and shopping, very spacious suites. Quiet block. On bus routes. 1 only studio, $175, 1 only 1-bedroom, $190. Phone 592-6770.

FORT PANDORA

Very convenient location. Special. 1 only, 2-bedroom, $239. Phone 383-1724.
KILMARNOCK HOLDINGS LTD.
595-2434

Craig House

SPACIOUS — SPACIOUS
¼ BEDROOM FROM $228.50
1 BEDROOM $199.50
BACHELOR $170
Modern block, infants welcome, mins. to town, bus at front door.
383-5591 479-1435 658-5900

WEDGEWOOD TERRACE

1655 CHAMBERS
Large 1-bedroom ste. low rent, close to downtown, no children, no pets, adult block. Phone 384-6353.

LORD
STANLEY MANOR
1350 STANLEY AVE.
One-bedroom suite $214. Bachelor suite $160. Wall-to-wall carpets, drapes, sauna, games room, quiet adult block. No pets, good bus service. 595-4778.

FRESHLY DECORATED
Centrally located on Empress Ave., self-contained, one-bedroom apartment with wall-to-wall carpeting, private groundfloor entrance, adult building, heat and cablevision supplied, $210 monthly, 383-0640.

TWO WEEKS FREE RENT, 2-bedroom large suite, $247. One bedroom, $175. Elevator, controlled entance, drapes, cable, wall-to-wall carpeting, laundry facilities, indoor pool, free parking, heat included, available immediately. Children welcome. 384-3686.

SPARWOOD
Brand new bachelor apartment, 3824 Carey Rd. Elevator, drapes, controlled entrance, wall to wall carpet, cable TV, laundry, covered parking, bus stop at door, $185. Please call manager, Mr. M. Bol. 479-6297.

MUST VIEW TO APPRECIATE, spacious modern 2-bedroom apartment on main floor, bus line, close to everything, next to park on Esquimalt Road. Available July 1st or Aug. 1st. Adults only. $207. 383-8774, 382-1234.

COOK, HILLSIDE AREA, QUIET block, available now, 1 bedrooms at $170. Available July 1st, three 1-bedrooms from $170 to $185. Includes heat, cable and water. Sorry, no children or pets. 386-0304.

$170 FOR A NICE 1-BEDROOM suite or bachelor $162.50, includes everything - (cablevision, parking and heat). Close to park and bus. 382-5282 or 382-4419, if no answer 478-0225.

WATERFRONT
1 and 2-bedroom apartments. Building situated at the waters edge, and features pool, sauna, games room. Adults only, no pets. Please call resident manager 385-4022 before 10 or after 4 p.m.

YOU'LL LOVE
The area, and the privacy right by beautiful central park. 1017 Queens, a quality apartment block. Rental information, 384-7164.

DELUXE 3-BEDROOM, WALL-TO-wall carpet, all appliances. Drapes. Children and pets welcome. Brand new, Langford area, $325 per month. 383-2715 or 595-3867.

CARLTON TERRACE APTS. Esquimalt. Available July 1st. 1-bedroom suite, $197, includes hydro, cablevision, heat, parking and laundry. Controlled entrance. 385-8189.

WATERFRONT CORNER SUITE 2 bedrooms, 1½ baths, walk-in closet. Quiet location with lovely views from all windows. Call resident manager 385-4022, before 10 or after 4 p.m.

2320 QUADRA
Almost new, 3 bedroom, $265. Parking, heat, hot water included. Children welcome. 658-5393, 658-5781.

1100 HILLSIDE, 1-BEDROOM, wall to wall, suit older couple, no children, no pets. $160. August 1st. Phone Mr. Webb 385-2481.

ESQUIMALT NADEN
665 Constance, 1 and 2 bedrooms, adults without pets. John, 386-3231, 477-8096.

CENTRE OF SOOKE, SPACIOUS 2 bedroom suite, heat, cablevision, refrigerator, stove, view, adults, $194. 385-3653.

2-BEDROOM APARTMENT, children and pets, welfare recipients welcome. Downstairs duplex. 595-0433.

LARGE TWO BEDROOM AND deluxe two-bedroom, carpets, drapes, fridge, stove, cablevision, bus stop at door. 478-0225, 384-6393.

1-BEDROOM APARTMENT, $200, 1044 Hillside, adults, 384-2021, 658-8246.

ESQUIMALT, 2-BEDROOM apartment. Heat, hot water, cablevision. Children welcome. 386-3829.

SPACIOUS 2-BEDROOM, CLOSE in, $234. 592-2503 or 592-6602.

200 APARTMENTS TO RENT UNFURNISHED

JAMES BAY
TOWNHOUSE
Modern 2-bedroom from $277 and $305.

Newly decorated, spacious 2-bedroom, available immediately. Suitable for 2 adults or family, $175 and $250.

ONE BEDROOM
Newly decorated, spacious 1-bedroom, available immediately, $190.

BACHELOR
Newly decorated at $170

PHONE RENTAL OFFICE
388-4243

Orangewood Manor

4026 QUADRA ST.
New Building
Situated in a natural treed setting, yet conveniently located on direct buslines and close to major shopping.
We Feature
—Spacious Suites
—Pool and Sauna
—Roof Gardens
—Work Shop
In understanding of your moving day blues — ask about our Consideration Clause.
Rental Office: 479-3223
or: 388-5471
—One Bedroom—from $210
—Two Bedrooms—from $265
Sorry — No Pets
CONCORD DEVELOPMENTS

WINDSOR COURT
252,254, 258 Gorge Rd. E.
Large comfortable suites in adult apartment complex. These spacious units include heat.
For your enjoyment and recreation we offer 50-ft. heated indoor pool, swirl pool, saunas, squash court, tennis court and universal gym.
1 bedroom suites $215-230
2 bedroom suites $270-$300
2 bedroom, 2 full bathrooms $320
Sorry
No Children or Pets
Resident Managers
Mr. and Mrs. Hand 383-5059
Mr. and Mrs. Noad 383-0509
Office Mon. to Fri. 9-5
388-4555
McArthur Park Estates

COMPETITIVE RENTS
MACAULAY EAST APARTMENTS
948 ESQUIMALT ROAD
383-0960
LARGE
1-2 and 3 bedroom suites
IMMEDIATE OCCUPANCY
INCL. CABLE T.V. — Free Parking (1 CAR)
POOL — SAUNA — SWIRL — BILLIARDS
ONE CHILD CONSIDERED
P. R. BROWN & SONS LTD.
762-FORT STREET- 385-3435

McKENZIE MANOR

1010 McKenzie Ave.
Featuring very spacious suites with extra large kitchens. Sauna and separate billiard room. 2 bedrooms from $265. 1 bedrooms from $190.
Mrs. Henderson 479-6486, 592-6770
Kilmarnock Holdings Ltd.
595-2434

Waterfront

Seagate 707, Esquimalt Rd., on Victoria's Harbour waterfront, with very large indoor heated swimming pool and hydro therapy pool. Mature adults only, no pets. Available July 15. Large 1 bedroom suite, $197.50. Resident manager, 383-1731 or 388-6100. Diamond Developments Ltd.

Large one bedroom beautiful living room, dining room, Oak Bay Jubilee area. Close to bus and all shopping. Well maintained. Reasonable rent to older mature persons. Free parking, cablevision. 595-4654.

HARNELL HOUSE, 120 YATES. New, near downtown. One bedroom suite, $255. Two bedroom suite, $265 and $285. Studio suite, $177.50. Deluxe new accommodation. 386-1312, 383-0742.

COOK-FAIRFIELD AREA, clean one-bedroom suite, controlled entrance, heat, electric range, fridge, cablevision and laundry facilities included, suitable for middle aged or older lady. 479-5665.

YOUR RENT, IS IT TOO HIGH? Try these rents on, 1-bedroom, from $190, 2-bedroom, from $230, heat, hot water and cablevision included, phone 382-1097, sorry no pets.

OAKRIDGE HOUSE
Situated Cook-Hillside, 1-2 bedroom apartments available, rent from $186. Includes heat, parking, cablevision. Call manager 382-6096 after 6.

OLDER THREE-BEDROOM suite, $280 a month, includes heat, children and pets welcome. 386-9903, 388-6067.

AUGUST, 1-BEDROOM APARTment, $174.25, ground floor, 2170 Haultain, 595-7566.

200 APARTMENTS TO RENT UNFURNISHED

REDWOOD PARK

(155, 157 Gorge Road East)
Enjoy the summer and sunshine from your private balcony beside the beautiful, quiet Gorge Waters. We offer you wall-to-wall comfort in a completely modern apartment featuring:
Resident Manager,
Large, bright, new suites,
Swimming Pool,
Sauna,
Covered Parking,
Recreation area.
Priced to rent from $220.00 for a one-bedroom suite and $300.00 for two bedrooms. For appointment to view please call 382-6407 or 384-3218 or
For further information call BROWN BROS. on BLANSHARD 385-8771 (anytime)

VILLA MARA

Now Available
Luxurious resort style living on the beach at Sooke Harbour, beautiful 2-bedroom cottages and townhouses.
IDEAL FOR RETIRED COUPLE
Phone
642-3814 after 4 p.m.
Jim and Ara Anderson Managers

HYBURY HOUSE

3868 Shelbourne Street
1 and 2 Bedrooms, July 1st
Includes:
Swimming Pool, Sauna, Jacuzzi Billiards, Free Heat.
477-9601
COMPETITIVE RATES

SELECTION AND PRICE
ARE 2 IMPORTANT FACTORS IN CHOOSING AN APARTMENT. WE HAVE BOTH AVAILABLE IN OUR BUILDING, WHICH IS ESPECIALLY SUITED TO SENIOR ADULTS. WE ARE LOCATED ACROSS FROM A SHOPPING CENTRE AND RIGHT ON TRANSPORTATION. RENTS RANGE FROM $166.22 TO $189.78 (FOR 1 BEDROOM), AND NO INCREASE FOR AT LEAST A YEAR. PLEASE PHONE 382-0626 FOR FURTHER DETAILS.

CAPSTAN COURT

630 HEAD STREET
New — Clean — Quiet, Controlled entrances — Wall-to-wall.
MICROWAVE OVENS
1-Bedroom from $199
2-Bedroom from $260
Mr. McCallen
386-0083

Family Building
Large, suites. Controlled entrance — close to schools and all amenities in Esquimalt.
1-Bedroom from $180
2-Bedroom from $220
3-Bedroom from $265

ELLERY MANOR

855 ELLERY STREET
Res. Mgr. A. Perkins 382-2942

PAY RENT FOR JULY-AUGUST GET SEPT. FREE
BAYWOOD ARMS.
350 BELMONT RD.
COLWOOD AREA
Rent includes wall-to-wall carpeting, drapes, fridge and stove. Close to school and shopping centre. Short walk to Esquimalt Lagoon. Children and pets welcome. Phone 478-5040, 478-0822 or 479-3829.

INCOMPARABLE WATERFRONT CHRISTIE PT. APTS.
Delightful 2 and 3-bedroom suites, all with view, private estate landscaping, swimming pool, hobby and games room, boat dock. 2931 Craigowan Rd., near Admirals and Craigflower. Phone us, 385-0644.
PRICED FROM $195

KINGSWOOD

One bachelor, two 1-bedroom suites available immediately, from $149.31 to $162.49. One 1-bedroom suite available July 1st, $160.09; two 1-bedroom suites available August 1st, $169.29 and $167.39. No children or pets. Resident manager, 385-5581. 2552 Vancouver Street.

795 FAIRVIEW
ESQUIMALT
Quiet location, spacious suites with sundecks. Wall-to-wall carpet, drapes, fridge and stove, controlled entrance, roofgarden. 1-bedroom from $220; 2-bedroom from $270. Children and small pets welcome. To view, call 477-2787, Stein Construction.

BACHELOR SUITES AT $149.
Ideal location for young business or professional persons. Handy to town, stores, buses. Rent includes heat, Cablevision, stove, fridge, drapes and carpets. Contact Mr. or Mrs. Gorden, suite 101, 991 Cloversdale Ave. Phone 384-5968, or call 385-0991, anytime.

LANGFORD — 2 AND 3-BEDroom suites in new Garden apartment. Children's play area! Call at 108-636 Grandview Rd. or phone British American Realty Ltd. 474-1630.

SPACIOUS 2 BEDROOM TOWNhouse, basement, recreation room, washer, dryer, private yard, cablevision, children welcome. Near university. July 1st. Rent negotiable, 477-4054, 658-8687.

OVERLOOKING WEST BAY
Available now one bedrooms. Includes heat, cable, water. From $180. Sorry no children or pets. Call 386-9826, between 12-8 p.m.

ESQUIMALT ONE AND TWO bedroom apartments from $170. Heat and cablevisoin included, children welcome. 388-6474 between 9-4 Mon.-Fri.

ESQUIMALT DISTRICT
Available now, 1 bedrooms from $181. Includes heat, cable and water. Close to shopping plaza. Sorry, no children or pets. 385-8967.

AVAILABLE JULY 1, SHELbourne Plaza area, quiet 1-bedroom, $180, includes heat, cablevision, parking. 592-9295.

MODERN 1-BEDROOM APARTment, wall-to-wall carpets. 388-5454, Dave Short.

JAMES BAY, ONE AND TWO bedrooms, bachelor. Utilities included. 383-8571, 592-7678.

ESQUIMALT, TWO-BEDROOM and one-bedroom suites. Near Naden, Children welcome. 385-4832.

ONE BEDROOM APARTMENT IN quiet waterfront marina park, Sidney, $206 per month. 656-6007.

FIREPLACE, DISHWASHER, view, 1 bedroom, Esquimalt, $250. 382-8613, 656-2185.

HERITAGE HOUSE, BACHELOR and 1-bedroom apartments, $160 to $230. 101 Ontario, to view. 385-5767.

1-BEDROOM BASEMENT SUITE, available July 1. $175. Brentwood area, 477-9268 or 652-1667.

VANCOUVER-FAIRFIELD, 1-bedroom, suite, $180. Adults. No pets. 592-4410.

2-BEDROOM SUITE, ESQUImalt, $230 per month, 598-3105. Available July 1st.

200 APARTMENTS TO RENT UNFURNISHED

Gordon Head Townhouses

1780 FOREST RD.
—120 family oriented townhouse spread over 12 beautifully landscaped acres.
—Extra large 2-bedroom (1227 sq. ft.) and 3 bedroom (1400 sq. ft.) plus full basement with panelled recreation room
—washers and dryers in each unit.
—2 large playgrounds for children
—Private enclosed patio.
—close to shopping. Mt. Doug. High, Fernwood and UVic.
—rates from $295-$325
—Immediate possession also July 1st and August 1st
—For further information call 477-5422.
—One year lease, no pets. Professional managed by Edgecombe Properties Ltd.

FIFTY FIVE BAY
Large bright 1-, 2- and 3-bedroom suites with carpet, drapes, stove and fridge.
Fully furnished suites also available.
Spectacular views of Inner Harbour and city lights.
Skylight exercise room with sauna.
Sun court opens onto Vic West Park, with bowling green and new tennis courts.
Convenient bus stop.
We pay half tenants hydro.
Sorry, no children or pets.
PLEASE CALL RESIDENT MANAGER: 383-8251

ONE BEDROOM
CONVENIENT LOCATION
Situated close to buses, town and shopping. Rents include hot water, heat, wall-to-wall carpets, stove, fridge, sundrapes and sundeck. The building is very clean and has a controlled entrance, laundry facilities and an elevator. Rents start as low as $179.00.
MARGUERITE VICKERY 383-4434
MR. AND MRS. BROWN 388-1447
WESTMONT REALTY (1977) LTD.
920 Hillside 388-4434

1 BEDROOM AVAILABLE NOW. 2 bedrooms July 1. Convenient location. Clean, quiet adult block. Controlled entrance. Your own balcony. Fully draped and carpeted. Heat, water, cable, parking included. Good bus service. Close to shopping centre, senior citizen centre, bus stop. Esquimalt. Adults only, no pets. 382-2221.

$180 TOTAL

1 bedroom, bachelor total $162.50. Your heat, cablevision, parking is included and you also get a sauna games room and you're next to park. Why hesitate? Phone 382-4419 or 382-5282.
See 908 Market Street

HILLSIDE AREA
BETWEEN COOK-QUADRA
1-bedroom suites, available in excellent choice of rents, ranging from $183.50 to $210 per month. Some suites with a view. Some available now, others July 1st. Phone for appointment to view 386-0112. Adults only, no pets.

MADRONA MANOR
Jubilee Hospital area on quiet side street. Spacious one bedroom apartments. New carpet, mature adults only. No children or pets. 592-7637.

KAMEL POINT VILLAGE
Dallas Rd., Modern deluxe suites, quiet adult block, nicely landscaped, sea and mountain views, close to town and on bus route. From $252 to $295. Includes wall-to-wall carpet, fridge, stove and water. Sorry no children or pets. Please call after 5. 383-6938.

BEACON HILL PARK
Is at your door in this luxury suite. Available Aug. 1st, we have a 2 bedroom suite with 1½ baths, in a superior building, renting for $349 per month. Every luxury appointment and appliance is included. For further details phone 383-6607. Adults only, no pets.

LARGE BACHELOR SUITE, $160. One bedroom suite, $195. Two bedroom suite, $230. All with colored appliances. Balconies. Wall-to-wall. Private bath and drapes. Off street parking. Close to bus stop or walking distance to town. Cook-Pandora area. 1205 Rudlin St. 382-5872.

OC

200 APARTMENTS TO RENT UNFURNISHED

NOW RENTING THORNWOOD MANOR

(1036 Inverness St.)

BRIGHT NEW SPARKLING

Large suites with large bedrooms, deluxe kitchens with plenty of counter and cupboard space. Long 22-foot sundecks for enjoying the summer sun. Ample covered and open parking spaces available. All this in a building designed to provide you with maximum living comfort. Priced from $195.00 for one-bedroom suites. For appointment to view please call Brown Bros. on Blanshard — 385-8771 (anytime).

NOW RENTING PANDALE PLACE

1368 PANDORA AVE.

Start your summer in a bright, fresh, new suite conveniently located close to town. Featuring extra large kitchens with plenty of cupboard and counter space.
One-bedroom suites from $220.00
Two-bedroom suites from $275.00
For appointment to view please call resident manager at 384-8571 or

For further information call:
BROWN BROS. on BLANSHARD
385-8771 (anytime)

970 KINGS ROAD

LOCATION
Central, close to town and shopping centres.
Bus stops at front door.
STYLE.
Attractive, bright suites featuring large, private balconies.
1-BEDROOM SUITES ONLY
VALUE.
$169-$195
Adults only, no pets.
Telephone Resident Manager, 383-9802 or 382-3721.

BRITISH AMERICAN REALTY LTD.
385-1431
RENT OR BUY

New Langford Garden Apartment or Strata Duplex to rent. Rents may be applied to purchase price. For information call Lynn Holmes 388-5464 Pager 326 or British American Realty 385-1431.

BEAT THE HIGH COST

Of gasoline, and help preserve our clean air. Beat those traffic jam blues by leaving your car at home. We're only minutes from downtown. Enjoy suites in our beautiful new building with views of the mountains and hills around Victoria. Sunbathe on our beautiful roof gardens. All this and reasonable rent. 1 Bedroom, $190 and up. Only one 2-bedroom left. So hurry, we're filling fast. See us at Malori Gardens, 740 Queens Avenue, or phone 388-6806, Mrs. Evans.

SECLUSION ON 5 ACRES OF TREED PARKLAND

BUT ONLY
15 MINUTES TO DOWNTOWN
1-Bedroom from $210
2-Bedroom from $265
Mr. Harris — 479-5688
Mr. Tamke — 479-7637
Mr. Darling — 479-0199

QUADRA WOODS 4038 QUADRA ST.

ELLERY APARTMENTS

(837 Ellery St.)

One- and two-bedroom suites available from $198.00 to $243.00. Children welcome. Covered parking available. Please call resident manager at 386-0045 or

For further information call:
BROWN BROS. on BLANSHARD
385-8771 (anytime)

TREMAINE

One 1-bedroom suite available July 1st, $169.02. No children or pets, resident manager. 595-3061.

AVAILABLE JULY 1ST. 2 1-BEDroom suites in character home, recently renovated, new kitchen, new carpets and updated bathroom to include shower. Quiet neighborhood close to town. University, College and Hillside Shopping Centre. Please phone 595-7181.

Rockland Heights

Rockland and Oak Bay Ave. Available July 1st. 2 bedroom suite, main floor, $240. 592-2025 or 598-8755.

DELUXE CONDOMINIUM, 2 full bathrooms, 2 bedrooms, living room, dining room, separate eating area in kitchen. Third floor, wall-to-wall. No pets. $350 per month. 382-8419.

SPENCER CASTLE
Luxurious 2-bedroom, 2 full baths, large appliances with washer and dryer, view and garden, pool and sauna, clubhouse and guest room. Available July 1st. 592-6671.

JAMES BAY AREA, AVAILABLE now, one bedroom, $195. Available July 1st, two bedrooms, $231. Top floor, no increase for 2 years included in rental contract. 384-5185, 592-9516.

SIDNEY 1-BEDROOM CONdominium, no pets, no children, drapes, fridge, stove included, good location ; $240 per month. 656-6239 5 p.m. - 8 a.m. 652-3981 weekdays.

ESQUIMALT

1 bedroom, living room with fireplace, kitchen and dining area, $225, all utilities included. 386-7891.

MODERN 1-BEDROOM APARTment, close in, controlled entrance, cablevision, parking, immediate occupancy, sorry no children or pets. $170. Phone 385-8229.

JAMES BAY, 2-BEDROOM VIEW suite, $255.25. 1-bedroom suite, from $196.50, close to park, bus, shopping centre, waterfront, 385-5930.

JULY 1, 2 SPACIOUS 1 BEDrooms at $195. All utilities, cablevision, parking included. Please phone 384-5654.

WATERFRONT, 1 AND 2 BEDroom bachelor. Utilities included. Month free rent. 385-7861, 392-7678.

3-BEDROOM TOWNHOUSE, 1½ baths, pool, carport, recreation centre, $359. July 1st. 479-2041.

TWO BEDROOMS, HEAT, lights, water included, children, pets welcome. 383-3963.

APT. AND HOUSE RENTALS
LOISELLE BROS. 383-4568

200 APARTMENTS TO RENT UNFURNISHED

Western HOMES Ltd.

1037 CLOVERDALE AVE. 386-3498

LOCATION

Ten month old building central to almost everything. On dead end street yet very close to bus stops going in all directions. Bachelor suites and one and two bedroom suites from $160 per month. Phone the manager Mrs. Kenny at 383-9139 or Western Homes Ltd.

CHARACTER

Three-bedroom suite in character house recently converted to a duplex near Parliament Buildings. Huge suite with new appliances takes up whole top floor. $365.00 per month plus utilities.

HILLSIDE

One- two-bedrooms and bachelor available now. Close to Hillside Shopping Centre and Camosun College. Rents start at $131.00. Phone the manager Mrs. Lund at 384-9279 or Western Homes Ltd.

ESQUIMALT
1-bedroom apartment in character house avail. now. Rent of $150. includes fr. and st.

PENSIONERS
One bachelor suite available now near Beacon Hill Park, $105.20 p.m.

BASEMENT SUITE
1-bedroom basement suite with valley views. Avail. July 15 for $190 per month including fr. and st.

BEACON HILL PARK
One bedroom apt. avail. Aug. 1. Rent is $98.16.

WESTERN HOMES LTD.
386-3494 (24 hrs.)

EXECUTIVE LIVING !!
DELUXE 1-BEDROOM AND DEN, all amenities, excellent outlook and location. 595-5141.

TWO BEDROOMS, LIVING room, $252. Heat, hydro included. 1388 Begbie. 595-3121.

BASEMENT SUITE IN SIDNEY, available to non-smoker and non-drinker, July 1. 656-4425.

THREE BEDROOM SUITE, WITH fireplace ,$375, all utilities included, for July 1. 595-6784.

COLUMBIA APTS. 850 ADMIRALS Road, large 2-bedroom suite, $200, available now. 382-5811, 388-7651.

THREE BEDROOMS, 4 APPLIances, drapes, family oriented. $350. 382-6744.

LARGE BRIGHT 1-BEDROOM, close town, $182. Adults. 595-2977, 385-9978.

BACHELOR SUITES AVAILABLE for August 1st, 1977. Regent Towers. Phone 383-6216.

ONE BEDROOM BASEMENT suite, Gorge area, $150, all inclusive. 384-9543.

JAMES BAY, 2 BEDROOMS, $231. One bedroom, $189. July 1st. 385-6190.

NEAR NADEN; LARGE 1-BEDroom, hot water supplied. $160. 479-2684.

1-BEDROOM BASEMENT SUITE, available July 1st. 386-9206.

201 APARTMENTS TO RENT FURNISHED

BRIGHT, CLEAN 1-BDRM., bsmt. apt. from July 1. Fridge, stove. $155. Rural setting, modern home. 3 mi. S of Brentwood. Non-smoker, non-drinker.
Ross Butler
384-8075, Pager 351
CENTURY 21
J. D. BOSDET LTD.

MOVE IN TODAY
Comfortable, clean 2 rms. or 3-rm. apartments, each with 3-pc. bath and main furniture, incl. stove and frig, rugs, drapes, etc., $145. Close to downtown and park. Dickie Agencies Ltd., 919 Fort, 382-4312 (9 to 4 o'clock); prefer ladies with references.

AVAILABLE NOW
$195.70 — beautiful 3½ rms. with main furniture — (Esquimalt close to Victoria), W to W carpets — heat, H water, cable, laundry, parking, supermarket, bus at the door. Dickie Agencies, 382-4312, 919 Fort.

AVAILABLE IMMEDIATELY, 795 Fairview, Esquimalt, 1-bedroom apartment, with main furniture, ground floor, no steps. Wall-to-wall carpet, controlled entrance, roof garden. Rent $220 .To view, call 477-2787.

FULLY FURNISHED APARTments on bus route and across from shopping, Jubilee Hospital area, bachelor, $210, one bedroom, $230. No increase for two years included in rental contract. 592-9516.

2-BEDROOM APARTMENT, ESquimalt. Beautifully furnished, extremely quiet block, opposite shopping centre, one block to park, Senior Citizens centre, heat, water, cable, parking included, $325. 382-2221.

FURNISHED SELF-CONTAINED, outside entrance bachelor suite in bright basement of newer home, Simpsons-Sears area. Ideal for quiet tenant only. $155. Call Cliff, 385-7721 or 477-3626.

2 BEDROOMS $230, SIDE-BY-side duplex, fridge, stove, water included. 520 Admirals Road, near Esquimalt Road. Open house, 1-3 p.m. weekends. 383-5347.

FAIRFIELD DISTRICT, ½ block from beach. 1-bedroom furnished suite, in quiet block, on bus route, small pet allowed, $225. Available immediately. 478-0915.

DELUXE 1 BEDROOM SUITES, fully furnished, including fridge, stove, dishwasher, colored TV, Maid service. By week, day or month. Ocean Manor. 388-7818.

3-ROOM BASEMENT SUITE FURnished, hydro, TV included, near stores and bus. Call after 5 p.m., 595-8002.

2 BEDROOM SELF CONTAINED, separate entrance, includes heat and water, available July 1st. 383-6024.

BEACON HILL PARK, VANcouver Street, bachelor suite, heat and water included, $152 Working lady. 382-8947.

VIEW ROYAL COTTAGE, TWO bedroom, $245; bachelor, $175; also student suite, $99. Includes all utilities. Adults. 479-8112.

LARGE MODERN ONE BEDroom. Main floor, older home. Quiet adults. $190. Evenings 382-4360.

BASEMENT 1 BEDROOM SUITE. $150 per month including cablevision, hydro, water etc. Phone 383-6528, after 5:00 p.m.

MODERN, NEAR DOWNTOWN, studio bachelor, TV, dishes, linen, parking included. $187.50. Michelangelo, 386-2812.

DOWN TOWN, FACING BEACON hill Park, weekly rates, everything included, Thunderbird Motel, Ph. 384-0632.

FAIRFIELD STUDIO APARTment, suit responsible young adult, $185 monthly. 478-8903.

FAIRFIELD. 2-ROOM SUITE, private entrance, avail. July 1. 382-2653.

BACHELOR SUITE FOR RENT, James Bay area. All utilities included. $140 per month. 385-5021.

COSY BACHELOR, OLDER home. No pets. Central. $135. Evenings 382-4360.

JULY 1, 1-BEDROOM, JAMES Bay near Dallas Road, 1 block to bus and shopping mall. 383-6090.

MODERN ONE BEDROOM. MAIN floor, 4-plex. Quiet adults. $165. Evenings, 382-4360.

$135, SIMPSON-SEARS, 1 - BEDroom basement suite, Hotplate, male, 595-6905.

COSY BACHELOR SUITE, CLOSE to Jubilee, $110. 595-5457 or 595-4840.

JUBILEE, 1 BEDROOM, SELFcontained, quiet, $164. 658-8800, 658-8041.

FOR ONE OR TWO SUMMER school students, small one bedroom suite. 595-5281.

FURNISHED BACHELOR, INcludes linen and utilities. Share bathroom, $125. 595-1146.

ONE-BEDROOM SUITE, FURnished, close to Woodwards. 386-7896.

TWO BEDROOM, CLOSE TO town, $190. Oil stove cooking. 595-2153.

LARGE ONE-BEDROOM, $185, 1 child, Colwood-Langford. 477-2548.

201 APARTMENTS TO RENT FURNISHED

NEW

NEAR CENTRE

Colour TV, bath-shower, kitchen with dishes, parking, elevator, near bus stop, everything supplied, no maid service. Pool and sauna privileges. Studio, bachelor suites. Weekly $85, $230 to $260 per month. Asio one 1-bedroom suite, $325. 386-2812 day or night.

VACANT — UPPER 3½ ROOMS and bathroom, 383-6664.

202 APARTMENT FURNITURE TO RENT

STANDARD FURNITURE
Three Rooms from
$40 per month
Immediate Delivery
382-5111

MONTH TO MONTH
Piece or Group
CAMOSUN FURNITURE RENTAL
942 Fort St. 383-3655

204 SHARED ACCOMMODATIONS

WANTED: 2 PEOPLE TO SHARE 3-bedroom furnished or unfurnished, (optional) condominium, on bus route. $133. 478-2480 or 382-5617, after 5.

RESPONSIBLE LADY DESIRED to share well-appointed home. Nominal rent in lieu of light housekeeping duties. No children. Evenings, 477-6320.

THREE PERSONS TO SHARE 6 bedroom spacious McLure mansion. Ages 20 to 30, females preferred. Available July 1. 960 Foul Bay Road. 598-7980.

JAMES BAY AREA, $100 A month, 7 bedroom home, fully furnished, 3 bathrooms, 1 huge kitchen with appliances, rentable July 1, 598-8335, ask for Don after 5.

YOUNG WOMAN DESIRED TO share comfortable semi-furnished older home in attractive setting, July 1st. $150, utilities included. Phone 595-0646.

ROOM AVAILABLE JULY 1ST, old house in Oak Bay, 3 fireplaces, shared cooking, close to bus; prefer female student. $82.50 month. 595-0135.

WANTED: RESPONSIBLE PERson to share house in Mt. Tolmie area, $120 inclusive. 592-7750, after 7.

FAIRFIELD; ONE PERSON TO share spacious furnished 2 - bedroom apartment for the 2 month peiod of July-August, $150 a month. 383-3019.

WANTED, RESPONSIBLE MALE to share furnished two bedroom apartment, $135. 383-8840 before 2 p.m. or after 11 p.m.

YOUNG WOMAN, FAIRFIELD area, wishes to share 3-bedroom house with 2 others; prefer non-smokers. $125 a month. 595-7768.

CLEAN GENTLEMAN, NONsmoker, to share 3 bedroom home, University area. Phone before 3:30 p.m. 477-0250.

QUIET MATURE FEMALE, TO share furnished apartment, university area, $140 inclusive. 656-7097.

MALE OR FEMALE, TO SHARE modern 2-bedroom apartment, close to downtown. 382-0252.

NON-SMOKING FEMALE, TO share house near University. Fireplace, yard, $85. 477-6491.

SIDNEY, NEW HOUSE, THREE bedrooms, male 24, $150. 656-7002.

206 DUPLEXES TO RENT

FAIRFIELD, LARGE UPPER DUplex, 1-bedroom, fridge, stove, cablevision, heat, water and drapes. No children or pets, $335. 1260 Oxford St. 385-2350.

DELUXE 3-BEDROOM WALL-TOwall carpet. All appliances. Drapes. Children and pets welcome. Brand new. Langford area. $325 per month. 383-2715 or 595-3867.

LOWER 2-BEDROOM DUPLEX, stove, fridge, heat, parking included. No pets, prefer responsible working girls. Available July 1. 595-7914.

YEAR OLD, SPACIOUS, 2-BEDroom duplex with fireplace, wall-to-wall, en suite, electric heat and full basement, rent $350. Phone 477-5138.

LARGE 2-BEDROOM UPPER with sundeck, Pandora-Chambers area. Heat, water, stove, fridge supplied, $275. 384-8366.

TWO BEDROOM, HEAT, LIGHT included. Partially furnished. Children welcome. Available July 1st. $225. 2519 Ludgate. 388-6543. No pets.

BACHELOR SUITE FOR RENT, $125 a month, fridge and stove, available now. 2 bedroom, fridge and stove, available July 15th, $250 per month. 477-2531.

UPPER DUPLEX IN ESQUImalt, two bedrooms, newly redecorated, wall-to-wall carpet, new plumbing fixtures. Mature quiet tenants, $200. 385-0686 or 383-5312.

COLWOOD. SIDE BY SIDE, 2 large bedrooms, wall-to-wall, large fenced yard, fridge and stove, close to schools and shopping. $300 monthly 386-9615, after 5:00 p.m.

AVAILABLE AUGUST 1ST, SIDEby-side, 2 bedrooms, no steps, full basement, carpeted, stove, fridge, hot water supplied. Electric heat. $300. No pets. 595-3415.

2-BEDROOM UPPER DEPLE, large kitchen and living room. $200 per month including heat and water. Children and pets welcome. 386-1082, 386-7016.

HAULTAIN AREA
2-bedroom side by side duplex, fridge, stove, full basement, available now, $250 per munth, 595-8169 after 5 p.m.

$220, 2 BEDROOM, STOVE, fridge ,Side x side, 274 Tolcross Ave. 383-0985 after 4; 384-9419 anytime.

LANGFORD, COLWOOD AREA, 3 bedroom, fireplace, fridge and stove, utilities included, children welcome. $340. 478-4109, 478-8670.

2 BEDROOM DUPLEX, ESQUImalt area, available July 1st, $225. Per month, newly renovated, no pets, call 477-6681.

$230, SIDE BY SIDE, LARGE 2 bedroom, carpet, fridge, stove, drapes. To view Thursday, 8 to 9 p.m. 56 Lurline.

1-BEDROOM SIDE BY SIDE DUplex, near bus, includes fridge and stove available August 1st. 474-2451.

3 BEDROOMS, 1½ BATHS, WALL to wall, close to schools and all conveniences, $350 per month. 478-1209.

1-BEDROOM BACK-TO-BACK DUplex, stove and fridge, $170 includes utilities. Graham St. 384-4498.

DUPLEX FOR RENT, AVAILable July 1st, Hillside. One 2-bedroom suite, $300 per month. For further information 383-8133.

1-BEDROOM APARTMENT, fully furnished, separate entrance, no steps, close to Simpsons Sears. 478-7014.

3-BEDROOM SIDE BY SIDE, near Woodwards, stove, fridge, drapes. No pets. Aug. 1st. 658-8795. $300.

LANGFORD — LOWER SPAcious two bedroom, stove, fridge, heat included. No pets, or boarders. $270. 478-5260.

JUBILEE 2-BEDROOM, LOWER, fridge, stove, washer dryer, clean fenced yard. Close to schools stores and buses. $310. 598-6956.

SIDE BY SIDE DUPLEX, 2 BEDrooms, up, plus 1 in full basement, fireplace, garden, in town, $295. 478-7211.

2-BEDROOM, MODERN DUPLEX, fridge and stove, $295. Heat and hot water included. Phone 385-8052 after 5 p.m.

2-BEDROOM APARTMENT, children and pets, welfare recipients welcome. Downstairs duplex. 595-0433.

IMMEDIATE POSSESSION. 2 bedroom ground level. Stove and fridge. Children and pets accepted. $250. 477-9236 evenings.

TWO-BEDROOM DUPLEX FORT Street, fireplace, heat included, available July 1st. $245 per month. 595-6616.

1-BEDROOM LOWER DUPLEX with fireplace. Woodwards, Woolco area, $190 monthly, plus $20 for utilities. 384-0256.

ESQUIMALT 2-BEDROOM, FIREplace, available immediately. Close to schools. 479-4719.

SIDNEY, 1-BEDROOM, STOVE refrigerator, $175 monthly. 656-6875 evenings.

SIDNEY, 3-BEDROOM DUPLEX, $325 monthly. 592-3212.

206 DUPLEXES TO RENT

JUBILEE AREA
Would suit quiet couple — clean 2-bedroom duplex — Full basement — Oil Heat — available immediately — Rent $295.00 per month. To view call 384-9335.

david burr ltd.
655 Fort St. 384-9335

191.00 1-BR Downtown — lge suite in renovated older home, heat, water, included, ideal for young couple. Avail now.

325.00 3-BR Metchosin, situated on almost 2 acres on quiet street, W-W throughout, lovely F.P. in L.R., 4-pce bath, children and pets welcome. Avail. now.

PEMBERTON, HOLMES LTD.
1000 Government St. 384-8124

NEAR JUBILEE HOSPITAL
2-bedroom duplex. Full basement — oil heat — drive-in garage — Rent $295.00, to view call before 7:00 p.m. 592-9896.

AVAILABLE IMMEDIATELY, 3-bedroom side by side duplex, wall-to-wall carpet, full basement, electric heat, quiet dead-end street with playground at front door. $365. Drive by 756 Seven Oaks. To view, call 477-2787.

FAIRFIELD, SIDE BY SIDE, 2-bedroom, fireplace, full basement, should be viewed inside to be fully appreciated. 410 Cook, between 11-4. Responsible adults only. $295, 478-1950.

OAK BAY, LARGE 3 BEDROOM side-by-side, carpeted. Drive in garage and full basement, large lot. Close to schools, shopping and bus. Available July 1. $375. 477-6407 or 477-6779.

DELUXE 3-BEDROOM WALL-TOwall carpet. All appliances. Drapes. Children and pets welcome. Brand new. Langford area. $325 per month. 384-8075 or 595-3867.

CHARACTER
Side-by-side duplex, one bedroom, Fairfield, $265. Phone 595-6794. No dogs.

AVAILABLE NOW. VIC WEST waterfront. 2 bedrooms. Privacy. $200. Phone 385-4393.

3-BEDROOM, OIL HEAT, SIDE by side duplex. Near Quadra-Hillside. Close to schools. 383-8054.

3-BEDROOM, MAIN, FRIDGE, stove, available July 1st. 602 Dunedin, 477-9660.

3-BEDROOM TOWNHOUSE, 1½ baths, pool, carport, recreation centre, $359. July 1st. 479-2041.

JAMES BAY AREA, 1-BEDROOM 5x5, oil stove, $210. 478-7290.

SIDNEY, 3-BEDROOM DUPLEX, $255 monthly. 477-9295 after 5.

210 HOUSES TO RENT UNFURNISHED

DELUXE 3 BEDROOM TOWNHOUSES
"MORNINGSIDE WEST"
GORDON HEAD AREA
1½ bathrooms $325
1 and 2½ bathrooms $350
Exceptional soundproofing, low cost oil heating, w-w carpets, full basement, fireplace, free water and cablevision, washer, drier, fridge, and stove in each unit.
Contact Mr. or Mrs. Turner 477-3481
Byron Price & Associates Ltd. 385-2458.

PATIO TOWN HOUSES
Adjoining Park with Tennis courts. A few steps to Victoria Harbour and waterfront walkways.
New 2 and 3 bedroom Townhouses with private patios.
Five Minutes from Downtown with free-parking.
Carpet W-W with Drapes and appliances 2 bedroom — $295. 3 bedroom from $315.
P.R. Brown & Sons Ltd.
762 Fort St. Tel. 385-3435
Weekend or evening Telephone 385-4375

DELUXE 2-BEDROOM CONdominium. Oak Bay, large balcony, very quiet building, suitable for mature adults. No pets or small children. $325 a month .Heat included. One bedroom condominium, 19th floor, view of city and ocean, downtown, pool, sauna, etc. Heat included, $295. Phone 388-6474, between 9 and 4 Monday through Friday. 592-2142 evenings weekends.

3-BEDROOM RANCH STYLE
Available immediately in Goldstream area. Rent guaranteed. Include kitchen, water and sanitation pickup. Large living room with fireplace, counter top stove and wall oven. Will install new carpets. Adults only, no pets. $285. 478-5361, 592-1331.

SIX BEDROOMS, TWO BATHrooms, sundeck, second floor balcony, dining room, built-in oven, countertop range, combination fridge-freezer, garden. Quiet neighborhood. Extensive renovation just completed. Responsible family with references only need apply. One year lease. $475. 384-1749.

FAIRFIELD: AVAILABLE IMMEdiately, 5-bedroom house, wall-to-wall carpet, sheer drapes, stove and fridge, dishwasher, 3 fireplaces, 3 bathrooms, carport, plus double garage, fenced back yard, rumpus room, dark room plus work area. Rent, $525. Responsible and must have reference. 478-4488.

GORDON HEAD
Executive maintained house, 10 months old, 3 bdrms, 1½ baths, large living room, dining room, kitchen, sundeck, 2 fireplaces, rec. room, 2 carports, dishwasher, stove, fridge, washer, cable, 1-year lease, $465 per month. Possession July 1st-15th, 477-7097.

EXECUTIVE TOWNHOUSE
Rockland Area
3-bedroom luxury townhouse featuring brilick fireplaces, 3 baths, self-cleaning range, 19-cu. ft. frost-free fridge, washer and dryer, garburator, built-in vacuum system and dishwasher. $350 per month. To view contact 385-8714.

TOWNHOUSES, UNIVERSITY Garden Homes, 2 and 3 bedroom, close to shopping and schools, 1½ baths, family room, cablevision, washer-dryer hookup, includes stove and fridge, parking, spacious lawns, children welcome, no pets. $306.25 to $327.25. 595-5313.

UNFURNISHED MOBILE HOME three bedroom, shed or extra bedroom, fireplace, washer and dryer, roof situated Langford area on ¾ acre. Close to schools, bus and shops. Garden area. $325 plus utilities. 478-8854.

AVAILABLE AUGUST 1ST. 3-bedroom house, Colwood area. Fireplace, sundeck, $400. Heat and hydro included. Owner has separate apartment on ground level. No pets, 478-9403, after 5.

3-BEDROOM FAMILY HOME, very clean, fenced backyard, close to hospital, recreation centre and bus line, available after July 15th. Rental $425 per month. 592-1548.

LARGE OLDER STYLE HOME, 3 bedrooms, dining room, possible 4th bedroom or den. $350 month. Available now. Call Royal Trust 388-4311 or 592-6460.

OLDER TWO BEDROOM HOME, Marigold district, available immediately, $210 per month. Call 382-1348, 478-4671.

3-BEDROOM HOUSE, AUTOMATic hot water, 1425 Bay Street, for more information call 383-3468, $265 monthly.

LARGE, OLDER 3 TO 4-BEDroom house, dining room, living room, large kitchen, full basement, 5-minute walk to the Bay. 595-7977.

SIDNEY, JULY 1, UNFURnished 3-bedroom basement home in quiet area, $400 mo. S.P.P. Ltd. 656-4000.

3 BEDROOMS, FULL BASEment, close to schools, shopping centre, park. Oak Bay area. $330. 592-9133.

2-BEDROOM HOUSE, LANGFORD area, $300, immediate possession, children welcome. 592-2130, 479-9241.

ESQUIMALT 2-BEDROOM house, basement, no pets, references, $350. Available August 15th, 385-8806.

TWO BEDROOM, WALL-TOwall, full basement, Woodwards area, fenced yard, available immediately, $295. 382-3994.

1-BEDROOM CONDOMINIUM for rent, sauna, swirlpool, just off UVic campus. 388-9181.

LARGE 2-BEDROOM HOUSE, full basement, available July 20th, $300. 388-7818.

210 HOUSES TO RENT UNFURNISHED

325.00 4-BR Esquimalt, lovely home on lge corner lot, lge workshop, close to buses. Children welcome. Avail. now.

425.00 3-BR Reynolds area, 2 bath, lge fenced yard, close to parks, schools, shopping includes stove, fridge, washer, dryer, dishwasher. Avail. July 1.

475.00 3-BR Lake Hill, F.P., Finished in-law suite down, close to schools, buses, shopping. Avail. July 1.

3-BR home in Central Saanich, 2 bath, built-in vacu-flo system, intercoms throughout, includes fridge, stove, washer, dryer, private den or office. Children very welcome, surrounded with sundeck. Avail. now.

3-BR home in Oak Bay, 2 baths plus ensuite off master Br, nice size family room and den, includes stove, fridge, washer, dryer and drapes. Close to schools, university and shopping. Avail. July 1.

Lovely 5-BR home in the Uplands, rec room plus family room, 2 baths, full bsmnt, 2-car garage, built on ½ acre of lawns and gardens. Children very welcome. Requires lease. Avail. Aug. 1.

PEMBERTON, HOLMES LTD.
1000 Government St. 384-8124

1303 Bay Street — 3-bedrooms plus easy-care yard. Immediate occupancy. $350 per month.

502—602 Agnes Street — 3-bedroom townhouse. Fireplace, swimming pool, immediate occupancy. $350 per month. Swinerton Stewart Clark, 385-2481.

SECLUDED 3 BEDROOM HOUSE in the heart of Rockland-Fort and Yates. Fenced yard, ample parking. Newly decorated and renovated. Spacious and clean, 2 fireplaces, some carpet, sunroom and sundeck. Children welcome. 1 block from Nursery School. On direct bus line to downtown and University. Available now at $375 per month, plus heat, hydro, water. 388-4242 daily or 595-6922 after 5.

EXECUTIVE TOWNHOUSE

4 bedrooms, 3 bathrooms, large family room. Double carport Available now. $400. Call Guy Bourgeois 479-5107 or 388-6275. Pager 495.

CENTURY 21
J. D. BOSDET LTD.

3-BEDROOM HOUSE, 2 bathrooms, fully carpeted, fireplaces, full basement, rumpus room, drive-in garage, sundeck, fridge, stove, plus few drapes included, close to everything, no pets, references, $400 monthly, plus utilities. 479-8334.

OAK BAY BORDER
3 bedroom spotless ($475). Fully carpeted with fireplace. Large sundeck. Private fenced yard with fruit trees. In-law suite in basement allows you to extra room for expansion. View by appointment. 382-3721 or after 6, 385-2556.

Executive Home

Quality Gordon Head home, 4 bedrooms plus den, 2 fireplaces, family room, 1900 sq. ft. main floor, available July 1st, washer, dryer, dishwasher, $600. 385-2327, 477-0038 evenings.

SIDNEY
5-yr. old, 3-bedroom, full basement. W-W carpet, fenced rear yard. Available August 1st. $350.00 per mo.
Knowles Realty Ltd.
384-8101 Res: 656-3779

SHORT TERM RENTAL—3 MOS., possibly longer. Available July 3. Very well kept 4-bedroom house, fireplace, 1½ baths, McKenzie Ave. $325 p.m. Apply Ms. Palfrey, 388-4271.
J. H. WHITTONE CO., LTD.

3 BEDROOM HOME
Fireplace, 5 appliances including dishwasher, wall-to-wall carpet, rumpus room, children and pets welcome. $425. Phone 384-3556 or 595-3801 between 4:30 and 7.

AVAILABLE AUGUST 1ST, FAMIly residence in Fairfield. 5 bedrooms and den, easy-care fenced yard. Non-smokers preferred, $375 per month. References required. 386-0565.

NEWLY DECORATED 3 BEDroom house with wall to wall carpeting. New kitchen cabinets. Available July 1st. 2524 Belmont Ave. $285. 477-2473. after 6 p.m. weekends.

SEA AND MOUNTAIN VIEWS, prestige location, completely renovated, 3 bedrooms, 2 bathrooms, separate dining room, heated conservatory, 2 year lease, $600 per month. 592-7674.

BEDROOMS, 1½ BATHROOM condominium, wall-to-wall, all appliances, washer and dryer included. Available immediately. Children welcome. $365 month. 477-6604, after 5:30 p.m.

GORGE
Two bedrooms, full basement home, dining room, fireplace, living room, double garage, $350 monthly. Fridge and stove included Call 388-6814, after 6. 479-8536.

FORT STREET
Large older home, suitable as boarding house. Excellent opportunity for reliable person. For details, call 384-2313 days or 479-1102 after 7 p.m.

FOUR-BEDROOM EXECUTIVE HOME
Lease available. $650. Mr. Blossom 658-5164.

GLANFORD AREA
2 yr. old 3 bedroom full basement home. Handy to schools, shops, bus. Fireplace, wall-to-wall carpet, etc. New fridge and stove included. Available now. $350. 652-4368.

CENTRALLY LOCATED 4-BEDroom house, living room, dining room, large kitchen with fridge and stove, electric heat, 3 fireplaces. Nicely decorated. Available July 1. $350 per month. 386-0448.

GORGE-ADMIRALS, MODERN wall to wall 2-bedroom home. Basement, garage, $300. August 1. Wilsons Rental Management. Ph. 382-3941.

3-BEDROOM BUNGALOW, OAK Bay border, $375. Fridge and stove, avail. July 1st. 477-8009 after 6 o'clock.

OAK BAY, 4 BEDROOMS, WALLto-wall, fridge, stove, washer, dryer. No pets. References required. $400 monthly. 386-0004.

HOUSEBOAT FOR SALE OR rent, not motorized, completely self-contained. Moored at West Bay Marina. 383-7623.

NEAR NEW 3-BEDROOM BASEment house in quiet Colwood area. Fenced yard. Close to schools. $365. Available August 1. 478-8744.

SMALL TWO-BEDROOM HOUSE for rent, July and August only. Vegetable garden in fenced yard. $200 a month. 384-8355.

4-BEDROOM, 6 BATHROOM SEcluded Rockland Mansion (McLure) as group home, guest home or ? Call eves. 595-8845.

$350. CHILDREN AND PETS welcome. Heat included. Walking distance to town. 1289 Centre Road. Open for rent 11 a.m. to 1 p.m.

3-BEDROOM TOWNHOUSE A1 Burnside Gardens, $325 per month includes heat, water. Available now. 383-7354.

3 BEDROOM, TOTALLY RENOvated, Esquimalt, close in, rent negotiable. 386-6191.

BUNGALOW, THREE BEDROOM, two up, one down, sundeck, carport. $390. 384-3408.

LANDS END — TREED, ½ acre, 4 to 5 bedrooms, rumpus room. References. $395. 595-3102.

SUITABLE FOR MARRIED COUple, Small country cottage, Rocky Point Road. $225 a month. 478-8172.

OLDER HOME, 3 BEDROOMS with view. Colwood area. $300. 478-1721 weekdays.

2½-BEDROOM HOUSE, AVAILAble immediately, $265 per month. 595-6616.

2-BEDROOM HOUSE W-W TOWN and Country area, no pets, no children. $260. 479-8111.

SMALL 3-BEDROOM. 1117 CALEdonia, $275 per month. 4791393 evenings only.

4-BEDROOM HOUSE TO RENT, 3521 Shelbourne Streee. 384-7721.

2 OR 3-BEDROOM HOUSE FOR rent, $350. 478d-2880.

3 BEDROOM HOUSE FOR RENT, w-w carpet. 388-9643.

210 HOUSES TO RENT UNFURNISHED

Brown Bros. on Blanshard

"People Helping People"

HOUSES

$138.00—1318 Hillside Ave., bachelor suite in 4-plex, heat included.

$140.00—1324 Hillside Avenue, bachelor suite in 4-plex, heat included.

$113.75—2811 Nanaimo St., one bedroom

$400.00—321 Sabina Place, 3 bedrooms, family room, full basement, stove, fridge, washer and dryer.

$287.46—3354 Shelbourne St., 3-bedroom duplex.

$118.34—1623 Bay St., one bedroom in 4-plex.

$160.00—1062 Cloverdale Avenue, one bedroom upper duplex.
All Rents are Current

For further information call:
BROWN BROS. on BLANSHARD
385-8771 (anytime)

Western HOMES Ltd.

1037 Cloverdale Avenue 386-3494

NEW TOWNHOUSES

Two bedroom townhouses in James Bay. Basements, balconies, patios, undercover parking. Available now from $330 per month without appliances; or $350 per month with new fridge and stove.
SAANICH — 2 bedrooms, full basement house. Very clean. $300 per month plus utilities.

COUNTRY EXECUTIVE — lovely 3 bdrm. house with rec. room and double carport on .6 acre in North Saanich. Available for 6 months beginning July. $450 per month.

WESTERN HOMES LTD.
386-3494 (24 hrs.)

WATERVIEW PATIO TOWNHOUSES
724 Sea Terrace
—Overlooking Victoria Harbour
—Emoraced by waterfront park with tennis court
—Private sunny patios
—W-W carpets, drapes and appliances
—Free parking
—Minutes from town
2-Bedroom $325.00

P. R. Brown and Sons. 385-3435
762 Fort Street
595-0785 Anytime

TWO-BEDROOM HOUSE, LIVING room with fireplace, dining room, large kitchen, basement, large yard, stove, fridge, drapes included. Available 1st August for 8 months. Esquimalt area. Adult family, children welcome. $325 a month. 388-4549 after 5.

BRENTWOOD BAY
AVAILABLE SEPT. 1ST. FOR yearly lease. 3-4 bedroom house. Partly finished basement, bay garage or workshop. No pets. $450 per month. Close to elementary schools, shopping, and buses. References please. 652-3710.

4-BEDROOM WATERFRONT IN VIEW ROYAL, AVAILABLE IMMEDIATELY. HOME HAS FIREPLACE AND WALL-TOWALL, $450 PER MONTH. REFERENCES. 478-9640 OR 386-2938.

AVAILABLE JULY 1st — 2-BEDroom home, no basement. Close to town. $210 per month. VICTOR WONG, 385-2458. BYRON PRICE ASSOCIATES.

MODERN 3 BEDROOM, FULL basement, fenced lot, stove and fridge included. Close to all schools and University, and three shopping centres. $300 month. 656-5542, after 4:30 p.m.

ESQUIMALT TWO OR THREE bedroom basement completely redecorated, available now, adult family, $275. 386-0394.

GORDON HEAD CLOSE TO UNIversity. 3 bedroom, full basement, 1½ bathrooms, $410. Call Cliff Salmond. 385-7721.

LANGFORD: 3-BEDROOM, CARport, no basement, rent $280. No pets. 478-4488.

2-BEDROOM HOUSE, CLOSE TO town, children and pets welcome. 384-6892.

LAKEHILL — 3-BEDROOM, basement, one year lease, August, $380. 479-4818.

SIDNEY AREA, MODERN 4-BEDroom home. Available July 1st. $375 per month. 385-8580.

2-BEDROOMS, SOOKE, FRIDGE, stove included. $289.55. Good parking 478-7549.

LANGFORD, 1-BEDROOM COTtage, $195. Phone 478-4026.

LARGE FAMILY HOME FOR rent. $400 per month. 388-5471.

3-BEDROOM, 1½ ACRES, ROOM for horse. $350. 479-2820, 5-7 p.m.

HOUSE FOR RENT: 860 REED Street, Mr. Correia. 656-6106.

211 HOUSES TO RENT FURNISHED

AU

240 BUSINESS OPPORTUNITIES

EXCELLENT YIELD FINE VICTORIA RESTAURANT

in heart of Victoria's downtown core — very clean premises with good class clientele, which will increase with new development. Kust opening, very fine family operation. Asking $49,900.

ALAN R. WILLIS
479-7138
388-6275
Pager 2426
SEABOARD PROPERTIES LTD.

DRIVE-IN RESTAURANT

A real going concern in a good traffic location. Sale includes fully equipped service buildings, large corner property and five room residence. Please contact

ERIC GRAHAM
595-1535 656-4489
BOORMAN INVESTMENT CO. LTD.
2045 CADBORO BAY RD.

BEAUTY PARLOR OAK BAY

Excellent location. Active, steady business, 4 station. $13,500. MLS.
Ross Butler
388-4455 384-8075, Pager 551

REST HOME FAIRFIELD

Licenced for 12. Minimum attn. required. Excellent investment. Vendor will carry large mortgage. $135,000. MLS.
Ross Butler
388-4455 384-8075, Pager 551
CENTURY 21
J. D. BOSDET LTD.

TEA ROOM

Serving light meals, delightful English atmosphere, excellent clientele, great location. Your chance to get into a very busy, easy to operate business with short hours. Price $19,900. Call HUGH YEREX 479-8169 or 592-2407.

Seats 58, full liquor licence, specializing in European food, full catering facilities. Located on highly travelled artery close to Victoria. $39,900. HUGH YEREX 479-8169 or 592-2407.

WHYTE & GOWER
OAK BAY PROPERTIES LTD.
2227 Oak Bay Ave.

BUSINESS OPPORTUNITIES

Commercially zoned property on the Trans-Canada Hwy. near Duncan. Three large buildings with a total of seven rental units. Main building is new, and has a two-bedroom apt. above. Ideal for someone looking for location to carry on business and live above. Phone Paul Osborne at J. H. WHITTOME & CO. LTD. in Duncan for more information. 746-6161 or 746-5329.

RETIREMENT

Low maintenance and management are features of this high return investment. Completely renovated and furnished. 14 units with gross return of $25,000. For viewing and details on financing call 479-1667 — Make your offer on $169,000.

I. G. LIDSTONE
J. H. Whittome & Co. Ltd.
Royal Oak Branch

DESIRE TO OWN YOUR OWN BUSINESS?

For sale, established business in major shopping center, providing a very exciting and rewarding career in retail merchandising of cosmetics and designer wigs, through a national franchise, full training providing in management skill, creative advertisements etc. Please write Victoria Press Box 471.

NORTHEASTERN ALBERTA HOTELS: 2 excellent hotels - financial statement and liquor and beer purchases available to bonafide buyer. DEPARTMENT STORE: Prime traffic location — Vol. 1 million. Vendor prepared to carry part. WESTERNWEAR AND Saddlery Store: Excellent revenue and location. Wholesaling and exclusive lines. Odeal man and wife business. SMALL GROCERY STORE and Living Quarters: Vendor will carry part. Vol. $200,000. Contact: Val Realty Ltd., Box 1289, Bonnyville, Alberta, T0A 0L0. Ph.: 403-826-3147 (Paul).

MOTELS

A small investment would make you a proud owner of one of two motels we have listed. Good properties in vicinity of new hospital site. Potential for future and present returns are tremendous. Call MARK MACKENZIE 384-8001 or 595-4596 anytime for viewing. Royal Trust.

Grocery Store and Living Quarters

Close to proposed new hospital and overlooking Portage Inlet. Very attractive and comfortable living area with built in stove and oven. Store is operated on short house presently and could be expanded. 386-2111 WELLS HOOKER 652-3634

TAXI BUSINESS

Due to illness owner must sell. 4 cars fully equipped. For further particulars call: DEL HOEGI, 384-7521 or eves. 383-0516.
BOORMAN INVESTMENT CO. LTD.
1111 GOVERNMENT STREET

HAIRDRESSING

In centre town in best possible location. Excellent returns on asking price. For confidential interview call 479-1667 anytime.
I. G. LIDSTONE
J. H. Whittome Co. Ltd.
Royal Oak Branch

CARDS AND GIFT SHOP

Located in a popular mall. Coutts Hallmark Cards, Jewelry, gifts and other items. Net $26,000 before wages. Asking price of $60,000. Includes stock, fixtures, good will. Call Cliff Salmond, Gardner Realty Ltd. 385-7721 or 477-3626.

BAKERY FOR SALE

Owner leaving Victoria, nice family business. Good location with lots of traffic. Full price $15,000. Owner will finance for right party. Phone 388-6942, 383-5689.

SERVICE STATION

Excellent location! Good revenue! $27,500. Stock extra.
388-4455 388-6275 Pager 950
GORDON B. MacDONALD
CENTURY 21 J. D. BOSDET LTD.

FINANCIAL PARTNER

Wanted for downtown motor hotel development. Phone 384-7164.

241 BUSINESS OPPORTUNITIES WANTED

WANTED

MEN'S STYLIST SHOP in Greater Victoria Area. Write Victoria Press Box 502.

244 REVENUE PROPERTY

ALMOST AN ANTIQUE
$50,500

Fully rented. Separate meters. Separate furnaces. Up and down. Always rented. Rustic sitting room with fireplace. This has charm.
PAT FORBES
477-1841 Pager 207, 388-5464
BLOCK BROS. REALTY LTD.

BY OWNER

3-year-old, 12-suite, plus office space, apartment building, $289,500. 388-7891, evenings 479-1475.

DUPLEX

$6000 down to existing financing on this recently renovated U-D duplex on Oak Bay border. Rents $550 per month. $59,900. 658-8334 after 4.

$79,500 — FOUR-PLEX, FOUR 1-bedroom suites, not a conversion Gross $8,280. Good return. Ideal investment. Offers considered. For viewing and details, call 479-8072.

244 REVENUE PROPERTY

Green Acres

HENDERSON REALTY LTD.
385-9741 (anytime)

NEW CUSTOM DUPLEX

Quality plus! Three bedrooms on each side with over 1300 sq. ft. of living. Large 12x20 living room with brick fireplace plus formal separate dining room. Brick and cedar exterior. Parking for two cars. Fully landscaped. Qualifies for Capital Cost Allowance. Asking price $117,000.
FRED G. CARVER 595-8664

P.R.B
P. R. BROWN AND SONS LTD.
"THE PEOPLE TO SEE"

NEW LISTING!

"The People to See". 17-suite quality apartment in good area. $355,000. For information call.
GEORGE GREEN
385-3435 477-4651

OFFERS INVITED

New original duplex — spectacular ocean views from high treed lot close to city. Each side living room with F.P., dining room, kitchen with fridge and stove incl. utility room, 2 bedrooms, 1½ bathroom plus finished basement area, sundeck and carport. Now priced at $122,000. To view drive by 601-605 Mary Street.
S. FIORITTI Construction Ltd.
658-5356

DUPLEX WITH EXTRA REVENUE

Well built side-by-side duplex in popular area — owners suite has large LR, kitchen with built-in oven, 2 BR, 4-pce. bath. LOWER 1 BR self-contained suite partly furnished rents for $140 month. LR, large kitchen, 3 piece bathroom 2nd side — 3 bedroom, full basement, suite with built-in range, fridge, carports, rents for $290 month. $100,000.
479-1567 Joan Hopper 652-3103
388-4271 Donna Valikoski 384-2057
J. H. Whittome & Co. Ltd.
Royal Oak Branch

INVESTMENT PROPERTY DUPLEX

Located in one of Victoria's upper class residential areas. Excellent rental or lease potential. Approx. $525 lower and $395 upper. Good financing available. For information call:
ALAN R. WILLIS
479-7138 388-6275
Pager 2426
SEABOARD PROPERTIES LTD.

BUY THIS APARTMENT INVESTMENT

38 suites in very desirable location, well maintained, attractive appearance, 7 years old. For financial details; please call:
ROGER C. SMITH
386-2111 656-6648
MONTREAL TRUST

CHOICE DUPLEX NEAR SEA AND PARK

Well-designed home with one 3-bdrm and one 2-bdrm suite. Immaculate inside and out. Large rooms, full basement. Easy-care lot with numerous fruit trees. Excellent opportunity to person wishing to have tenants help to pay mortgages. Listed at $69,500. For appointment to view please phone OLGA ZACHARY at 595-1535 or 592-2265.
BOORMAN INVESTMENT CO. LTD.
2045 CADBORO BAY RD.

EASY SITUATIONS

1—18,000 sq. ft. retail space and warehouse: revenue over $72,000 per yr. triple net. Price $655,000.

2—27,000 sq. ft. office space and warehouse: new building with $66,531 committed net income. Total revenue should reach over $83,000 when fully leased. 5,000 sq. ft. vacant. Today's price $695,000.

For details call GERRY FINNIGAN 386-6164, Castle Properties Ltd. or res. 383-4739.

INVESTORS

First time on the Market Prime Victoria — Major Thoroughfare Sparkling commercial and apartment complex — A sure investment — Offers invited. For details J. B. Young 598-1818 or 383-4124.

Park Pacific

South Oak Bay

Distinctive Oak Bay legal duplex. Immaculate condition. Main — 2 bedrooms plus recreation or 3rd bedroom, beamed ceilings, ample potential. Upper — separate complete home within a home. Excellent revenue or reconversion to single family. $95,900. Exclusive with Randy Small — Lee Wrobel, 388-6275, Pager 395 or 654. British American Realty 385-1431.

JUBILEE HOSPITAL "DUPLEX $48,500

Just listed and a great buy at this moderate price! Two 2-bedroom suites plus a full basement with two more bedrooms. A great chance to own your first home with easy monthly payments with the revenue from one suite. Call quickly on this one! MLS.
477-0191 JUDY JOHNSON 477-1650
The Royal Trust Company

CITY OF VICTORIA, 7200 SQ. ft., vacant new building, 2 floors, M-2 zoned. Possible strata title or co-op into four 1800 sq. ft. spaces. Suitable for retail, wholesale, manufacturing or offices. Ample parking. Price $64,000 each. Or offers on $249,000 for complete building. For more information please phone Blake's Plumbing and Heating, 388-6474 or 592-2142.

INVESTORS

21-UNIT APARTMENT BLDG. CLOSE TO OAK BAY. DELUXE SUITES, 8-YRS.-OLD, GOOD FINANCING—OFFERS ON $375,000.
DOUGLAS ORR
384-8124 or 477-5649
PEMBERTON HOMES LTD.
EXCLUSIVE AGENTS
1000 Government Street

DOWNTOWN APT. BLK.

By the Cathedral. Walking distance to everything. 6 self-contained suites. Easy care lot. $115,000. Financial statement available. Call Bill Weiss 598-8443 or Cliff Salmond 477-3626 — Gardner Realty Ltd. 385-7721.

BUILDERS DEVELOPERS

Prime Glanford area. A house with 2 subdividable lots. Call me anytime. Fred Lerch 384-8075, pager 424. CANADA TRUST, 2252 OAK BAY AVE. 595-5131.

38 SUITES

7 years old, 4-storey frame. Assume $570,000 financing. Gross $95,526. Net $62,282. OFFERS? GLEN NICHOLLS 598-7689 or 592-2431. Lansdowne Properties.

LEGAL TRIPLEX BY OWNER. Drive by 1319 Bay. Offers on $70,000. 595-7501.

244 REVENUE PROPERTY

SWINERTON'S REALTY WORLD®
Rockland Ave.
1171 Rockland
$155,500

This charming vintage property offers 14 fully furnished housekeeping units showing a high return with low operating costs. Call now for more details and appointment to view. The owner may consider a suitable trade as part equity. ML. No. 24745. ED JUPP 385-2481 or Res. 592-1019.

OPEN HOUSE
SAT. 1-4
1329 STANLEY
$63,900

If you appreciate the qualities of an older home, this new listing will interest you. Presently licensed for three rental units, it also offers good accommodation for a large family. MLS 26099.
JACK or SUSAN BETTS 477-4042
HELEN JONES
HELEN JONES, 477-6771
Swinerton's Realty World, 385-2481

BROWN BROS. on LANSHARD
"People Helping People"

DOCTORS
1022 PANDORA AVE.
AIR CONDITIONED OFFICES
TAX SHELTER WITH A.R.P. SUBSIDIES
CO-OWNERSHIP
GEOFF SINGLETON 477-7686
or 385-8771 (anytime)

FAIRFIELD ROOMING HOUSE. Price $64,000. Private open to offers. 383-4694.

NEW 27-SUITE (ARP) APARTMENT for sale. Phone 384-7164.

245 REVENUE PROPERTIES WANTED

Apartment blocks — conversions — commercial mix properties. Our clients have from $20,000 to $750,000 to buy for cash or use as down payment. Vic Smith 595-5446, Jack Dobson 598-8385.

Smith, Dobson Estates Ltd.
THE HARBOUR TOWERS
384-1424

DUPLEXPERT

I have sold a considerable number of duplex and revenue properties priced from $35,000 to $160,000. Consequently, I know the market. If you wish to purchase call me, if you wish to sell, call me for an experienced market evaluation.
GLENN NICHOLLS
Lansdowne Properties
598-7689 592-2431

APARTMENTS WANTED

Cash, to mortgage, quick decisions, any age, good locations.
FRED G. CARVER 595-8664
HENDERSON REALTY LTD.
GREEN ACRES—385-9741

WANTED

Warehouse must be leased showing reasonable return between $200,000 to $950,000. Gerry Finnigan, 382-4729 or 386-6164, CASTLE PROPERTIES LTD.

INVESTOR WOULD LIKE TO purchase well located ARP apartment. 386-6191.

247 COMMERCIAL OR INDUSTRIAL PROPERTIES

M-3 ZONING
BRIDGE ST.
240' FRONTAGE
$8.14 SQ. FT.
.99 ACRE
BRIAN MARTIN
595-5171
CANADA TRUST

20,200 SQUARE FEET APPROX. M-1 zoned land behind Red Lion. 31,666 square feet Approx. C-1 zoned land. Suitable for a commercial apartment.

Smith, Dobson Estates Ltd.
384-1424
Jack Dobson 598-8385
Vic Smith 595-5446

GREAT POTENTIAL SOUND INVESTMENT

1. Approx. 17,000 sq. ft. of potential commercial site opposite McDonalds on Shelbourne. High traffic count increasing. Asking $11.50 sq. ft.
2. 14,000 sq. ft. now R2 should be re-zoned to R1 (light industrial) Caledonia Ave. Asking $9.00 sq. ft.
3. Two exceptional lots Tampico Place (Gordon Head). $27,900 ea.

Ross Leighton 477-1841 Dick Strobi 598-2182 477-0450
BLOCK BROS. REALTY LTD.

WATERFRONT COMMERCIAL!

Investors — or a syndication will recognise the great opportunity offered here! 3.72 acres with access from two roads — presently operated as Motel-Mobile home park. Good return, plus a superb owner-manager residence. Room for expansion and open to offers. To discuss this property, please call
477-0191 KNUD SCHWER 478-8203
The Royal Trust Company

COMMERCIAL BUILDINGS

We have several commercial revenue producing properties for sale in the downtown Victoria area. Give us a call, one of them may fit your investment requirements. Please call ART MORIN or GORDON ELLIS, 477-0141 anytime.
The Permanent Trust Co.

SELL OR TRADE

Choice, downtown, CA3 zoned, 60x120 lot between Douglas and Government. Adjoining property also available. Owners will look at all offers, or trade on asking price of $129,000. What have you got? Call Cliff Salmond at Gardner Realty Ltd., 385-7721 or 477-3626.

BE THE LANDLORD RETAIL and WAREHOUSE SPACE

3 choice busy locations downtown. 7,000 to 8,000 sq. ft. $250,000 to $390,000. For details call GERRY FINNIGAN 386-6164, Castle Properties Ltd, or res. 383-4739.

ATTENTION INVESTORS!

3.6 ACRES in a prime area. (Claremont). House revenue and some from land.
Asking price, $157,000.
MARGARET WILSON
386-2911 388-6275, Pager 376
Homefinders, Wall & Redekop

FOR RENT
165' ON DOUGLAS

Lot size approx. 27,000 sq. ft. with new 1-storey building of approx. 3,000 sq. ft. For further details on this select property, contact Mr. Anderson at 382-2721 or 477-4985.

FOR RENT

Available immediately, a large fenced area of approx. 11,000 sq. ft. suitable for storage in vicinity of Douglas and Topaz. Reasonable rent. Contact Mr. Anderson, 382-2721 or 477-4985.

KEATING X RD.

1 acre industrial zoned property located in new subdivision, we'll also build or develop for suitable tenant. OK Trucking Co. Ltd., 386-3414.

247 COMMERCIAL OR INDUSTRIAL PROPERTIES

— WANTED —

Commercial Sites for Eastern Investor, must have good traffic exposure. Prices anywhere up to $500,000. with or without buildings. Call GERRY FINNIGAN 383-4739 or 386-6164 CASTLE PROPERTIES LTD.

65,000 SQ. FT. APT. ZONED

Engineered Plan Included. Asking price-2.85 per sq. ft. Details call:
MARGARET WILSON
386-2911 388-6275, Pager 376
Homefinders, Wall & Redekop

250 HOUSES FOR SALE

BLOCK BROS.

BOORMAN INVESTMENT CO. LTD.
386-7521 or 595-1535

OPEN SAT. 1:30-4
1847 & 1843 LA FONTAINE PL.
Off Rossiter — Off Kenmore — Off Shelbourne

A beautiful Colonial 2 story home, located close to Mount Douglas, 3 shopping centres, all levels of schools, and a park with swimming pool, tennis courts, baseball field, etc. The home is beautifully color co-ordinated, and offers space for a large family, 4-B.R. upstairs, with balcony the length of the home. One of the most luxurious master bedroom suites you have ever seen, with dressing area, walk-in closet and 4-pce. bath. Spacious living-dining room, kitchen w. dishwasher and garburator. Family room adjacent plus a den for father. MLS

$94,900 AND $68,500

COME OUT AND TAKE A LOOK.
WM. HOLLICK
386-7521 592-6470

MOUNT DOUGLAS
OPEN SAT. 2-4 P.M.
1609 MICHELLE PLACE
(NEAR ASH ROAD)

Over 1600 sq. ft. of delightful living space in a charming 3 BR and Den cathedral entrance bungalow with full basement and carport on a quiet cul-de-sac of other fine well-established homes. Extra large and lushly landscaped lot 70x164. Extremely attractive and extremely well priced at $71,900.
386-7521 JOHN PLATT 383-2700

1111 GOVERNMENT STREET
2045 CADBORO BAY RD.

RESIDENCE WITH VIEW
(Oak Bay)

Ideal for growing family. 4-bdrm. home close to all levels of schools, beaches and Oak Bay Village. Impressive entrance hallway, large living room with fireplace and sea view, formal dining room, den, study, room with touch of luxury and convenience. Spotlessly kept grounds with private rear yard and numerous evergreen shrubs. Owners leaving country — must be sold. It is offered at $112,000. MLS 25864.
MRS. O. ZACHARY
595-1535 592-2265

NOTHING TO DO

But relax and enjoy this quality 4-bdrm. home in Glanford-Carey area. Tasteful decor throughout. Beamed living room, dining room and sundeck with pleasant view over Panama flats. Large kitchen, ground level fully finished basement with 1 year entrance, large rumpus room. Three sets of plumbing, big workshop, fenced in garden, ample parking. Listed below replacement cost and open to offers on $65,500. MLS 25767.
MRS. O. ZACHARY
595-1535 592-2265

COUNTRY HOME
2.99 ACRES

Producing fruit orchard and large strawberry crop in Beaver Lake area. MLS 24129. Please call
MRS. O. ZACHARY
595-1535 592-2265

LOVELY GROUNDS
$67,900

Near Gorge walkway. Split level. Owner designed and built. Large living and dining rooms. Two bedrooms. All Oak floors. Vacuum system. Sauna and shower with exercise room off. Indoor-outdoor undeck. Low upkeep — aluminum siding and stucco. Immaculate inside and outside. Beauty for retirement or starter home. Owner building. Must sell!

4 BEDROOM — 2 STOREY
$55,500

Do you want plenty of room to move about? Try this! Big rear in rec room. 2nd bathroom and 4th bedroom main level. Room for more expansion. Up top has three bedrooms, living room with fireplace. Sundeck off dining room. Bright kitchen. Plenty of room for parking and gardening and play area. Owners leaving. Must sell!
595-1535 PATRICIA SNOW 477-6074

$31,500

Three large bedrooms. King size kitchen. Solid stucco home. Ideal for rental or large family. Let me show you. Fernwood area. Must be sold. MLS.
LYNETTE DELAHUNT
595-1535 386-7521

DUPLEX DUPLEX

We have 3 brand new Duplexes — one on Douglas one on Catherine and one on Goldstream — If you are looking for a Duplex for a home or investment call me:
386-7521 DEAN ELLIOTT 383-7339

LARGE FAMILY HOME
2350 SQ. FT.

Completely renovated by master craftsman Living room 24x15. Family room, bedrooms, 3 bathrooms, full high basement with games room and sauna. MLS. Asking $79,900. To view call:
386-7521 DEL HOEGI 383-0516

FOR MORE Real Estate SEE DISPLAY Real Estate

Advertisements

Pages 10 & 11

$30,000 FULL PRICE
$1,500 DOWN PAYMENT
ASSUME MORTGAGE PAYMENTS
(NOT A CONDOMINIUM)
1250 SQUARE FEET!
EN SUITE!
BARRIE HAMILTON
388-4455 or 478-9807

250 HOUSES FOR SALE

CLASSIC BROADMEAD
987 CAROLWOOD

Open Sat. 2 to 4:30. Strictly a classic home in a classy neighborhood. Gracious and spacious foyer entrance, striking living room, home endowed with built-in features you've always wanted, such as the dining room buffet, the wall of bookshelves in the den. Stunning family room off the kitchen leads to a private patio. 3 bedrooms upstairs or 4 and office. 2½ baths. The private patio and impeccable parklike grounds leave you breathless. Many more extras which must be seen are all contained in this kind of home!
Res. Off.
477-5705 Erna Ellsay 477-1841

6224 ROBIN WAY

Sat. 11:00 to 4:30 P.M. Situated in Central Saanich on a quiet street. ¼ acre with sea views. Gracious living room with granite stone fireplace, family dining room with pass through. Gleaming hardwood floors. Dream kitchen, new Jenair stove, dishwasher, laundry room adjacent. Large master ensuite plus 2 more. Recreation room with rock fireplace, wet bar, separate game room (18x36), pool with Jacuzzi slide.
Res. Off.
477-5705 Erna Ellsay 477-1841

TUDOR
2000 BEACH DRIVE

OPEN HOUSE FRI. 2-5. Close to Willows Beach, in an area of exclusive homes, a 4-bedroom Tudor residence offers a drawing room with fireplace, formal dining room, a completely and tastefully modernized kitchen, and an attractive garden with some seclusion. Offered at $79,900 with excellent financing available.
Geoff Jackson 477-1841 Ted Walford
592-0135 598-1420

SOUTH OAK BAY
CLOSE TO BEACH
2130 McLAREN

OPEN HOUSE FRIDAY 6 to 7:30 and SATURDAY 2 to 4. A 2-bedroom home on a deep, fully fenced garden with fruit trees. Living room with fireplace. Spacious modern kitchen. High bright basement. Quiet byway. Offered at $59,000.
Office Residence
477-1841 Ted Walford 598-1420

SWIMMING POOL

Colwood Special. Recreation home of solid construction. Lots of parking. Close to Esquimalt Lagoon Beach.
477-1841 Pat Forbes 298-5464
Pager 207

SOUTH OAK BAY
LEADED WINDOWS, BEAMS, SECLUSION

A three bedroom home with super character and almost total seclusion. Beautiful drawing room with dark oak floors and brick fireplace. Formal dining room with huge bay window and built-in buffet and cabinets, and a spacious family kitchen. Master bedroom ensuite. Private red-brick patio; huge right kitchen. $84,000. Exclusive with:
Residence Ted Walford Office
598-1420 477-1841

OPEN HOUSE FRI.
1:30-3:30
PANORAMIC SEA VIEWS
SOUTH OAK BAY
202 DENISON

A superb, unique contemporary and versatile 3-level residence, with unsurpassed views of sea and mountains. 5 bedrooms plus a room (master suite with 2 full bathrooms. Large reception hall, living room with feature fireplace, dining room, all with oak parquet floors. Family-cum-party room with separate professional wet bar. Private view balconies off all rooms. 3 bathrooms. Playroom for children. Guest rooms. 9½% FINANCING AVAILABLE. A magnificent new residence with every possible built-in convenience. A David Gurr masterpiece. $225,000.
598-1420 Ted Walford 477-1841

ROCKLAND
1562 DESPARD

OPEN HOUSE FRIDAY 4 to 6. Unique and exciting in both architectural concept and setting. Situated on one-third of an acre and on a quiet, beautifully tree lined avenue of exclusive homes. 38' drawing room and dining room, den or study, and an impressive family adjoining the breakfast room. Spacious second floor lounge-cum-cocktail area, with 3 bedrooms, master with full ensuite and floor to ceiling brick fireplace. $173,000.
Residence Ted Walford Office
598-1420 477-1841

1511 VINING

FRIDAY OPEN HOUSE 1:30 to 4. Looking for a home with a personality, this modernized older home offers ont/only 3 large bedrooms and an entertaining size LR and DR, but also a character that sets it apart. Other features include plush living room carpeting and lots of natural wood. Asking $62,500.
477-1841 Bernie Wilkinson 477-8838

1758 TIFFIN PLACE

SAT. 1:30 to 4. Sparkling new on a quiet cul-de-sac of new homes in Gordon Head. The builder has included features not found in many new homes: thermopane windows and a 20 KW electric furnace, custom built ash cabinets and mahogany casings and doors. And a very appealing exterior. You owe it to yourself to see this home today. Asking $74,900.
477-1841 477-8838
Bernie Wilkinson

HOLIDAY SHOPPING LIST

1. 2 bedroom, level entry. New. Double carport. Mediterranean style. $65,500. Gordon Head.
2. 3 bedroom, grade level. New. Landscaped. $68,500. Gordon Head.
3. 2 bedroom level entry, large lot, sea view. $74,900. 10 Mile Point area.
4. 3 bedroom split level. New. $79,500. Gordon Head.
5. 4 bedrooms. Split level. Beautiful sea views. $110,000. Cordova Bay.
6. 3 bedrooms. Level entry, basement, large lot. $114,900. Uplands.
7. 3 bedrooms, beautiful new colonial. $131,000. St. Margarets Bay area.
8. 4 bedrooms plus. Beautiful updated Tudor. $132,000. Rockland area.
9. 2 bedroom condominium. $46,900. Near Dallas Rd. Waterfront.

Have a happy safe holiday.
Ron Emmerson Al Bull
658-8386 477-1841 477-2149

NORTH SAANICH
$74,500

A 5-year-old, 4-bedroom split level home situated on a lovely half acre lot. This fine home features 3 bathrooms, fireplace, wall-to-wall carpeting, cedar shake roof, double carport. The ocean glimpses are an added bonus and the yard is nicely treed and landscaped. To view this home, contact:
Fred Dieleman
477-1841 477-8208

GLANFORD AREA

Immaculately kept 3-bedroom home in a good location. Finished rec room and R.I. plumbing down. Large lot with a very good view. Asking $65,500.
386-3231 JOE MADAY 477-8746

SIDNEY SPECIAL

Well priced 3-bedroom home in a quiet location close in. Large kitchen with E.A. Stove, fridge and L.R. drapes included in reduced asking price $52,300.
386-3231 JOE MADAY 477-8746

LOW PRICE

Solid 2-bedrm home on a very large lot in a pleasant location. Furnace and wiring have been replaced. Offers invited on $44,900.
386-3231 JOE MADAY 477-8746

GORGE AREA

3-bedrm. home in a good Gorge location. Large kitchen and E.A. Fenced yard and detached garage. Asking $52,900.
386-3231 JOE MADAY 477-8746

MOST EASILY CLEANED KITCHEN

A damp cloth does it. Yes really! Both cupboards and wall are arborite. A homemaker's dream. Rest of home also completely renewed. 3 bdrms., and spacious living area. Compare any other home at $48,900.
386-3231 D. B. TAYLOR 477-9179

250 HOUSES FOR SALE

BLOCK BROS.

PRACTICALLY NEW
REDUCED TO $58,800

Bright kitchen looks south over sundeck. It's spacious, immaculate, has D.R., 3 bdrm., full basm't and C.P. In sunny Brentwood.
386-3231 D. B. TAYLOR 477-9179

PRICE REDUCED

To $50,900 on this immaculate 2-bdrm. 1½ baths. Condominium with fabulous views of city, Beacon Hill Park and Harbours. See this thru
RUSS McDOWELL
386-3231 382-7930

LIKE NEW

Only 3 yrs. old, immaculate home, 3 bdrm. main and separate 1 bdrm. suite in F.H.C. basm't. Family room and utility rm. wrap around sundeck. C.P. Near to Millstream and Goldstream Junction. Asking only $66,900.
KEHAR DHAMRAIT
386-3231 477-5675

TOPAZ PARK

4 bdrm. main and 1 bdrm. in-law in the F.H.C. basm's, drive-in garage, spacious kitchen and separate D.R., well landscaped lot with fruit trees, presently rented for $475. Near to downtown and all other amenities. Asking only $53,900.
KEHAR DHAMRAIT
386-3231 477-5675

RETIRE IN STYLE

IN THE ORCHARD HOUSE. 1 bdrm. condo with lovely views from the 11th floor. Let's trade $55,500. MLS-NRS.
GERRIT KLOOTWYK
386-3231 384-8075, Pager 481

ACCOMMODATION PLUS

For family, in-laws, etc. KITCHENS, 3 BATHROOMS, 2 feature wall F.P.'s. Double C.P. with SUNDECK. 177' deep lot. Really nice and different. $67,000. ML-NRS.
GERRIT KLOOTWYK
386-3231 384-8075, pager 481

I FOUND IT

In much desired Lake Hill area, priced to sell sparkling clean. 2 fireplaces in spacious L.R. and basm't rec room. Glass doors in D.R., lead to sundeck overlooking fenced yard with fruit trees. Convenient to shopping centres, Schools and transportation. Don't be sorry tomorrow — call today! $65,900.
386-3231 DON MILLS 478-6139

EASY TO OWN

$2300 down if you qualify, low price, low taxes. Retire or start out in this 5-room bungalow located just 5 miles from the city centre. Relax and enjoy the pleasant view of farmlands. Sundeck overlooks large sunny garden area. $42,900.
386-3231 DON MILLS 478-6139

NEW LISTINGS
$37,900

24 LURLINE — 2 BDRM, PARKING — GALORE, GOOD SOIL, CLOSE TO TOWN AND COUNTRY.

$45,900

2746 PEATT — IMMACULATE, 3 BDRM PLUS FAMILY RM AREA, FENCED YARD.

$54,900

565 HURST — QUIET SECLUDED 3-4 BDRM BASM'T, SEPARATE GARAGE, WORKSHOP, EXTRA PARKING, FENCED GARDEN
ETHEL HARVEY MARG PRICE
479-4223 PAGER 477-1941
388-6275 No. 461

HANDYMAN, $34,500

I know it's hard to find a home that you can move to, fix up at todays price BUT check this one out. Loaded with possibilities, a full basm't, a fair size lot and excellent location. Try your offer.
386-3231 Bob Hahn 595-1642, 595-6340

$41,900
2 BEDROOMS

In the Gorge Burnside area, a well kept no basm't starter home with wall-to-wall carpet, feature wall in L.R., good size kitchen, separate garage and a gorgeous easy care lot. A CMCH approval home for easy financing.
386-3231 Bob Hahn 595-6340, 595-1642

NEW CHARACTER HOME

IN GORDON HEAD — with 4 bdrms, ensuite sunken L.R., floor to ceiling F.P., large sundeck, separate D.R., large kitchen with Dining area, drive in garage. RI plumbing in basm't. A 5-level home with a brick facade. Asking $69,900.
386-3231 Bob Hahn 595-1642, 595-6340

IN SIDNEY $57,900

Compare prices and be surprised with this 4-yr-old 3-bdrm full basm't home. Beautifully kept with good size kitchen and eating area plus separate dining. F.P. in L.R., sundeck and finished family room and 2-pce bath in basm't. A good size landscaped and fenced lot on a cul de sac.
386-3231 Bob Hahn 595-6340, 595-1642

FAMILY HOME

Bright and spacious L.R. with F.P., w-w and view. Dining area, 2 bdrms on main, 2 more in finished basm't plus rec room and second F.P. Landscaped lot. $59,500.
656-5584 Ben Richardson 656-6958

MOUNT DOUGLAS AREA

Close to Mt. Douglas this 2-yr-old, 3-bdrm 1250 sq. ft. home has a family size kitchen, bay window and floor-to-ceiling F.P. In L.R. Rear and side yards are full of trees including some fruit. Offers on $69,900.
656-5584 Ted Phillips 656-5337

NORTH SAANICH $79,900

Easy outside maintenance, ½ acre lot, a solid 4-yr-old, 3-bdrm home near children's park. Ground level entry, storm windows and screens throughout and double carport.
656-5584 Ted Phillips 656-5337

THE ATMOSPHERE OF ELEGANCE

Is reflected throughout this very special home on a private acre in Ardmore. I have seen nothing to compare to this 3-bdrm, 3 bathroom, 1 yr old overlooking Patricia Bay. The owner's excellent personal attention in ther planning, construction and finishing is obvious on sight. To view this lovely property which is being offered at $148,000. MLS
656-5584 Sherry Kayra 479-7293, 656-2464

ENJOY THE OCEAN

From this lovely 8-yr-old on .86 acre with 93 ft waterfront. Bright and spacious with 2 fully developed levels each offering 2 bdrms, bath, utility, F.P., etc. Versatility is stressed as the lower level is designed for an in-law suite. $190,000. MLS
656-5584 Sherry Kayra 479-7293, 656-2464

2 ACRES — $59,900

Old English decor is featured with 2 BR, (master 30 ft. with ensuite) full bsmt, large kitchen with custom oak cabinets, lovely acreage for horse or cattle including stream.
478-5561 Mike Myers 478-6349
388-6275 pager No. 799

HANDY FAMILY

The value is hard to beat in this 4 BR home of 1650 sq. ft. plus full bsmt. Separate heated workshop of 800 sq. ft. All rooms extra large, sundeck, carport, etc. In Highlands.
478-5561 Mike Myers 478-6349
388-6275 pager No. 799

COLWOOD LAKE ESTATES

Is this the combination you've been looking for? A spacious 4 BR home, quality constructed close to all amenities and situated in a quiet, well established prestige area of Colwood. Fully landscaped 75x150 lot features productive garden. Vendors are transferred and are offering this excellent home at only $68,900 MLS 26054
478-5561 MIKE RYLAND 478-4761

$45,000

New 3 BR full bsmt homes under AHOP financing. 36 strata plexes with your own yard and playground for children. Take Sooke Rd to Church then Throup to visit our display home. Open daily 10:00-4:00 or call
478-5561 Norma Saunders 478-9182
478-5561 Bill Lewis 478-5818

250 HOUSES FOR SALE

Realtor
Canada Trust
2252 Oak Bay Ave. 595-5134

ON THE SEARCH?

1. $42,500 — ROYAL WOODS CONDO — 1-BEDRM PLUS DEN, SWIM AND SWIRLPOOL, SAUNA, WORKSHOP, GAMES ROOM. MLS.
2. $45,000 — CLOVERDALE — 2-BEDRM upstairs. 2-BDRM in-suite downstairs. MLS.
3. $47,900 — GORGE GOLF COURSE — 2-BDRM, part basement — good starter. MLS.
4. $51,900 — FAIRFIELD CONDO — Fantastic value, controlled entrance and parking — burglar alarm, heat detector, close to Hospital. MLS.
5. $59,900 — OAKLANDS-MT. STEPHEN — 3-BDRM, full basement, 3½ years.
6. $58,900 — GLANFORD — 4-BDRM, full basement, secluded large backyard. MLS.
7. $64,900 — GORDON HEAD — offers. 3-BDRM, full basement. MLS.
8. $69,900 — ROCKLAND — 3-BDRM, basement, large secluded backyard. MLS.
9. $71,900 — LANGFORD UPLAND — 3-BDRMS, new, unusual design, over ½ acre.
10. $73,900 — SAANICH — 1 year — 2387 sq. ft. Over ½ acre, reduced $10,000.
11. $97,900 — GLANFORD — Business opportunity — home plus 2 subdividable lots.
12. $104,500 — FERNDALE-GORDON HEAD, 4-level split, custom built, 20x40 heated swimming pool.
13. $115,000 — VIEW ROYAL — Duplex with in-law suite. Mountain and seaview. Exclusive.

CALL FRED LERCH
595-5131, 595-7988, 384-8075, Pgr. 424

2.04 ACRES CIRCULAR HOME

Experience the newest in contemporary living, without sacrificing the country. This 1-year-old modular home features 1000 sq. ft. of total living space — Large LR, DR and Kit. Two well-sized BR. and a bsmt waiting for development. Please call THE ZIEGLERS today to view this beautiful country home. $65,000. 384-8075 Pgr. 310 or 595-5131.

A. E. LePAGE
WESTERN LTD REALTOR
1391 HILLSIDE
386-6331

OPEN HOUSE
FRI. 1-4:30
7988 SEE SEA

New front to back split level home on quiet cul-de-sac in Central Saanich. Pullman type kitchen with dishwasher, covered patio off DR, brick FP in LR, double carport, intercom, plus room for extra bedroom and rec room down. Reduced to $74,900. ALEC LOGAN 386-6331 or 384-8075, Pager 492.

OPEN HOUSE
SAT. 1:30-4
2748 Strathmore

Well cared for 3-bedroom, full basement home, close to buses and shopping. Bright kitchen with eating area, good size LR, 4th bedroom finished down plus partly finished rec room with bar. Big lot on quiet street: $53,900. Must sell. DENNIS L. FERRILL. 386-6331 or 477-2083.

OPEN HOUSE
FRI. 1-4:30
955 LUCAS

New custom built home of large treed lot on quiet street. Off Quadra, off Tuxedo, over 1850 sq. ft. of quality finished living area plus room for more. Corner FP in LR, extra large DR, kitchen with separate eating area, FP in family room, intercom, these are just a few of the features of this fine home. $89,900. TED WEBB 386-6331 or 384-0815.

OPEN HOUSE
FRI. & SAT. 1:30-4
2207 SAYWARD

A completely remodelled 3-bedroom home in immacul

250 HOUSES FOR SALE

Ridley Bros.

Development Co. Ltd.
3108 METCHOSIN ROAD
Member Victoria H.U.D.A.C.

COLWOOD

CONTINUOUS PRODUCTION OF NEW HOMES

TERRAHUE DRIVE
ROTHNIE PLACE
(SUPER VIEW)
WISHART ROAD

All are close to schools and shops. Priced from $59,900 with 10¼% mortgages. Low taxes. Five year warranties.

WISHART HOMES ON DISPLAY

Turn right off Metchosin Road at Colwood Firehall

Tues. and Thurs.
6:30 - 8:30
Saturday 2 - 5
OR BY APPOINTMENT AT YOUR CONVENIENCE
478-1721, 478-5706

PACE Properties Ltd.
1640 Oak Bay Ave. 595-2413

PRICE SLASHED
WAS $74,900
NOW $69,900

Now is the time to buy this beauty. Just 1 year old and professionally decorated, this 3-bedroom (2 plus den) bungalow is located in the Mt. Douglas Park area of Gordon Head. Numerous extra features include extra large entry with 16' feature rock wall and open staircase, huge recreation room with fireplace, thermo pane windows and wall paper galore. Must be seen to be appreciated. MLS 24229.
JERRY DOWNER
595-2413 658-8491
384-8075 Pager 344

BROWN BROS. on LANSHARD
"People Helping People"

OPEN HOUSE
3160 Weald Road
Thurs., June 30
1:30 to 4:30
6:30 to 8:00
Uplands Split-Level

Tremendous Value Here — in this beautifully maintained 3 bdrm., 3 bathrm, custom built home on attractively landscaped grounds. Picturesque setting offered at $115,000. Clear Title. MLS.
DOUG LAWSON 595-2486
or 385-6771 (anytime)

OAK BAY

Only 2 blocks to Willows Beach, Willows Elementary School, Oak Bay High Schools and Oak Bay Rec. Centre. This well cared for home consists of 1,700 sq. ft. on the main floor, with 18x6 entry, 26x14 grand living room with excellent fire place, separate formal dining room with built-in china cabinet, 3 bedrooms and 1½ baths. The bright kitchen has a built-in dishwasher, and large sunny eating area. Upstairs are 2 bedrooms and TV room. The fully developed downstairs has a rec. room, game room for ping pong or pool, extra bath, laundry, workshop and yards of storage. Price $83,500. MLS. Call me to view and be pleasantly surprised. F. Marshall, 592-7202 or Douglas Realty, 388-5911 anytime.

OPEN DAILY 2-5 P.M.
790 ARNCOTE
$54,900

Must be sold. Price reduced again for this 3 bdrm. full basement home. MLS 23817. Steal this bargain from:
TONY BROGAN
388-6275 Pager 2471
Century 21 Suburban Realty 478-8316

OPEN DAILY 7-9 P.M.
1481 Finlayson Pl.

Immediate possession offered. Come and see the character L.R. with beams, fireplace, and things. Owner anxious to deal at $49,500. MLS 25263. Visit with:
TONY BROGAN
388-6275 Pager 2471
Century 21 Suburban Realty 478-8316

OPEN HOUSE

New Duplex, 604-606 Mary Street
Tues. & Wed., June 28-29, 2-5
Thurs., June 30, 6 - 9

Your home plus revenue — architect designed comprising living room with F.P., kitchen with stove and fridge incl. dining area, 2 bedrooms, 1½ bathrooms, utility room, finished basement area, sundecks and carports. Fabulous views. Asking $122,000 but offers invited.
S. Fioritti Const. Ltd., 658-5356

GORDON HEAD

Five-year-old 3-bedroom home. 1420 square feet main floor. Master bedroom ensuite. Contractor built house for himself. Lovely view of Olympics and Mt. Doug. Large sundeck over double carport. Large corner lot on quiet cul-de-sac. Attractively fenced backyard with separately fenced vegetable garden. Rapidly growing coniferous hedge is planted. Grounds well cared for. $85,000. 1671 Sarita Place. 477-8539. Open House 1 to 6 p.m. Saturday, Sunday and Wednesday.

Now is The Time

To buy that lot for your DREAM HOME. Conditions were never better, labor plentiful, and vendor will accept reasonable offers and terms on lots in new subdivision with all underground services, located on ARLENE PLACE (off McKenzie West of Carey) Mountain views and adjoining park. Close to schools, bus, stores etc. Plot plans and information, 511 McKenzie Ave. or phone:
479-2855

BY OWNER
COLUMBIA DR.

10-month-old Ranch-style home, 3 bedrooms (large master with ensuite), 1½-bath, attractive, large living room with feature wall, dining room, large kitchen, rec room, 2 fireplaces, sundeck, 2 garages, 9¾% Mortgage. Transferred, must sell. $73,950. Immediate possession. 477-7097. No agents.

BY OWNER, NEW THREE BEDroom home, nicely finished with quality carpets. Conveniently located on quiet street close in. Priced at $67,000 including 5 year warranty by a Hudac member. 1406 Andrews. Open Saturday and Sunday afternoons or phone 479-2577 for appointment.

BY OWNER, FIRST TIME ON market, 2 bedroom, basement, 50'x120' lot, garage, 1240 Oakmount (near Cook and Maplewood). Do not disturb tenant. $43,500. 598-6707.

FOR SALE BY OWNER, 36' Diameter portable building, suitable for summer cottage or site office. $4000 or nearest offer. Phone 479-7171, 10 to 3, Monday to Friday.

BY OWNER, 1,300 SQUARE foot, 3-bedroom beautifully decorated bungalow. Living room with fireplace, dining area, all new quality carpets and flooring. Well kept, easy-care lot. $52,900. 79-7938, 562 Whiteside.

250 HOUSES FOR SALE

JACK MEARS OAK BAY REALTY LTD.

Member
Relocation Services Canada

2194 OAK BAY AVE. 598-3321

OPEN HOUSE
1773 FAIRFIELD ROAD
THURS. 1:00-4:00
PRICE REDUCED TO $65,500

Very attractive up and down duplex in much sought after area of Fairfield. Main floor has 3 bedrooms and 2 bedrooms upstairs. Immaculate and easy-care lot. Owner has bought and anxious to sell. For full information please call: HAROLD WHILEY at 592-2798 or 598-3321.

OPEN HOUSE
638 MONTEREY
SOUTH OAK BAY
$72,500
THURS. 2:00 to 4:00

Three or four-bedroom home close to the water. Living room, dining room, kitchen, plus 2 bedrooms and bath on main. Master bedroom with ensuite up. Partially developed basement. Nicely landscaped. For information contact: BILL MOHR at 598-6716 or 587-3321.

UPLANDS
$69,900

This is a cute retirement 2-bedroom home just on the border — nicely landscaped with a studio in the garden. Call me for further information: BILL MOHR at 598-6716 or 598-3321.

1517 BANK STREET
NEAR OAK BAY AVE.
$58,500

Drive by and have a look at this 4-bedroom home beautifully renovated. Then call me for further information: BILL MOHR at 598-6716 or HAROLD WHILEY at 592-2798 or 598-3321.

NEW LISTING
SOUTH OAK BAY
CLOSE TO THE AVENUE

3 bedrooms, bath, living room, dining area plus large kitchen on the main floor — rec room down stairs plus large workroom and garage — very convenient to everything no need for a car. For information please contact: BILL MOHR at 589-6716 or 598-3321.

NEAR CAMOSUN AND UNIVERSITY
SPANISH STYLE

Vendor has purchased a rural home so bring me in an offer on this gorgeous 3 bedroom, 2½ baths, 2 decks — outstanding living and dining rooms — ultra modern kitchen and many more features — have a look with me then we can come to some agreement on price. An outstanding value at the asking price of $119,400. For viewing contact: BILL MOHR at 598-6716 or HAROLD WHILEY at 592-2798 or 598-3321.

CHARACTER HOME
ON 2 ACRES

Level property suitable for hobby farm. Gracious home of 3 bedrooms, 2½ bathrooms, separate dining room, living room and den. Modern country sized kitchen with family eating area. For details and weekend appointments: MARY TAYLOR. Exclusive listing at $135,000. Call: 598-3321 or 478-0062 (Res.).

COUNTRY BUNGALOW

Convenient to bus, schools and store, just 15 minutes to city. 3 bedrooms, living room, with fireplace, dinette and functional kitchen. Half basement, drive-in garage. $51,500. Information and viewing call: 598-3321. MARY TAYLOR at 478-0062 (Res.).

ESQUIMALT — BUNGALOW

Two bedrooms, 4-Pce. bathroom, living room and excellent kitchen. 23 years old in tip top condition. Low taxes and good neighborhood. MLS 24863. Price $47,450. For weekend viewing call: JOHN JENKINS at 598-3321 or 598-5767 (res.).

1 BLOCK SOUTH
OF JUBILEE

Immaculate 2-bedroom bungalow with possible further 2 bedrooms in full high basement having 2-Pce. bathroom and washer-dryer hook-up. Separate garage, attractive garden and fenced back garden, greenhouse and patio. Value in this potential revenue district. For appointment to view call: VIVIENNE GENT at 592-2656.

WITHIN WALKING
DISTANCE TO OCEAN

13-year-old home with beamed cathedral ceilings in living room and dining room. Large family room with fireplace and glass doors to sundeck. Dble. bathroom (6-Pce.) plus 2-Pce. on main. Plenty of guest parking in front grounds, carport and extra parking at back. Price $116,850. MLS 25229. For appointment to view call: VIVIENNE GENT at 592-2656.

SWARTZ BAY—$67,500
11265 Piers Road. On this long weekend drive by this fine modern bi-level on half acre wooded lot. Main consists of living room with natural rock fireplace, dining room and spacious kitchen with built-in dishwasher, three bedrooms, 4-Pce. bath with 2-Pce. ensuite. Lower level partially developed. Altogether a fine property at a sensible price. Call: BILL RICHARDS at 598-3321 or 595-6219. MLS 25783.

OAK BAY FAMILY HOME

26-year-old bungalow on Approx. one-third acre. Ideal for growing family as lower level has large family room with fireplace, separate rec room and study. There is also a sauna, 3-Pce. bathroom and laundry. Ground level entrance to back garden, large enough for tennis court. Main floor — 3 bedrooms, 4-Pce. bathroom, living room with fireplace, separate dining and good working kitchen. MLS 25124. Price $73,500. Weekend appointment viewing: JOHN JENKINS at 598-3321 or 598-5767.

109 WILDWOOD

1—Less than ¼ block off Hollywood Cres.
2—Oil fired hot water heating.
3—Two 4-Pce. bathrooms.
4—Heated towel rack.
5—Wall to wall carpet over hardwood.
6—Many built-in features.
7—Fireplace in each suite.
8—Beautifully maintained and partly furnished.
9—Lower suite 1300 sq. ft. Upper suite 800.
10—Excellent views from patio and windows.

This proplerty must be seen to be appreciated. Taxes $828.62. Price $89,500. Offers. For details and viewing call: A. A. CHAUVIN at 382-7008 or 598-3821.

MT. TOLMIE

Character home priced well below appraised value at $66,950. Excellent terms, you name the down payment. Sweeping views, a superb home, too good an opportunity to miss. Phone: RALPH NEWTON-WHITE at 598-3321 or 592-1981.

MT. DOUGLAS
CEDAR SHAKES AND SIDING
ONLY $67,500

One year old quality home in landscaped grounds with sundeck and fenced backyard. Cathedral entrance. Three bedrooms on main floor with master bedroom ensuite. Living room with panelled wall and lovely brick fireplace. Full dining room. Excellent carpets throughout. Full basement with lots of room for future development and 2nd brick fireplace already finished. This home was traded in on a condominium and is being offered below cost. Vacant possession. Call: JACK MEARS at 598-3321.

$1250 AHOP

New three bedroom home just starting, ready for September 15th occupancy, close to schools and stores. Langford Lake area. Choose your own carpets and paint colors. Hurry, three sold this week. Full price, $43,950. Phone 383-2715 or 388-4793.

URGENT PRIVATE SALE

2-bedroom, full basement home, wall-to-wall carpet. Low down payment or will accept trades on down payment. $39,900 full price. Phone owner, 385-2584.

C. N. MONTAGUE CO. LTD.
Sales, Consultations, Rentals.
1028 Blanshard St. 384-9318

250 HOUSES FOR SALE

WALL & REDEKOP HOMEFINDERS REALTY LTD.

3440 Douglas Street 386-2911

5 METCHOSIN LOTS
$25,000 - $27,000
BEAUTIFULLY TREED
ESTABLISHED NEIGHBORHOOD
ADELINE NICHOL
386-2911 477-7766

COUNTRY HOME —
SOOKE — $55,500

Beautiful 3-bedroom near new home on O'Neill Rd. with easy walking distance to Sooke Harbor and beach. ½ acre gently sloping. Good soil and just one heck of a good place to live. M.L.S.
WALLY or ADELINE
386-2911 477-7766 or 477-8562

RACQUET CLUB-UNIVERSITY

Handy to either facility is this spacious 3-bedroom townhouse. Lovely patio area with large open well - kept common grounds. Living room with fireplace; dining room, kitchen with appliances included. 1½ baths and a full basement ready for your development. Open to financing. Asking $51,900. MLS 24640. Call:
CURT SHUBROOK
386-2911 or 477-4586 anytime.

$50,900

Only 4 years old. Beautiful brick feature wall, with built-in shelves and acorn fireplace in living room. 2 bedrooms on main, plus 1-bed suite in full basement. Try your offer!
LOLA CLARK
386-2911 or 658-5877.

NEW EXCLUSIVE
$51,900

Like a home with 4 bedrooms? Full basement? Circular stairway leading upstairs, not usually found in mid-price range. Looks small outside, but inside it's spacious. Come and see for yourself.
LOLA CLARK
386-2911 or 658-5877

$39,900— CUTE-N-COSY

No basement. Has living room with fireplace. Good size kitchen and eating area. 4-piece bathroom, 2 fair-size bedrooms. Carport and a good size lot on quiet street. Close to everything.
HAL BARBER
386-2911 or 479-6479.

$44,500—GORGE AREA

Moved home on good size lot with lots of potential. This home has 2 bedrooms, living room, separate dining room, good size kitchen. Needs a little decorating inside and out. BUT!! There is a new high basement, new wiring, new plumbing, new H.W. tank, new furnace, new roof. See it and make an offer.
HAL BARBER
386-2911 or 479-6479.

$59,500—GLANFORD AREA

If you can find McLellan St. then drive by 2033 or give me a call and I will drive you by. Immaculate and secluded is the words to descri be this home. Huge living room, good size dining room, fireplace, wall-to-wall carpet throughout, galley kitchen, 2 large bedrooms. Full basement with extra toilet. Drive-in garage and extra carport. Large sundeck.
HAL BARBER
386-2911 or 479-6479.

EXECUTIVE COUNTRY HOME

Here is how to live with the elite and enjoy champagne tastes on a beer pocketbook. Just buy this fantastic country 4-bedroom home on this acre landscaped lot for this ridiculously low price of $87,500 and you will have it half made. Call:
WALLY or ADELINE
386-2911 477-7766
477-8562

GORGE—$47,500
LARGE WORKSHOP—WIRED

NEW LISTING
—3 or 4 bdrms.
—large family kitchen
—good condition
—Living rm. with F.P.
—Near school & shopping
—Good bus service
—Excellent value
RUTH SALAGA
388-6275 Pager 321

NEAR JUBILEE HOSPITAL
$49,900

Excellent 2 bdrm. bungalow with a full basement. Large living room with F.P.; dining rm. and cabinet kit. Separate garage.
RUTH SALAGA
388-6275 Pager 321

QUEENSWOOD
1.7 ACRES
PARKLIKE SECLUSION

This has got to be today's best buy for the discriminating buyer who wants luxury and executive living. Over 2300 sq. ft., 3 baths, deluxe modern kitchen with built-ins, quality carpeting and drapes, master bedroom with 4 pce. ensuite and his and her closets. The grounds are beautiful and so secluded with a very private patio. Don't be disappointed and miss this home. For more information in the many features I haven't mentioned please call anytime:
HEATHER WILDE
388-6275 Pager 896

HERE'S VALUE PLUS

For a charming 2-bedroom home close to bus stop and shopping. The living room has a lovely fireplace and gleaming hardwood floors. The windows are all double for economical heating and quietness. The lot is all landscaped and there's a large greenhouse in the secluded back garden. The asking price is only $46,900, and is open for offers. Call:
JACK OR BARBARA GREENWOOD
386-2911 384-5228

the Permanent for Sale

QUIET CHARM AND PRIVACY

Yet only 20 min. from D.T. Victoria. This 3 yr. old house has over 1500 sq. ft. on the main floor, plus a large wrap around sundeck. Lower floor dev. with extra BR., rec room, entrance, laundry room & bathroom with sauna. Double carport plus garage & workshop. Large irreg. lot. Please call K. JACOBSEN 477-0141 or 656-8679.

CANADA PERMANENT TRUST COMPANY

WESTMONT

Realty (1977) Ltd.
920 HILLSIDE
388-4434

BRAND NEW
PARK LIKE SETTING

Brand new 3 bedroom ensuite plumbing. There is a developed rec room with a fireplace and half bath in the high daylight basement. Try your best offer or will consider trade of house, property or car.
388-4434 ARNOLD MARR 477-6233

NO QUALIFYING

On mortgage of $39,400. Low payments, negotiable terms. 3-bedroom end unit townhouse. Finished playroom in basement. 477-9897.

$43,500 LANGFORD

Direct from builder, high basement, completely renovated, newly insulated, large lot, 478-7970.

250 HOUSES FOR SALE

Century 21
J. D. BOSDET LTD.
388-4455
3293 DOUGLAS

OPEN HOUSE
3922
CADBORO BAY RD.
FRIDAY 2 - 4

This 30 year old 4 BR bungalow has 2 bathrooms, 2 fireplace, separate DR, rec room large lot with lots of foliage. Needs a little T.L.C., so whats your offer on $65,500? Worth seeing. MLS.
AL TASSIE
388-4455 384-9069

IN-LAW SUITE!

Must sell!! 2 bedrooms up on completely self contained 1 bedroom suite with own entrance is located on good size lot plus a separate garage. Close to schools, bus and shops. Cedar Hill area. $62,000. Call gager 950 at 388-6275.
GORDON B. MacDONLAD

FAIRFIELD GOODIE!

4 bedrooms, full bsmt, large dining room, fireplace, completely decorated. Make us an offer — $57,000. Pager 950 388-6275.
GORDON B. MacDONALD

PICNIC!

In the woods behind your new, 3 bdrm home. Fish in the stream, lounge on your sundeck, snuggle up to the tremendous fireplace. Relax in the workshop in the bsmt. Call me now to view. Only $59,900. Pager 950 388-6275
GORDON B. MacDONALD

BRAND NEW

Luxury at low cost house! 2 full baths, 4 bedrooms, drive-in garage. Attractive decor. Gordon Head area. Lots of extra quality features. Urgent sale needed. $59,500. Call pager 950 388-6275
GORDON B. MacDONALD

LOVELY AREA! LOVELY HOUSE!

A 4 bedroom bungalow with large rec room, DR, 2 full bathrooms, 2 fireplaces, separate workshop, huge sundeck, carport and beautiful landscaping. On a on-through street of quality homes. Asking $58,000 for 4180 Baracken Ave. MLS
AL TASSIE
388-4455 384-9069

4 BEDROOMS
$53,500

On a good sized lot, with rec room, full asement, DR, sundeck, carport, this bungalow is well priced and waiting for an economy-minded family. 510 Laren Road. MLS.
AL TASSIE
388-4455 384-9069

LARGE, OLDER FAMILY HOME LOVELY AREA

The 1900 sq. ft. has 4 bedrooms, large LR suitable for piano, built-in bookshelves, separate DR, 1½ baths, full basement and 194 foot deep lot. On a dead-end, excellent street yet close to all facilities. Wall-wall carpet throughout, huge kitchen. 1940 Ernest Ave. MLS.
AL TASSIE
388-4455 384-9069

GREAT SEA VIEW
FINE HOME
GOOD LOCATION

Almost 1400 sq. ft. of bright, spacious family living with 3 bedrooms, sep. Dr, 1½ bathrooms, and recently redecorated. The sea and mountain view was has to be seen from inside! Owner transferred. Offers on $65,500. Please! 471 Nelson St. MLS
AL TASSIE
388-4455 384-9069

LANGFORD
BEAUTY
5 BEDROOMS
$62,500

Here's your ideal family home on a quiet, scenic street. Rec room, 2½ bathrooms, workshop, carport, sundeck and fruit trees in the backyard. Lots of house in top condition. 2839 Ronald Rd. MLS.
AL TASSIE
388-4455 384-9069

NO DOUBT!

You expect value for your dollars! Well look at what $49,900 will buy in the Gorge area. Nice, nice lot. Stucco, 3-bedroom home with full bsmt. Low down payment. Low int. Call Pager 950 388-6275
GORDON B. MacDONALD

OPEN HOUSE
SAT., JULY 2, MON., JULY 4
2-4 P.M.
452 VINCENT

2 bdrms., lovely LR with RH brick FP. This is really a cozy home, close to bus and stores. Asking $54,900. See it Sat. or Mon., or call:
388-4455 Jean Lambert 656-3426
388-4455 Ed Kraft 656-3669

OPEN HOUSE
SUNDAY, JULY 3 — 2-4 P.M.
No. 10—10070 5th ST. SIDNEY

One of the nicest 3-bdrm. units available. 1½ baths. Stove, dishwasher, frig and drapes incl. in asking price, $39,000. See this Sun. or view anytime with:
388-4455 Jean Lambert 656-3426

SPARKLING CLEAN
SIDNEY

Not a thing to do but move in. 2 bdrms. close to all amenities, nice level fenced lot. It's worth seeing! Try your offer on $45,500 asking. Call:
388-4455 Jean Lembert 656-3426
388-4455 Ed Kraft 656-3669

ONLY $43,000

3-bdrm. rancher only 6 years old. Economy living close to Sooke village and waterfront. OR 2 bdrm., stucco house close to Jubilee Hospital. MLS. Phone:
388-4455 Audrey Grimshaw 592-2512
388-4455 Joe Blodgett 656-5653

OAK BAY
1285 MONTEREY
PRICE SLASH

Immaculate 4-bdrm., character home was $88,900 now $83,900 — all offers seriously considered. A must to see! Very charming and very well kept. MLS Call:
388-4455 Ross Butler 384-8075, Pager 351.

TOWN AND COUNTRY REALTY
3579 DOUGLAS STREET
382-7276

2 FULL FLOORS

Potential 5 bedrooms — 3 bathrooms — hobby and rumpus rooms and large 80'x150' lot. This is a lot of home and potential for the young growing family.
$67,900
Call Allan Kienman, 592-9771

250 HOUSES FOR SALE

WHITTOME'S
ROYAL OAK BRANCH
4520 W. Saanich Rd.
479-1667

OPEN HOUSES
531 & 536 DUMERESQ
SAT. 1:30-4:00
$56,500 & $62,900

2 very attractive homes — a 2 BR and a 3 BR, the latter has a lge. powered workshop and lot of parking. (See pics. in Victorian) MLS.
479-1667 Cathy Atkins 479-5427
479-1667 Brian Brown 386-1234

GORGE WEST PRIVACY

Built in 1952 when construction was top and tastefully up-dated, this 3 bedroom bungalow offers comfort, privacy and a feeling of space inside and out. Besides a separate dining room and down stairs rec. room there is a dandy family area off the kitchen and a very private sundeck just outside. Fenced easy car garden. $61,500.

479-1667 Eleanor Sanderson 384-9510

TREES & SHRUBS

Nestled among mature but uncommon trees and shrubs will be found this delightful split-level, 4 bedrm home. Beautiful oak floors overlaid with woollen broadloom in living room. Family living is centred round a spacious and convenient kitchen and dining area. The covered sundeck is designed for leisure hours. Fruit trees border garden featuring a lily pond fountain beneath a beautiful skylight. Can be purchased for $65,900.
479-1667 Doug Relf 479-5761

DRIVE BY
4520 TIEDEMANN PL.
(off Ferndale at Mat. Bay)
$98,500

Attractive spacious and immaculate home offering all that a family could desire in modern living (plus ground floor 2nd LR, with gorgeous FP, 4th BR, and Bathroom for your teenage or in-laws) 10,000 sq. ft. lot with private back garden. Sea glimpses for L.R. and only a short walk to the beach. Bus line at entrance to this lovely quiet cul-de-sac. Best value in this lovely area of Gordon Head. See it and MAKE YOUR OFFER— YOU'LL LOVE THIS ONE

479-1667 CATHY ATKINS 479-5427

PRICED TO SELL
OWNERS HAVE PURXHASED

1, 2 BR, with full basement, L.R. with fireplace, wall-to-wall throughout, includes fridge, stove, dishwasher, finished rec. room, awnings on windows, sun deck on garage — large irregular lot — University Heights area. $55,000. MLS Open to offers.

2. Only 6 yrs. old — on quiet cul-de-sac, nearby University. Main floor: — 3 bedrooms; L.R. with fireplace; dining room in line Kitchen with eating area. Fully developed basement with 2 extra bed rooms, bathroom, rec. room, laundry room — attractive landscaped lot. $65,000. MLS.

479-1667 Joan Hopper 652-2103
388-4271 Donna Valikoski 384-2057

APPEALING

Charming 2 bedroom home in beautiful setting and feel right home in this family-landed windows and shake roof. Desirable Braetcot area. $51,900.
479-1667 Mary McGuire 479-7669

START HERE

$29,900, is the asking price for this home situated on level living lot close to park. 2 bedrms. 1 down. Invest now and build later. MLS.
479-1667 Mary McGuire 479-7669

J. H. Whittome & Co. Ltd.
Royal Oak Branch

FOR YOUR CONSIDERATION

J. H. WAHLEN Presents

THE FOLLOWING PROPERTIES:

Fernwood

Neat 3-bedroom, no-basement home on good size, fenced lot. Terrific starter home, asking $49,900 — EXCLUSIVE.

Langford - Reduced

to $54,000. 4 years old, 3-bedroom, basement home. Feature wall in living room, separate dining room. Drive-by 991 PRESTON WAY then call me to inspect interior. MLS.

Colwood Cutie

Lovely 2-bedroom home, separate dining room, large kitchen with nook, full basement with rec room finished in South Seas Style. Room for more development. Hurry! This won't last. MLS.

12.1 Acres

of lovely pastures, meadows, trees, Metchosin Creek — borders Golf Course. Old farmhouse. Asking only $125,000. MLS.

Rustic Log Cabin

Situated on 4.6 acres of treed area in Sooke. Stream through property. MLS. For more information call now!

Lakefront

So little lakefront property available. This double lot (subdivided) offers need to fit, right on Glen Lake. 2-bedroom bungalow with sundeck and super "English Pub" fully finished in basement. Ideal for family with built-in recreation. MLS. Call now to inspect or drop into my OPEN HOUSE — SATURDAY and SUNDAY.

1.68 Acres

in Sooke. 2-bedroom home with trees, large barn, guest house. Asking only $44,500. For more details please call me this long weekend.

386-2911 - 24 hrs.
Homefinders, Wall & Redekop

SINCE 1887 Pemberton, Holmes Ltd.
1000 Gov't. St. 384-8124

OPEN HOUSE
3363 GIBBS RD.
SATURDAY, 1:30-4:30

Drive out and see this spacious and extraordinary fine home in NORTH OAK BAY. Features over 2000 sq. ft. of luxurious living on 2 levels. 4 bedrooms, 3 bathrooms, completely updated and carpeted, kitchen re-designed includes new cacinet, carpet and DW. Extra large enclosed deck overlooks picture garden. 22x25.4 family room with fireplace. Rec room 27x13.6, features bookcase wall. Laundry, sewing room, deluxe storage cupboards, double carport. ML 24078. Reduced to $129,500. For preview or extra details please call:
C. A. CLIFF ANDERSON
384-8124 or 477-3994 Res.

250 HOUSES FOR SALE

DFH 477-7291

D.F.H. Real Estate Ltd.
1559 McKENZIE AVE.

Value for Money!
OPEN SAT.
1:30-4:30
917 HUDSON

A quiet, no-through street off Langford Street. Offers true value! Over 900 sq. ft. offering 2 Bdrms., large living room, bright kitchen with good sized eating area (leading to patio), utility room, outside storage and full fenced rear yard. This no-Bsmt. strata duplex IS good value at $40,900. MLS.
Cliff Halayko
477-7291 (Bus.) 479-8390 (Res.)

OPEN HOUSE
SAT. 1-4
2762 Grainger Rd.
What's Wrong With Colwood?

Nothing! Well, we agree! You will also agree that there is terrific value in this lovely 3 Bdrm. home located on a quiet, no-through street! Only ½ block to school. Large lot with fruit trees. The home is 14 years old with a shake roof and shutters. Inside W-W carpets, great kitchen with stove included! Over priced at $44,900? I don't think so. Don't be afraid, call now and discuss your needs. MLS.
Jo-Anne Yellowlees
477-7291 (Bus.) 383-7263 (Res.)

S. OAK BAY
5 BEDRMS.
Secluded Garden
$87,500

2 storey, older, character home with abundance of space and living rm. with fireplace, separate dining rm., lots with beamed ceilings and quality carpeting. Pleasant sun room off dining rm. 3 Bathrms., large secluded garden (100x119) with fruit trees (apple, plum, pear) and separate garage. This great family home has been very nicely renovated and is a pleasure to show. To view, please call:
BILL BATES
477-7291 (Bus.) 592-4077 (Res.)

SxS DUPLEX
MUST BE SOLD!

Want to keep your payment low? Then let the income of $250 pay half your mortgage! Your family still has a home with 3 Bdrms, DR, LR with fireplace in James Bay, only ½ block to beach, park and school. This propery was appraised at $71,000 but is being offered at $72,500 for quick sale. The vendor is willing to help with the financing. Don't hesitate to call NOW! MLS.
Jo-Anne Yellowlees
477-7291 (Bus.) 383-7263 (Res.)

SOUTH OAK BAY
8 FT. CEILINGS
Glass Door Knobs

Impressive TUDOR of distinction situated amongst superlative SHOW GARDENS of great beauty with noted collection of flowering and ornamental trees and shrubs. 21.7x14.8 LR with fireplace, oak floors, and leaded stop glass. Completely private, southern PATIO. FORMAL DR also accesses to patio. DEN with fireplace. Master with excellent closet area. Upstairs offers bedrm, family rm. (or bedrm), new 3-pce. bathrm. Full bsmt. DBLE carport. $83,500. For further detail on this new, EXCLUSIVE listing, call:
DONNA FOSS
477-7291 384-8075 (Pgr. 504)

FED UP?

with today's HIGH PRICES? Let me show you a clean 2-bedrm, full bsmt., home priced to sell at
$34,500

BONUS — a full vegetable garden is ready and mulched for you to enjoy. MLS. Please call
Eileen Mills
477-7291 (Bus.) 477-7050 (Res.)

ATTENTION!

It's a BUYER'S MARKET for homes today, but DON'T pass up an EXCEPTIONAL BUY. The owners have been transferred and wish to SELL QUICKLY. They offer 2500 SQ. FT. consisting of 4 bedrms, 3 bathrms, 2 sundecks, and one fantastic rumpus rm. with WET BAR, DANCE floor and conversation corner. CORDOVA BAY is a great location for this fine home. If you are tired of house hunting, call me, this may be the home you've been hoping to find. MLS.
Eileen Mills
477-7291 (Bus.) 477-7050 (Res.)
D.F.H. REAL ESTATE LTD.

FOR MORE Real Estate SEE DISPLAY Real Estate Advertisements Pages 10 & 11

OPEN HOUSE
859 Villance Rd.
SATURDAY, 1-4 P.M.

Immaculate 3-bedroom, full-basement home. A lovely living room with fireplace, nicely fenced backyard, carport, and cement for trailer. Also a partially completed rec room in basement. $52,900.
DON KINNEY
386-2911 595-8670
Homefinders, Wall and Redekop

DUE TO ILLNESS MUST SELL 3 bedroom, 2-year-old home. Fully landscaped on ¼ acre lot. One block from Government wharf and beach. Qualicum Beach area. $59,900. 757-9260.

250 HOUSES FOR SALE

Montreal Trust

OPEN HOUSE
2516 EASTDOWNE

WED. & THURS., 1:30-4:30
PRICE REDUCTION
$64,500. Location, location. Schools, Shopping Complex, Rec. Centre, 3 BRS, high basement, rec. room, workshop. Excellen backyard. Here is good value in Oak Bay. MLS. View with:
386-2111 GARY RESTELL 477-0851

SIDNEY
$65,900

Almost new and immaculate condition. This home offers liv. room with brick fplace and in-line din. room. Lots of cupboards in cheery kitchen. 4-B.R. (1 down), 1½ baths, full ground-level basement. Double garage. For appts. to view, please call:
656-3924 LARRY PRUDEN 477-7497
386-2111 W. A. HOOKER
652-3634

REDUCED TO
$48,900

2-B.R. home with living room and fireplace, dining room, family room in full basement with hot water heating. Home in excellent condition.
386-2111 WELLS HOOKER 652-3634

"GORGE-HILLSIDE"
For Convenience To Work

$54,500 — Spacious 3-B.R. home with 1½ baths and full basement. Ideal space for a happy-minded, family. Included is almost new double garage with 12' ceiling, just great for Dad and the boys. Close to bus, lots of accommodation. Near apartment locations. ML 21540. To view call:
386-2111 ROY KAISER 477-6813

OPEN HOUSE
2170 BRIGHTON

THURSDAY 1:30 - 4:00 and 7:00 - 9:00 P.M. SOUTH OAK BAY. Southside. End of Roslyn Street nestled in trees, shrubs and hedges. 3 BRS, 2 full pce baths, family room or in-law suite. Prime location. You Host: $79,900. ML
386-2111 D. BECKNER 477-4994

SIDNEY
Only $48,500

Charming 2 BR. home with utility room. W-W carpeting. 1 BR has sliding glass doors to patio. Carefully fenced and landscaped. Pleasure to show. Vacant now. Exclusive
656-3924 DAVID WOOD 652-2198

GLORIOUS WATERFRONT
NORTH SAANICH

Beautifully appointed home boasting a long picture window with mountain waterviews. 3 Brs plus 12x12 den. Living room 16x36. Features include double garage and automatic chair lift to beach. All windows, except one, face the water. Recommended at $114,000. MLS
656-3924 DAVID WOOD 652-2198

LANSDOWNE Properties Ltd

$42,000 - 3 BR

Family-oriented condominium on the "quiet" side of the building. Clean, 2 baths, includes: fridge, stove, washer-dryer and drapes. For maintenance of $25 per month, how can you lose? MLS. ALAN PETERSEN 592-2431 or 386-0552

CHARMING GINGERBREAD
PLUS LEGAL
ONE-BEDROOM SUITE

Lots and lots of super character in this grand four-bedroom home. Enjoy this beautifully renovated house for its old world charm and modern efficiency. Lovely large living room and in-line dining rm. Both have fireplaces. Bright, spacious, fully modern kitchen with built-in stove and wall oven plus separated laundry area. Large enclosed back porch suitable for family room. Four bathrooms, plus a part basement with a workshop. Use the four bedrooms or three with a den. This is a great home for children. One of the bedrooms has a great sleeping loft. The totally separated suite would rent for approximately $170 per month. Asking only $71,500. The Vendor is leaving town. Call. PETER BARDON 592-2431.

4 BEDROOMS
$64,900

High Victoria location featuring Southern Views, well kept lot with double driveway. Inside, 2 level, 1965 quality built 4 bedroom, 2 bathrooms, 2 fireplaces and separate family room. Honest Value. $64,900. BRIAN RIPLEY 598-5643 or 592-2431.

5 BEDROOMS
$63,900

Popular Cook-Tattersall area on cul-de-sac. 1963 3-level split, features 5 bedrooms, 2 bathrooms, separate family room, lots of storage and workshop. Well maintained home at real honest value. $63,900. BRIAN RIPLEY 598-5643 or 592-2431.

CADBORO BAY

Attention Bargain Hunters! 3 bedrooms, 2 bathrooms, no step, 1600 sq. ft. bungalow with separate family room, on 75'x125' cul-de-sac lot with private easement to beach and waterfront. Offers in the 70's please. BRIAN RIPLEY 598-5643 or 592-2431.

SOOKE BARGAIN

Two self-contained 2-bedroom suites with fireplaces on one full acre of trees only ½ mile from downtown Sooke. Only $53,000. BRIAN RIPLEY 598-5643 or 592-2431.

Lorenzen REALTY LTD.
50 Bastion Sq. Bus. 383-4151

954 Brighton Cresc.

An appealing top-condition home on quiet crescent bordering Oak Bay. 4 bedrooms, 2 full bathrooms, living room with raised hearth fireplace, dining L plus room to eat in bright kitchen, nice rec room, good workshop. Garage totally enclosed. A private deck and fenced back lawn. A pretty treed property. Call BETTY SHEPHERD, 386-7102 or 383-4151.

1759 KINGS ROAD

Nicely renovated older 5-room house. of 1030 sq. ft. Wall-to-wall carpet throughout, heavy duty wiring for W and D. New kitchen and bathroom. Plus high basement on large lot, 51x150'. $47,500. View anytime by calling 385-4086.

HANDYMAN SPECIAL

Esquimalt, older large by owner $34,000. Phone evenings, 658-5978.

250 HOUSES FOR SALE

GARDNER REALTY Ltd.
895 FORT ST.

WALTZ ME AROUND

in the beautiful spacious bathroom, large covered sundeck or any one of the gracious rooms, of this Triangle Mountain Beauty. Immaculate throughout with 3 BRS. on main, plus 1 BR down, 3 bathrooms plus rec. room. Many extras in this fine 1½ year young home on 2 acres. Best look this one over for gracious family living at $77,500. On 2 quiet acres.
385-7721 Olive Webber 479-9661
385-7721 Bill Weiss 598-8443

RAMBLING UPLANDS RANCHER

Only 2 steps up from the walkway and you are in 2100 sq. ft. of gracous living all on one floor. Enjoy the comforts of the large master bedroom with full 5 pce. ensuite and a separate study. The entertainment style living room is 29x15 with a floor to ceiling stone fireplace. The separate dining room has French doors opening onto a patio. There is a fully modern kitchen, 2 more bedrooms, and separate laundry room, and another full bathroom, to complete the main floor of this fine home. But that's not all, you have a full high basement, waiting for your development if you wish. The park-like gardens are completely private with a sprinkler system throughout. This home is new on the market at $134,000. MLS. Phone now.
385-7721 Cliff

250 HOUSES FOR SALE

National Trust
SINCE 1898

OPEN HOUSE
1715 ALBERT AVE.
(off Shelbourne at Bay)
WED. & THURS., 1:30-4:00
Don't miss this solid, remodeled 2 bdrm. home on no thru street — Jubilee Area. Extra lge. modern kitchen with dishwasher. Full cement basement. Price slashed to only $44,500. MLS. Your Host:
RUDY ROST
595-2121 OFF. RES. 658-6490

STARTER
3 bedrooms, full basement, fireplace, drive-in garage, new w-w, and kitchen cabinets — immaculate shape. Try $2,400 Down on asking price of $47,900 MLS.
RICHARD RHODES
479-7161 388-5464 Pager 271
JOT HOME 592-2130

$500 DOWN
Only $500 down moves you into a brand new 3 bedroom, full basement home with 1½ baths, fireplace, double glass in main areas, 5 year warranty. Full price $51,900.
RICHARD RHODES 479-9241
OFFICE 479-7161

OAK BAY
Your choice of 2 brand new homes on large lots — over 1,400 sq. ft. on the main floor, 3 bedrooms, 1½ baths, full basements, double carports, 5 year warranty — many extras — sunken living room, vaulted ceiling etc. — Reduced to $79,900 and $82,500.
JOT HOME 592-2130
RICHARD RHODES 479-9241
OFFICE 479-7161

GORGE FIX UP
Huge older home located on almost ¼ acre lot — 3 bedrooms, basement, fireplace etc. — Make an Offer!
RICHARD RHODES 479-9241
JOT HOME 592-2130
OFFICE 479-7161

NO MONEY DOWN
To qualified purchaser on this 3 bedroom full basement home on 50x201 lot — fireplace — Full price $48,500.
RICHARD RHODES 479-9241
JOT HOME 592-2130
OFFICE 479-7161

A.H.O.P.
Your choide of 1 to 3 bedroom homes — from $500 down to $1250 down — if you qualify for the B.C. Government payments from $119 and up — all areas from Central Park, James Bay, to Central Saanich to Sooke.
RICHARD RHODES
479-7161 or 479-9241
JOT HOME 592-2130

$53,900
Try — $2,700 down on a brand new 3 bedroom full basement home, in Central Saanich — close to all amenities.
RICHARD RHODES
479-7161 OFF. RES. 479-9241

SAXE POINT
Only 11 years old — SxS duplex — 3 bedrooms, full basement with drive-in garage each side — For further details Phone
RICHARD RHODES 479-9241
JOT HOME 592-2130
OFFICE 479-7161

CHECK THIS ONE
1665 Elm Street — 3 bedrooms, full basement — unique corner kitchen with built in oven and range, separate dining room with bay window, large living room with brick feature wall and corner fireplace, basement has finished rec room, Asking $68,900. Phone:
RICHARD RHODES 4797161
JOT HOME 388-5464 Pg. 475

IN LAW SUITE
2846 Inlet Ave. A one of a kind custom built in 1949. 3 bedrooms, all with walk in closets plus a 1 bedrom in-law suite. 2 fireplaces. 2 baths, large country style kitchen plus separate dining room, attached garage. Deep lot. Asking $62,900 - Phone.
RICHARD RHODES $1479-9241
JOT HOME 592-2130
OFFICE 479-7161

STARTER
3 bedroom, full basement home with fireplace, drive in garage, new wall to wall and kitchen cabinets, in excellent condition Full Price ONLY $47,900.
RICHARD RHODES 479-9241
JOT HOME 592-2130
OFFICE 479-7161

GORDON HEAD
Split level — San Pedro Ave. 4 bedrooms, 2 baths, completely finished, fireplace, L shaped living dining room, sundeck, lot size 71x128, 6 years old. Full Price $71,900.
RICHARD RHODES 479-9241
JOT HOME 592-2130
OFFICE 479-7161

BRAND NEW
Located across from Mt. Douglas Park, features 3 bedrooms, 1½ baths, full basement, double glass throughout, fireplace, Asking $69,900.
RICHARD RHODES 479-9241
JOT HOME 492-2130
OFFICE 479-7161

SOUTH OAK BAY
REDUCED TO
PRICE $70,000
965 Victoria Ave.—4 or 5 bedrooms, full basement with rec room and dark room, large kitchen with separate 10x14 eating area plus separate dinin room, living room features Granite fireplace, This home has been completely up-dated, recent wiring, 60 gal hot water tank etc. Asking $74,900 MLS.
RICHARD RHODES 479-9241
JOT HOME 592-2130
OFFICE 479-7161

NOT TOO PRICEY
ONLY ONE
A LITTLE DICEY
1. Close to town. Handyman Special? Solid, older 2-bedroom home with full basement. Well worth some renovating. Easy to buy with low DP. Only $37,950. ML.
2. Gorge-Tillicum area. Absolutely immaculate. Older 3-bedroom family home. Basement, sundeck, deep lot. Comfortable living as well as a good holding property. $47,900. ML.
3. Fort-Richmond area. 1½-storey, postwar, 4-bedroom family home with full basement, 5th bedroom down. Newly redecorated, very good condition. Separate garage, nice level lot. Vacant possession. Asking $49,900. ML.
4. Oakland-Sears area. Immaculate NHA built, 3-bedroom family home on a quiet, attractive street, good basement development. Sundeck. Nice level lot. A real pleasure to show. Don't miss seeing it. Asking $57,900. ML
Information and appointments to view any of the above four homes may be made by calling:
STAN JAMES
595-2121 Off. Res. 592-3740

LOW DOWN PAYMENT
Monthly payments could be as low as $160 per month for 1 and 2-bedroom condominium, 2 and 3-bedroom townhouses located in all areas. Phone today:
DAVE McFARLAND
479-7161 Off. Res. 658-5927

CENTRAL SAANICH
Large lots for sale with or without houses — lots from $24,000 — complete homes for $49,900 — excellent views. Don't delay!
DAVE McFARLAND
479-7161 Off. Res. 658-5927
888888

BRITISH AMERICAN REALTY LTD.

HELP!
BUILDER HAS HAD ENOUGH OF HOUSES AND WANTS TO BAIL OUT! HE REDUCED THIS LAST CUSTOM HOME TO $78,900. BUT STILL NO ACTION. IF YOUR ARE INTERESTED IN A WATER VIEW HOME AT TURGOOSE POINT CALL LYNN OR VANA HOLMES IMMEDIATELY AT 474-1630 or 388-5464 PAGER 326 AND MAKE ANY OFFER.

VACANT
$1000 DN.
Wheeler dealer just back from Vegas has taken this on trade and wants to unload. Asking $43,900 for this Langford lovely. Commercial potential. Make an offer and get a house! VANA OR LYNN HOLMES 474-1630, 388-5464 PAGER 326.

EVERY HOME HAS SNOB APPEAL
ONLY SOME HAVE MORE THAN OTHERS! THIS 3 - BR. HOME JUST HAPPENS TO HAVE A LOT MORE. CONSIDER ITS MANY CHARMS—
—Over ½ acre
—Entertainment sized living room
—King-sized dining room
—Ultra modern kitchen with built-in dishwasher and separate utility room.
—comfy panelled den.
—Circular concrete driveway
—Landscaped to give you privacy.
THE ENVY OF THE NEIGHBORHOOD AT ONLY $110,000.
Call Gordon Stevenson
479-7692 or 385-1431
B.A. Realty Ltd.

FOR MORE Real Estate SEE DISPLAY Real Estate
Advertisements
Pages 10 & 11

WALT & REDROOF HOMEFINDERS REALTY LTD
3440 Douglas Street 386-2911

OPEN HOUSE
153 Milburn Dr.
NEAR THE SEA
FRI., SAT., SUN., 1-8 P.M.
1½ blocks from the ocean with ever-changing views and miles of beach. This spacious family home features separate dining room, large master bedroom, 3 baths, 2 fireplaces, 2 balconies. Fully developed suite down. Nicely landscaped lot, reasonable taxes. Drop in or give me a call to view. Take Metchosin Rd. to Lagoon Rd. and follow the signs. Asking $87,500.
MARILUN MOORE
386-2911 478-2482

LAKEFRONT
3137 Glen Lake Rd.
SAT. and SUN., 2-4 P.M.
Prime Lakefront property with:
—2-bedroom home
—terrific bar
—separate subdivided lot
—90 feet lakefront
—nicely treed lot
—asking only $89,900
—new MLS 25903
In attendance: J. H. WHALEN
386-2911 — 24 hours

Super Special
Colwood
Fantastic custom home with over 3,000 sq. ft. including sunken living room with extra large fireplace. A dream kitchen with Jen Air range, dishwasher, garburator, stereo and intercom. Built-in vacuum system. Extra large master bedroom with separate dressing room, built-in dressers and a 4-piece ensuite. Spiral staircase to family room and 2 more bedrooms, TV room and sewing room. All rooms but 2 have a fantastic view of Victoria and the Straits. This home is a must to see for the discriminating buyer. Asking $112,000. Don Oakes, 478-4334. B.C. Land, 478-5588.

ONE-YEAR-OLD DREAM
Spacious 2-storey home with wood and stucco exterior, patio across front of house with view of Olympic Mountains from living room, dining room, nook and kitchen (with dishwasher), 4 bedrooms with ensuite off master, 2½ baths, sauna seats six, fireplace in living room, family and rec room combined in a 31x13' room with patio door opening onto pad and fully grassed yard. All carpeted, except kitchen and main bath. Double carport, rose garden. Entrance alone is 198 sq. ft. You must see this house to appreciate what you can get for $79,900. Call 477-7696 for information.

BY OWNER
2,140 sq. ft. home, well below replacement value. Reduced to $69,950. Four beds, den, two full baths, large L.R., D.R., kitchen and family room, separate double car garage on 13,068 sq. ft. oak treed lot, close to schools and shopping, in the country, yet 7 minutes from city centre. All offers considered for quick possession. 479-8812 (24 hours) or 477-4906.

GORDON HEAD, VERY CLEAN, bright and cozy two bedroom stucco home. Close to schools and transportation. Wall to wall with finished rumpus room or 3rd bedroom in full basement. Save all real estate fees. By owner. $59,900. 477-0632 evenings.

REVENUE
Fairfield area, 1 bedroom home, with 1 bedroom self-contained suite, weekends, call collect, 872-2128, weekdays, 386-0913.

2318 GALENA
In Broome Hill sub. New 3-bedroom home, fully landscaped, only $48,500. Inquiries, 479-2577.

Realtor
Canada Trust
No. 9 - 1537 Hillside Ave. 595-5171

NEW 3 BDRMS
$44,900
Brand new and priced for a young family to afford. Central Esquimalt location near shops, buses, sports arena and a choice of two strata duplexes for $44,900 each. 2-storey design gives a spacious living room, separate dining room, large family kitchen, main floor laundry, 3 roomy bedrooms and 1½ baths. Call: RICK KALLSTROM 386-0751 or DENNIS DALE 384-1566. 595-5171 anytime.

ONLY $46,900
Neat 2-bedroom home, Gorge location. Vendor has moved and will look at any offer. Call: DOUG POSKITT 595-5171 or 477-0645.

3-BEDROOM
WITH IN-LAW
Contemporary 3-bedroom located in Gordon Head with excellent in-law suite consisting of bedroom, kitchen, dining and living room with fireplace. Call: DOUG POSKITT 595-5171 or 477-0645.

SIDNEY SUPER VALUE
Imagine 4-bedroom, living and dining room, family room. Plus rec room, 3 bathrooms. Tastefully decorated and only $61,500. Call: DOUG POSKITT 595-5171 or 477-0645.

FAIRFIELD PRIZE
Large 3-bedroom home on a nice quiet tree-lined street. Many mature fruit trees and shrubs. An added bonus is the revenue from the downstairs suite. Call: DOUG POSKITT 595-5171 or 477-0645.

SOUGHT AFTER
GORDON HEAD
Small lot — large house? Because gardening is not your THING? Here it is! Investigate — It may well be worth your TIME. Price $75,000. MLS 25465. Call: GISELE SAMEC 595-5171 or 388-6275 Pager 928.

REALSPAN PROPERTIES LTD.
1031 VANCOUVER ST. 388-6454

DEEP COVE VILLAGE
NEW LISTING MLS
10771 MADRONA $67,900
This beautiful ½ acre property in the heart of the peaceful and serene Deep Cove village will be a joy to own. The cottage is not large (1100 sq. ft.) but it would make a terrific retirement home for somebody who enjoys plants, gardens and daily visits by humming birds. Located just across the road from the water. Cozy living room with fireplace and French doors, country size kitchen and nice bright master bedroom, with 2 additional bedrooms for guests. For more information call:
DOUG MENZIES
388-6454 479-6256

SHADY TREES AND
STRAWBERRY PLANTS
SIDNEY — $58,500
Are only 2 of Mother Nature's creations you'll find in the yard of this 5 year old home. 3 bdrms., and family room. It's a home you get a feeling about the minute you're in the door. Super bright kitchen, new carpets, ensuite plumbing, quiet cul-de-sac and great neighbors. Drive by 10330 Booth Place (off Ardwell) then give me a call:
DOUG MENZIES
388-6454 479-6256

Bayshore realty ltd.
388-6424 1006 fort st.

MUST SELL
SUPER STARTER
ONLY $39,900
—Carpeted living room 22x12 with fireplace
—Two bedrooms 11x11 upstairs
—One bedroom 11½x11 main floor
—Bright modern kitchenwith family dining area
—A nice entrance hall
—Full casement. Utility and workshop area.
—Taxes $430.55 gross
—CMHC financing
Syl Shumka
388-6424 595-1337 Res.

ATHLETIC PARK
$37,900
Very clean and nicely renovated 2-bedroom home on quiet street with good lot and nice neighbors.
Barry Bowes
388-6424 383-1540 Res.

5 BEDROOMS
$73,500
CORDOVA BAY
In-law suite or entertain upstairs and downstairs in this 5-year-old home located close to beach and shopping. Approx. 2,500 sq. ft. developed plus laundry, room, storage room, carport and wrap-around sundeck, 2 full bathrooms, plus another ensuite, 2 kitchens, one dining room, 2 living rooms (one with fireplace) W-W carpeting throughout and price includes all drapes, curtains, 2 refrigerators 2 electric ranges, washer and dryer. MLS 24831.
Brent D. Ewing
388-6424 658-5651 Res

Green Acres
4½ PER CENT
EXCLUSIVE
RESIDENTIAL
HENDERSON REALTY CO.
385-9741 (Anytime)

APPEALING
CORDOVA BAY
WATERFRONT
Enter the front door to look through to the blue waters of Cordova Bay. Tastefully decorated 1600 sq. ft. home consisting of 3 bedrooms, 2 bathrooms, modern easy kitchen, in line living dining room highlighted by floor to ceiling rock fireplace on main. 36' sundeck. 4th bedroom or office loft. Down is a rec room, workshop, sauna & 3 piece bath. Sliding glass doors from rec room to lawns and beach. Hurry this won't last! Asking $129,000.
BILL McCARTER 592-3970
BILL HEMMINGSTN 592-4479

SIDNEY
SPECTACULAR
Shake roof, 2 sundecks. Ensuite plumbing off master bedroom. 14x17' living room with fireplace feature wall. Finished rec room in full high concrete basement. Sun catcher sundeck. 67x110' lot at end of cul-de-sac. Veg. garden. $62,900.
BILL McCARTER 592 3970

BY OWNER, ATTRACTIVE 2-year-old home in Gordon Head. 3-bedroom, living room with unusual white rock fireplace, huge 15x27 rec. room with brick fireplace, large drive-in garage, treed back yard with large sundeck. Custom drapes and four almost new appliances included. $71,900. 477-2137.

david burr LTD.
655 FORT ST. 384-9335

TELL YOUR SPOUSE
ABOUT THIS HOUSE
This 3 bedroom home very near Windsor Park in South Oak Bay is perfect for family living. Very roomy and centrally located for schools, marina, golf course and beaches. Large formal dining room, large den, fireplaces in den and living room and 2 bathrooms with full basement and generous lot (50x162'). The big back yard has a vegetable garden ready and backs on a lane — a great family home in a very nice area. Call me today.
$67,500
MICHAEL BURR
384-9335 598-2079

TWEET!
This home's as clean as a whistle. In the Jubilee area on a quiet street featuring: 3 bedrooms (or 2 plus den) large kitchen and everything (absolutely everything) neat, tidy and in great shape. Full basement and good parking. MLS 25961.
$48,900
MICHAEL BURR
384-9335 598-2079

A COOL HALF-
MILLION
OFFERS WANTED
1—PASSMORE PLACE — 2 BR Townhouse, basement, swimming pool, sauna, etc. $43,500
2—
2—GORGE — 3 BR, fireplace, full basement, 50x120 lot, low down payment, vacant, $49,900.
3—SIDNEY — 3 BR, 4 level split, family room and den, owner transferred, $53,900.
4—VICTORIA — 2 BR, plus additional revenue from 2 suites. Must be sold, $57,000
5—CENTRAL SAANICH — Vacant, 4 BR, 1½ baths, close to Butchart Gardens, full basement, $63,500.
6—OAK BAY 3 BRDR — 3 BR, colonial style, 2 FP, full basement, landscaped, loans of parking, $69,900
7—BRENTWOOD — 4 BRS., 2 kitchens, 2 LR, rec. rm., 2 full baths, family home $74,900.
8—NORTH OAK BAY — 3 BRS, 3 full baths, rec rm., den, panoramic views, 2 car carport, workshop. Must be seen, $155,000.
These homes are offered subject to prior sale. For further information and appointments to view call:
PATRICK C. PARKER
388-4455 384-3445
ANTHONY J. FAULKNER
388-4455 388-4455
(Courtesy to Realtors)

RENT TO OWN
MARIGOLD AREA
This 2-bedroom, full basement, semi-detached home is at the quiet end of a cul-de-sac in an area of new homes. It has 1½ baths, carport, patio and a lovely, private, fenced yard. Financing can be arranged to suit the new owner. Asking only $52,000.

This 3-bedroom home is 1 year-old, and ultra-modern in design. All the features that you'd expect in a much more expensive house are yours here — full basement, carport, patio and sundeck, breakfast nook, dining room 1½ baths and lots of windows to let in the sun. The yard is small enough to be easy to keep, but backs on to a natural park. Financing can be arranged to suit you, on an asking price of $57,900.

ESQUIMALT-VIC WEST
HANDYMAN SPECIAL
This old home is in an area currently being rebuilt. Needs a little T.L.C. but is structurally very sound. 4 bedrooms, living room, separate dining room, full basement and very large, fully fenced yard. Lots of character. Asking $55,000, but make us an offer.

B.C. LAND AND INSURANCE AGENCY LTD.
DRIVE-BY
$53,900
966 PRESTON WAY
Off Matson Road, Langford. 4 yrs. old. Featuring 3 bedrms., 3 bathrooms, family kitchen, full bsmnt. Vendors purchasing and have priced this valuable property for a quick sale.
M.L. 22813
Chummy Crabbe
388-5555 479-7998

OPEN HOUSE
JUBILEE AREA
SAT. 1:30-4:30
1755
CORONATION
EXCELLENT STARTER OR RETIREMENT NO-STEP HOME. LOCATED ON A NICE LOT CLOSE TO HOSPITAL, STORES AND BUS. PRICED RIGHT TO SELL AT $38,000. DRIVE BY THEN PHONE LLOYD ELLIS 658-8222 or BILL PALFREY 598-4210 OR ISLAND HOMES LTD. 386-7545.

P.R. B
P. R. BROWN AND SONS LTD.
MINI FARM
SMART HOME
about 1.25 acres of land that grows anything, within 5 miles of city centre. Large 4-bedroom home, two baths, den, rec. room, two driveways, 3 garages and carport. Just the home for a young family. MLS 26036. $125,000. Contact:
STAN WINTERBOTTOM
385-3435 598-2253

STOP RIGHT THERE
Brand New, $49,500
3 large bedrooms, large kitchen, spacious living and dining room with fireplace, full basement, roughed-in plumbing, thermo window, over-insulated for electric heat, sundeck, carport, double lot on quiet cul-de-sac with nearby school and shopping. This is a beautiful treed and secluded strata, duplex. Hurry, only one side left. 478-6468.

Now By Owner
At Reduced Price
On Somerset St. Modern no-step 3 bedr. Large yard. Owner anxious to deal at $50,500. Will consider rental situation. 384-9424.

One year old, 2815 sq. ft. quality throughout, owner built contemporary 2½ bath home. Huge living room, separate dining room, large family room, kitchen, laundry and storage on one floor. Spectacular entrance hall, open stairway up to 4 bedrooms. 4505 Durling Pl., off Ash at Mt. Douglas Park. By appointment 477-1522. $125,000.

$37,000
House for sale. 3180 Frechette. Phone 384-7164.

Castle Properties Ltd.

FORECLOSURE
GLEN LAKE
$48,900
Needs tender loving care. Four bedrooms, large L.R. with rock fireplace. Make an offer. Ben Greig 598-3105 or 386-6164 or 388-6275. Pager 564.

JAMES BAY
$45,000
Older home with new paint job and 200 amp service. Three bedrooms, L.R. with fireplace, suite in basement. A real steal at the price. New listing. Quickly call BEN GREIG 386-6164, 598-3105 or 388-6275, pager 564.

3250 ALBION ST.
Approx. 11 years old. L-shaped living room and dining room with attractive fireplace. Large kitchen, 2 bedrooms and 4-pce. bath on main floor. 2 more bedrooms and 3-pce. bath in basement. Lot size 50'x184'. Fenced all round. Minutes from downtown. Full price $56,900. MLS 25100. Please phone to view. TED GRAVES 385-3028, Castle Properties Ltd. 386-6164.

DESPERATION
SALE
Out of town vendors require this approx. 12 yrs old home with 1400 sq. ft. on two levels sold immediately. YOUR OPPORTUNITY to take advantage of an excellent buy. Open to offers on the REDUCED PRICE OF $49,900. MLS 24111. Call now BOB KOHLRUSS 386-6164 (24 hrs.) or 658-8360.

LOW DOWN
PAYMENT
Cozy 2-Bdrm. bungalow on no-through street, close in, low taxes, appliances included. Elec. heat. Call LYLE MARRINGTON 388-6275 pager 2553 or DANNY GREIG 382-3028, Castle Properties Ltd., 386-6164.

MARIGOLD
CHARMER
Like new inside and out. 2 Bdrm. Bung. on large lot. Hardwood floors, brick fireplace, close to parks and schools. Quickly call DANNY GREIG 382-3028 or LYLE MARRINGTON 388-6275 pager 2553. Castle Properties Ltd., 386-6164.

GLANFORD
SPLIT LEVEL
$67,500
Four bedrooms, house of excellent appearance and well decorated. Vendor transferred. BEN GREIG 386-6164 or 598-3105 or 388-6275, pager 564.

3934 JESSICA PL.
63 K SIZZLE
Above Braefoot Park, quiet cul-de-sac of landscaped homes, one year young, and pleasant views. This is definitely a well priced surprise with 3 bdrms, brick F.P., 2 sliding glass doors and F.H.C. basement. Go ahead, try an offer. MIKE SWEENEY 386-6164 or res. 385-1547.

$34,500!
?? . . . !!!
Yep, and it's not a condo. In Fernwood, 2 bdrms., 100 amp, good roof, dry cement bsmt. veg. garden. Sure beats renting. Call MIKE SWEENEY at 386-6164 or 385-1547. MLS 24104.

RURAL $51,900
15-year-old, 3-bedroom home on full bsmt. with bedroom or den. Dr-in garage. W-W and F.P. in good-sized livingroom. Extra large kitchen. ML 25774. Call OLE KNUDSKOV 386-6164 on 388-6275, pager No. 2342.

954 WILMER
(FAIRFIELD)
Priced at $49,900, this spacious (1200 sq. ft.), charming, older 2-Bdrm. home with its formal dining room and 21'x14' living room with fireplace offers a touch of class in an affordable price range. For prior information or an Appt. to view call BEN GREIG 386-6164 or 478-5953 or 388-6275, pager 564.

LANGFORD
$45,900
3 bedrooms, no basement, separate utility room, large kitchen. On a quiet cul-de-sac. An excellent buy. Quickly call IRENE DALZIEL 386-6164, 477-6380 or 388-6275, Pager 564.

TWO MINUTES
TO WOOLCO
Five bedrooms, full basement, older solid home. Loads of room for a large family. New listing. IRENE DALZIEL 386-6164 or 477-6380 or 388-6275, pager 564.

GLEN LAKE
BARGAIN
$48,900
This 3-bdrm. home is approx. 5 years in age. It has a big L.R. with a beauty of an old brick floor to ceiling, F.P. Big D.R. with sliding doors to big sundeck. All bdrms. good size. F.H.C. basement with nice family room, built-in bar. Priced right for quick sale. To view call MIKE SWEENEY 386-6164 or 385-1547.

SUPER CLEAN
BARGAIN
All perfectly landscaped with super garden ready to start eating. 3 bdrms, rec room, sundeck, carport, workshop, and laundry area. All painted and clean. Immediate occupancy. See and offer on this low $51,900 home. Call RICHARD WAGNER 386-6164 anytime.

GORGE $49,900
Big three bedroom home. Extra large living room with W-W and FP. Full basement with 4th bedroom and sewing room. Drive-in garage. Big kitchen with loads of cupboards. Utility room on main floor with hook up for washer and dryer. M.L.S. Call IRMGARD KNUDSKOV 386-6164 or 388-6275 Pager No. 2342.

EXCELLENT
CONDITION
Are the first words you'll think when viewing this home. Two bedrooms, livingroom with fireplace, large lot, low taxes. Take the time to view this home and let me show you why it is such a good buy at the REDUCED PRICE of $47,900. M.L.S. 24759. BOB KOHLRUSS 386-6164 24 hrs. or 658-8360.

BROWN ROS. on LANSHARD
"People Helping People"

REDUCED TO SELL
Excellent Value
411 GAMBLE PL.
(Colwood—Off Wale Road)
Owner transferred. Immaculate well-built 3-bedrm. home. Lrm., sep. Drm. Spacious family kitchen, wraparound balcony planned to take advantage of hill and valley views. Bedrooms and bathroom overlook treed parklike rear. Ground level entry. Full basement with space for development. Nicely landscaped lot on quiet cul-de-sac. Reduced Price $61,000. MLS 24424.
CEC PEARCE 386-3808
JOE RICKARD 656-1628
or 385-8771 (anytime)

FOUR-BEDROOM
FAMILY HOME IN
VICTORIA - NEEDS
REDECORATING
$49,500
MLS 25689
JIM McNAUGHT 592-0285
or 385-8771 (anytime)

BY OWNER, 10113 FIFTH ST., Sidney on one-third acre, 3 bedrooms, large front room, dining room, kitchen with nook, 1½ baths. Rumpus room, workshop, laundry, storage in basement. Close to schools and shopping. $65,900. Open House Saturday and Sunday 1-5. 656-3062.

DFH
D. F. HANLEY & ASSOCIATES LTD.
1557 McKenzie 477-7284

Waterfront $84,500
Fantastic waterfront home located in Sooke village. 1500 sq. ft. of gracious living. Main floor offers: TWO fireplaces; two bathrms; and 3 bedrms. Tastefully decorated and immaculate. Quality plaster finish. One half full height basement has laundry, storage and roughed-in rec room with views. Landscaped grounds. New MLS $84,500.
Scott Kendrew
477-7284, 24 hrs. 598-5341 Res.

Heaven Still
Protects
the working man when he can still buy a large 3-bedrm home with fireplace and full basement in a handy location with low taxes and in "not bad" condition for only $43,900.
BILL CARNEGIE
477-7284, 24 hrs. 652-3627 Res.

MARIGOLD AREA
Better than new! 1137 sq. ft. on main floor. 3 bedrms (master with 2-pce. ensuite), eating area in 11'x11' kitchen with G.E. dishwasher, built-in; finished fireplace in semi-completed rec room. Meticulous home decorated in excellent taste with expensive wall papers. Fully fenced rear yard. MLS (new). $64,900.
BILL WESTCOTT
477-7284, 24 hrs. 477-5402 Res.

Kasapi Homes
$51,900-$85,900
LOCATIONS
Teakwood Pl. (off Fleet and McKenzie)
Chimo Cl. (off Fairburn)
Fairhurst (off Fairburn)
4008 Glanford (at Melba)
Orion Pl. (off Dawnview)
4105 Torquay Rd. (off Shelbourne)
NEW AND USED HOMES AVAILABLE IN OTHER AREAS ALSO. DIFFERENT FLOOR PLANS AND DECORS.

FINANCING
We are now able to obtain financing for purchasers with ACR, down payments as low as $1000.00. If you failed to qualify for a mortgage elsewhere, give us a call.

TRADES ACCEPTED
Trade your old home for a new plus money back to you.

CUSTOM BLDG.
We will build your dream home on your lot or yours. Many plans to choose from at no cost to you. Warranty, HUDAC member, 24 years building experience in Greater Victoria area.

For appointment to view our homes please call Mrs. Pat Saulnier, Kasapi Const. Co. Ltd., 538 Dupplin Rd. at 386-6191 or res. 384-2197.

Engineered Homes
WELCOME
To Our
Neighbourhoods
Northridge
Terrace
New homes On Top Of The World. Priced From $67,900. Follow The Orange Signs Off Vanalman Avenue.

Campus Views
In Gordon Head
Follow The Orange Signs Off Shelbourne At Blair To 23 New Homes On Osgoode Place Off Laval. Priced From $69,750.

Cedar Shores
In Central Saanich
30 New Homes By The Shores Of Saanichton Bay At James Island Road, And Lochside Drive. From $69,500.

OUR NEIGHBOURHOODS ARE OPEN FOR YOUR INSPECTION
2-9 P.M. WED., THURS., FRI.,
1-5 P.M. SAT. AND SUN.
OR
To View At Your Convenience
Please Call
Engineered Homes
385-6211 19 Cadillac Ave.

Green Acres
4½ PER CENT
EXCLUSIVE
RESIDENTIAL
HENDERSON REALTY LTD.
385-9741 (anytime)

OPEN HOUSE
7 - 9 P.M.
THURS., JUNE 30th
716 HEASLIP PLACE, COLWOOD
$54,500.
Anyway you look at it this lovely home is superb and the price is right. Three large bedrooms (master ensuite), two fireplaces, large sundeck, high ceiling basement, excellent landscaping and garden. Situated lovely quiet treed cul-de-sac.
(When only the best will do")
Telephone
V.C. WOODWARD 384-4891
J.CARVER 598-2581

P.R. B
P. R. BROWN AND SONS LTD.
"The People to See"
MAKE THIS YOURS
NEAR THE SEA
Ideal for the young family or retirement. A two-bedroom, full basement home with separate garage on a nice street near Dallas Rd. Has many valuable features, comfortable steady hot water heat, a 15-yr. bonded roof and exterior paint work. Everything in good order. Priced at only $54,900. Financing may be arranged. Try your down payment.
STAN WINTERBOTTOM
Off. Res.
385-3435 598-2253

For Sale
By Owner
SEAVIEWS
155 BUSHBY ST.
(FAIRFIELD)
5 bedrooms, 2 baths, recreation room, utility room, drive in garage, wall to wall carpeting. Could be in-law suite. Moving on Tues. to Calgary reduced more than $5,000 to $65,000. Phone 382-3866 or call in anytime.

WHITTOME'S
1111 BLANSHARD 388-4271

DRIVE BY
3546 Savannah Ave.
A well constructed tudor styled residence offered at an exceptional price. Two bedrooms and den on main floor with a third bedroom with dormer upstairs. Full basement with drive-in garage. Large well landscaped lot with complete seclusion in rear. Don't miss this one. Asking $58,900. For further information call:
388-4271 TED RADWAY 477-6176

ROYAL OAK
Opportunity for you in this 18-yr.-old, 3-bdrm., full-basement home situated on .659 acre. Serviced by 2 roads. Large rec. room with fireplace and 4th bedroom in basement. Vendor will carry 1st mortgage. Call me for details and make your offer on asking price of $79,900.
388-4271 BOB JOHNSON 592-3573

NEAR THE GORGE
Attractive 2-bdrm. home with full basement. Living room with fireplace, bright kitchen, hot water heat. Garden space to enjoy on this large lot 70x202. Quiet area. MLS 24992. Make your offer on asking price of $57,900.
388-4271 BOB JOHNSON 592-3573

OPPORTUNITY
To own this 3-bedroom, split-level home in Esquimalt area. Quality finishing throughout. Living room with fireplace, feature wall in mahogany. Large dining room. Drapes, mirrors and major appliances included in asking price of $68,000. Vendor will carry. Call me for details. ML 24996.
388-4271 BOB JOHNSON 592-3573

LET'S GO
View the most beautiful waterfront on the market. Approx. 150 ft. with a neat little beach, boat ramp and easy access. Scenic views beyond description. 5-bdrm. home. Entertainment-sized living and dining rooms, 2 full baths and 2 half baths. Zoning permits duplexing if house is too large. Offers on $124,000. MLS.
388-4271 Shirley Wilde 478-2459
388-4271 Ruth Lukaitis 477-5306
J. H. WHITTOME CO., LTD.

Island Homes Ltd.
2504 DOUGLAS
386-7545

1 ACRE
SECLUSION
4 BDRMS & DEN
CORDOVA BAY
Very good-looking low-set rancher. Situated in grove of tall trees. 2 baths, 2 fireplaces. High basement with rec. room. Barn for your pet horse, $98,000 Full Price.
Lloyd Ellis 658-8221

CORDOVA BAY
1.8 ACRES
Delightful 3-bedroom ranch bungalow with fireplace. Separate dining room. Ranch-size kitchen. Wall-to-wall carpets throughout. Full basement with rec. room and den. $120,000. To inspect please call Lloyd Ellis, 658-8222.

OAK BAY SOUTH
Lovely 3-bedroom family home. Large lot only two blocks from the village. Delightful sun room and sundeck. Separate spacious panelled dining room. Oak floors and fireplace in bright living room. Spacious rec. room and bar. A lovely home to sell at $72,000.
BILL PALFREY 386-7545 or 598-4210

SEABOARD PROPERTIES LTD.

OPEN
THURS. 7:00-9:00
1619 HYBURY
This home is one of the most distinctive designs in its area. Featuring wall to wall, raised hearth old brick fireplace and beamed ceiling in the good sized beautifully carpeted living room and dining room. Excellent sized kitchen with oodles of cupboards. Extra large bathroom. Three good sized bedrooms with fine grade of wall to wall ensuite in master. Partially finished basement with double carport. Distinctive colonial design with leaded effect windows.
PLEASE CALL:
ALAN R. WILLIS
479-7138 388-6275
Page 2426

OAK BAY
4 BEDROOMS
WESSEX CRESC.
$87,000
Situated on a nicely landscaped corner lot this attractive home consists of living room, with vaulted ceiling open fireplace and picture windows. Family sized dining room, large kitchen with eating area and a few steps down to the family room. Up half a flight of stairs to four bedrooms and bathroom. To view please call:
ALEC GOWER 592-2407
WHYTE & GOWER
2227 Oak Bay Avenue

SOUTH
OAK BAY
Distinctive Oak Bay legal duplex. Immaculate condition. Main — 2 bedrooms plus recreation or 3rd bedroom, beamed ceilings, ample potential. Upper — Separate complete home within a home. Excellent revenue or reconversion to single family. $95,900. Exclusive with Randy Small — Lee Wrobel 388-6275, Page 395 or 654 British American Realty, 385-1431.

1313 SQ. FT. UP, 154 SQ. FT. finished in bottom entry, 1½ baths, eating area in kitchen, 2 sundecks, 3 bedrooms, wallpaper, lots of closets, etc. etc. View anytime by calling 477-0176 days, 385-0135 nights.

FAIRFIELD-ROCKLAND OLDER three-bedroom ensuite interior by architect owner, including new pine kitchen family room, 1348 Carnsew, $64,000. 383-8535 or 385-7351.

UPPER LANSDOWNE
NORTH OAK BAY
Spacious executive home with large covered pool, drive by, 3230 Henderson, $128,500. Owner, 592-4193.

SOOKE - OWNER
New 3-bedroom, electric heat, finished basement, low taxes, w-w, drapes and appliances. 642-5953.

LANGFORD — BY OWNER
1 or 2 bedrooms, living room with heatilator fireplace, dining room, workshop; on quiet, large, well-treed lot. 478-8683.

NEW GORDON HEAD, MANY extras, $63,900. 658-8562.

PEDEN REALTY LTD.
201 - 727 Johnson St. 388-5354

THIS WEEK'S
SPECIALS
ALL MLS
Just listed! Three-bedroom home. Quiet area across from a lake. Only $56,500.

Owner must sell! Two 1900-sq.-ft. townhomes, side-by-side. Seclusion, private balconies. Each has four bedrooms, two bathrooms. Harbor views. Only $63,500 each.

Three-bedroom home located in the quiet seclusion of Sooke — in the quiet area of a park. Only $28,500.

Reduced 3,000 — Owner says sell! Three bedroom older home located close to all amenities in City residential core area. Now only $42,900.

Two bedroom older home located in the most stable neighbourhood of the City. A good buy here. Only $44,000. Act now!

Reduced $3000. Owner must sell — has bought. One-year-old side-by-side townhome. Three bedrooms, two bathrooms. Basement area partially developed. Asking $49,500.

Oak Bay! Three-bedroom older home close to all amenities. Quiet area. Church close by. Only $51,500. Try an offer.

or further details or to view any of the above properties please call:
ROBERT PEDEN
Bus. 388-5354 Res. 382-5048

A. E. LePAGE
WESTERN LTD. REALTOR
1391 HILLSIDE
386-6231

RUSTIC COMFORT
Comfortable post-and-beam type home on large 1½ acre wooded lot, close to Victoria. Two bedrooms plus den, fam. room, LR and rec room, 3 fireplaces, dbl. carport plus drive-in garage. Exterior is two-inch dressed cedar planking, very well insulated. Listed at $89,500. All offers considered. ML 24559. BILL MOSHER 652-2868 or 388-6275 Pgr 2635.

NEEDS T.L.C.
4450 Torquay
Older 2 or 3-bedroom, no basement home situated on a 74 x 131' lot in Gordon Head. Beautiful views of Mt. Douglas. $49,900. DENNIS FERRILL 386-6331 or 477-2083.

SOMEHING
DIFFERENT
A lovely secluded 3-bedroom home on a quiet street in Gordon Head. Large DR and vaulted ceiling makes this house appealing. The basement could also be developed to your own taste. $74,500. JEFF POLLITT 386-6331 or 385-7263.

554 RIEL PLACE
Off Baker, this delightful 3-bdrm

250 HOUSES FOR SALE

the Permanent For Sale

1125 DOUGLAS ST.
382-9191

HAPPY CANADA DAY!

We're happy to be working this weekend while you're available to search for that new home. Phone us! We have great listings in all areas and all price ranges.

OAK BAY: Best waterfront in the area, larger home. $169,000. MLS, sea view, 3 BRs $88,500 MLS, sea glimpse co op $46,900. Gracious Upland Tudor mansion, everything you would expect $199,000 MLS

SAANICH: Dandy one level, Gorge area $49,900 MLS, close in 3 BRs $51,900 MLS, transferred owner, very quiet street $72,900 - MLS. Three new homes, $75,500 $83,900, $97,500. Acreage with your own pitch and putt course $139,000 and others with ocean views as well as an executive waterfront at $195,000 MLS.

VICTORIA: Rockland, Fairfield and Gorge. $87,500, $59,900, $65,000. MLS

COLWOOD — LANGFORD: In-law suite $59,900 MLS, split level $61,900 MLS. Acreage 1.7 one owner home $67,000 MLS

Remember we are ready, willing and able! SID HASLAM 477-1991, GRAY LAITE 656-5267, OFFICE 382-9191

Buy now while best prices and selection prevail

PANORAMIC VIEWS: Executive 4 BR, full bsmt bungalow, 2½ bath (MBR 4-pce. ens.), rec. room, 2 FP's. Bright open view rooms, fam. size kitchen, large sundecks, E-Z care lot on Doncaster Hts. Vacant—immed. possession—bonus pool, included. Make an offer on 115,000. MLS

FAMILYS PLIT LEVEL: Custom built for present owners in convenient University Hts., close to every thing. WW in LR and DR, RH brick FP, extra cabinets in kitchen, 21 ft. family room, 3 BR (MBRens.), carport and patio on parklike grounds. Immaculate throughout — open to offers on 74,500 ML

MARIGOLD STARTER: Cozy 2 BR no step bungalow, 3 pce and 2 pce. baths, alum. siding, freshly decorated, elec. heat, new cptg. Only 39,600 MLS, with 66 x 132 fenced lot. Call now.

SAANICH TOWNHOUSE: Children and pets are home in Lakeview Place on Nelthorpe. 3 BR, 1½ bath, appliances, carport, courtyard and storage. Owner transferred — vacant — all offers considered on reduced price of $46,900 ML

For viewing of above and other MLS listings please call HERB McDANNOLD 595-1177, 382-9191

LOCAION PLUS $47,500

In city close to parks and all conveniences. Nice small home — easy to heat, 2 BRs plus one in full basement, 2 bathrooms, very good lot, garage and nice concrete driveway. Try your low down payment. IRENE VAN 384-9191, 382-9191

CANADA PERMANENT TRUST COMPANY

FOR MORE Real Estate SEE DISPLAY Real Estate Advertisements Pages 10 & 11

NEWSTEAD REALTY LTD. 598-5166
1637 Fort St.

OPEN HOUSE 1-4:00
2245 ALDEANE
Check These Features:
1—Near Colwood Lake
2—Split Level Floor Plan
3—Landscaped and Treed
4—Secluded Patio
5—3 Bedrooms
6—Priced in low 60s
Just listed with
B. HUTCHINSON
479-8429 or 598-5166

NOW YOU CAN BUY

This immaculate 3-yr-old, 5-bedroom home in the Gordon Head area featuring:
1. Two sundecks
2. Patio
3. Metal tool shed
4. Fully fenced yard
5. Space for rec room with roughed in fireplace and bathroom. Phone now for further particulars on existing financing and low down payment required to purchase. Full price only $65,500. MLS. C. L. (BUZZ) FRASER 595-2572 or 598-5166

IMMACULATE 3 BEDROOM home with separate dining room, and cozy living room with fireplace, bright convenient kitchen with breakfast nook, full basement with 2nd bathroom, sewing room, workshop, our pride and joy recreation room with built-in bar and electric floor-to-ceiling rock fireplace, completely finished patio, professionally landscaped, 1250 sq. ft. $69,900. 598-7389.

I'm Yours

You meant to read this ad
You meant to drive by me
You meant to call the salesmen
Because it's meant to be
I'm Yours
1740 Garnet Street (MLS)
Emil Izik 598-8289
Izik Homes Realty, 383-8522

COLWOOD

By owner, asking $49,900. 2-bedroom stucco, full basement, large lot, garden, chicken coup, greenhouse, and lots of room to breath. No reasonable offers refused, to view drive by 3019 Pickford, or phone 642-5131 for appointment from 9:30 a.m.-5:30 p.m.

VICTORIA—BY OWNER

4-5 bedrooms, almost 2,000 sq. ft., new paint in and out, living room with fireplace, dining room, french doors onto sundeck, 50'x177' lot, quiet oak-lined street, near buses, schools, shopping centres, $54,900. Ope House, Saturday and Sunday, 1-5 p.m. 1054 Summit Avenue.

250 HOUSES FOR SALE

FOR SALE BY OWNER

4-5 bedroom house in Langford, large kitchen, living room, basement, large corner lot.
Phone 478-6695

URGENT, MUST SELL

Quiet Goldstrem area. 3-year-old, 4-bedroom, 2 fireplaces, 3 sets of plumbing, glass doors to sundeck. Carport, rec room, laundry room, full basement. Reduced to $58,500. Offers. 478-4216.

253 COUNTRY HOMES AND PROPERTIES

Lorenzen REALTY LTD.
50 Bastion Sq. Bus. 388-4158

Mill Bay North
4.56 Ac.

Like new and delightful to live in. It is 2-cedroom home has 20x45 living in line dining with cedar panelling, aztec fireplace, w-to-w carpet. Pretty kitchen with eating area. Spacious bathroom, separate utility, super insulated and many custom installed extras plus an insulated 20x23 workshop with extra power for equipment. Excellent water supply, good growing soil, fenced garden area and lots of horse pasture. 292-ft. road frontage, approx 1.5 ac cleared, balance park-like woods. Priced at $67,500.

Mill Bay, 1.95 Ac.

Seaviews, a wooded glen and a running brook, close to beach and a big gracious home. Tudor styling; entrance lounge, living room with big fireplace, delightful panelled dining room, lovely modern family style kitchen, a gorgeous master suite with full bathroom, den and powder room. Upstairs 4 seaview bedrooms, a full bathroom and a wide, open study area. Good full basement. Outside lawns, fruit and ornamental trees, pool and fountain, a delightful private patio with swimming pool. And that's not all! There's a beautiful little nearly-new 3-room home set away by itself. Zoned for subdividing but used for delightful living. Price $135,000.

Quality Riverfront

Off Shawnigan-Mill Bay Rd., close to Mill Bay are these beautiful properties, wooded, parklike and lovely. Close to the sea for fishing and swimming, a rec. centre close by for skating, curling tennis, baseball and all manner of fun things. A lovely winding road through woods and farming land. Prices from $20,000 to $24,250 and sizes from 1 acre to 1.48 acres. A super investment in ideal living.

Ardmore, .75 Acre

Wooded and beautiful, good water supply, 119-ft. frontage on ARDMORE DRIVE, so close to beach, golf courses and park, a prestige area of fine homes. Just $36,900.

For any or all of these call
GRAY LORENZEN, 652-1038, 383-4151
BETTY SHEPHERD, 386-7102, 383-4151

Western HOMES Ltd.
1037 Cloverdale Ave. 386-3494

MILL BAY

(1) 3 acres, NEW three-bedroom no-basement home, plus 3-stall barn, fenced and VACANT. Asking $69,500 (MLS).
(2) Various 1, 2 or 3 acre properties, some sub dividable, from $18,000 up.
Phone for more info, NEIL R. MacDONALD, 386-3494 (24 hrs.)

5-ACRE PENINSULA

5 level acres with a nice 1,800 sq. ft. 3-4 bedroom home, family room, two baths, only 4 yrs. old. All fenced and without buildings for horses. Asking $120,000. MLS 24577. Phone now to view, NEIL R. MacDonald, 386-3494 (24 hrs.)

DO YOU WANT

LARGE Home, 4 or 5 bedrms; huge kitchen; living room; dining area with fireplace? Over 2500 sq. ft. superbly finished. Family room, 2½ baths of which the master bedroom has a 4-pce ensuite. ACREAGE . . . 10.16 acres of seclusion. House hidden from the road offering perfect seclusion. Trails up the one perimeter side could easily be improved to lead to a flat plateau for barns, horses, etc. Lots of rock walls. Good garden area. Nice lawn and patio area.

DO YOU HAVE

a cute 2-bedrm, bsmt home in any good area of town?

LET'S TALK TRADE

Our MLS listing is priced realistically at $119,000 and just too big for the Vendors. We can make two families happy!!
GEORGE HESS 479-7069 Res.
BILL WESTCOTT 477-5402 Res.
477-7284, 24 hrs.
D. F. Hanley & Associates Ltd.

NEWSTEAD REALTY LTD. 598-5166
1637 Fort St.

NOW

Is the time to view your Island Retreat
(1) Beautiful setting, 2 bdrms., view your 'round home
(2) 2 bedroom Lakefront Cottage asking $26,600.00
(3) Modern Modular ½ acre seclusion just $26,000.00
(4) 4 acres (plus) 3 bedroom home close to Ganges $49,000
(5) Building lots from $5,500.00 and many more
Call: B. HUTCHISON
479-8429 or 598-5166

1.1 ACRE $73,500

On Saanich Peninsula overlooking Mt. Baker and the Islands beautifully landscaped with fruit trees, flower bed, and vegetable garden. Also green house, patio and sundeck. The house is approx. 1,200 sq. ft. with dining room, galley kitchen with lots of cupboards, 2 BRs, large living room, den with fireplace, partially finished family room on lower level. Very versatile older home and all the privacy that you can wish for. Priced to sell:
656-3924 DARLENE PEDERSEN
656-1881
MONTREAL TRUST CO.

2¼ ACRES WATERVIEW

Choice Curteis Point area of North Saanich. Comfortable, modern 3-bedroom home. An exceptionally nice property. $99,900. MLS.
Also beautiful ½ acre North Saanich property. Some WATERVIEWS. Excellent 5 yr. old bi-level in splendid park-like setting. $72,500. MLS.
Jack Fetherston 652-2269 Capital Region Agencies 656-3931.

MOVE UP NO HASSLE NEW HOME — ONE ACRE

Beautiful 1,600 sq. ft. home with full bsmt. On one-acre of wood and seclusion near Saanich-Central Saanich border. Builder will consider trading his equity on your present home. (Builder's equity approx. $55,000.) Phone Jim Webber, 658-5977. Town & Country Realty Ltd. 382-7276.

20 ACRES

excellent valley land — 3-year-old house, almost 2,000 sq. ft. Almost new horse barn and 9 box stalls — over 1600 sq. ft. Absolutely irreplaceable at $225,000. Let me show you . . . JIM WALTERS 384-8001 or 656-3253, Royal Trust.

METCHOSIN—REDUCED!!

Live in your own 4-acre park in a uniquely attractive 2600 sq. ft. home plus triple garage on view property. Reduced $15,000 to $110,000. I have purchased up-Island and will assist in financing. Full details phone owner 478-2356.

253 COUNTRY HOMES AND PROPERTIES

SHAWNIGAN REALTY LTD.
Shawnigan Lake 743-5311 / 383-8311

SHAWNIGAN LAKE HOMES

EXECUTIVE

Tremendous home with fine lake view. Completely, professionally finished on 2 floors by owner-builder. Up to 6 bedrooms if need be. Fireplaces in 3 rooms, 3 bathrooms. Bay window. Built-in kitchen appliances. Island counter. Aluminum exterior. Cement driveway. Market value recently appaised by P. G. Jackson Ltd. of Victoria for $72,500. ML 21915.

FUTURISTIC

Something very special by a daring builder. 2-storey home of unusual design. Brick and cedar interior. This house is asking for large furniture. $59,000 and worth it. A fantastic garage-workshop for the specialist goes with it.

RETIRED??

This home was built for that purpose. Spotless and spacious with room for expansion. 2 bedrooms, no basement but has fine workshop. Big carport under the roof. On one-third acre. Membership in the Country Club. ML 25526.

$5000 REDUCTION

Was $59,500. Now $54,500. A large 2-bedroom home with the beginnings of a suite in the basement. A large living room with unique fireplace. Very spacious indeed. Huge sundeck. Double carport. One half-acre right in the village. Owners have bought. Here is your chance. New ML.

BRAND NEW

Brand new winner for you, but loser for the builder. A beautiful home with expensive rock facing, expensive panelling and carpeting. Expensive molded fibreglass bath. This house on one-third acre is possibly the ultimate in new housing for the price of $54,900.

A FEAST

A feast for the eye, this house. Completely finished on 2 floors. 4 bedrooms. Large living room, dining room, family room, utility room, 2 bathrooms. High fence around the yard. Greenhouse. Right in the village. All this for $53,900. ML new.

SMALL CHALET

Banker must move and sell his pet project. Dandy 3-bedroom home on one-third acre in Country Club district. Quality throughout. Large living room. Large master bedroom with bath. Priced at $49,900. New ML.

MAKE A DEAL

Over 1300 sq. ft. on the main floor. With a full high basement. A large 3-bedroom home for the space-eater, in a nice spot in the village with a bit of lake view too. 5 years old. Asking $56,900 but open to offers.f ML 24837.

DESPERATE

Financial problems force immediate sale at whatever price you can negotiate. Vacant now. Mortgage company taking over. Must go! 2-year-old home on ½ acre in Cobble Hill. 1200 sq. ft. on the main, 3 large rooms nearly finished in basement. Listed at $57,900. ML 24537.

J. ETTEMA 743-2607
WE SHOW HOUSES ON THE WEEKEND TOO. COME TO SHAWNIGAN AND PHONE US ANYTIME FOR INFORMATION AND INSPECTIONS.

OPEN FARM
SAT. 2-4 P.M.
2416 MILLSTREAM

Walk around and enjoy this unique 2-acre farmette with its friendly horse, little chicks and mother hen. You'll enjoy the well-built comfortable two-bedroom bungalow. Separate summer cottage or hobby house. Two stall barn, tack room, hay shed and chicken coop. Lots of privacy, garden area, riding area, freed area for hiking. Don't pass up this opportuity for rural happiness. MLS 25991. Asking $72,900.
Syl Shumka
388-6424 595-1337 res.
BAYSHORE REALTY LTD.
1006 FORT ST.

PENINSULA

2-bedroom home on lot, 63x200 with sea view. LR with fireplace. Large bright kitchen. Attached garage. MLS. $65,900.
MARY MOODY
652-1141 652-5681

GREAT VALUE AT $45,900

3 bedrooms, 1½ baths, glass doors to patio, drapes and appliances will stay in price. MLS. Call
MARY MOODY
652-1141 652-5681
SEABOARD PROPERTIES LTD.

2 HOMES AND ACREAGE

2.2. acres — high rocky and secluded with a 2½-yr.-old cedar siding 3-bdrm. full bsmt. home, includes finished rec rm. plus R.I. 3-pce. bath. Must sell so try your offer on $69,900 in Metchosin.
.9 ACRE — generally flat and very airable for the garden lover or ideal for that pet horse. Includes a 3-bdrm. full bsm't home that needs attention but priced accordingly at $59,900.
386-2231 BOB HAHN 595-1642 595-5340
BLOCK BROS. REALTY LTD.

LOOK HERE!

If you require a small acreage, this 2.49-acre property is completely fenced and cross-fenced with five horse stalls, paddock and riding ring. The home, with its breath-taking view, is approx. 1350 sq. ft. with a self-contained in-law suite down. A MUST TO VIEW. Price $115,000. MLS 25281.
BOB KOHLRUSS 386-6184, 24 hours, or 658-8360. CASTLE PROPERTIES LTD.

NURSERIES? GREEN HOUSING?

If you're interested in these endeavors this 5.5 acre property may be right for you. Includes 2-yr.-old 4-bdrm. home; extra large double garage with workshop and storage loft; plus a 4-stall barn. The land is flat, fertile and 100% usable. Phone Jim Webber, 658-5977. Town & Country Realty Ltd., 382-7276.

FARM
Parksville

18 acres, fabulous cedar home, barn, greenhouse, orchards, pasture, privacy and mountain view. Open house all weekend. Asking $120,000. Private. Phone 752-9880 or 752-9153.

HANDYMAN'S STARTER HOME

A two-bedroom bungalow in a nice residential area of Sidney. Electric heat, separate garage, treed lot. Needs some redecorating. Offers considered on price of $35,900. For details call:
Mrs. E. Farquharson 656-5808
GORDON HULME LTD., 656-1154

NATURAL BEAUTY

5.42 acres plus a contemporary 2-bdrm. home. Just 3 yrs. old featuring post and beam and massive stone F.P. Fenced pasture, 2 irrigation ponds, roses, strawberries, vegetables and some park-like evergreens.
656-5584 TED PHILLIPS 656-5337
BLOCK BROS. REALTY LTD.

SIDNEY REALTY LTD.
Real Estate — Insurance
Serving the Saanich Peninsula
656-3928

SOOKE HARBOUR, BEAUTIFUL 2-bedroom home close to water, efectric heat, low taxes. $41,900. 642-3751.

253 COUNTRY HOMES and PROPERTIES

BUY YOURSELF PRIVACY—INVEST IN ACREAGE!
—THREE CHOICES—

1. CUTE STARTER .
Fantastic views from this property. Over 2 acres with a recently redecorated small home. If you love horses — you will buy them the large barn! Extra income from trailer pad. Low taxes and asking $64,900.

2. LET THE SUNSHINE IN!
Charming home — truly different. Custom designed and nestled among stately pines! Total of 4 bedrooms, plus 3 baths. Develop the basement to suit your lifestyle. Large sundeck and easy flor floor plan — you get the feeling of luxury and privacy. Offered at $109,000.

3. OVER TEN ACRES!
What a place for the growing family! Privacy — fresh air and lots of land Also included a nice solidly built bungalow with 2 firepaces A nice well insulated barn and riding ring are waiting for youngsters and horses. If you consider the healthy country life — you must see this property. MLS listed at $124,500.
For all information please call:
477-0191 KNUD SCHWER 478-8203
The Royal Trust Company

LIVE IN THE COUNTRY! 15 miles from Victoria, new architect-designed home on 1-acre lot. 7136 Willis Point Rd. $69,500. 652-2190 or 652-5668.

8854 PENDER PARK DRIVE IN Dean Park Estates. New home with Panoramic Sea Views. $124,900. 652-1673, 652-4155.

SAANICH PENINSULA PROPERTIES LTD.
For real estate requirements
2354 Beacon Ave. Sidney 656-4000

GORDON HULME LTD.
SIDNEY SAANICH PENINSULA
656-1154 244 Beacon Ave.

256 WATERFRONT PROPERTIES

WATERFRONT FLORENCE LAKE $69,900

Why have a house in the city and a cottage at the lake? You can have both, all in one, a beautiful 3-bedroom (or more) full basement home on a lake, just minutes from downtown. It's a well known fact that Florence Lake is one of the warmest swimming lakes in the area. With 75 ft. of lakefront you can picture yourself sitting on your large sundeck overlooking this picturesque lake. The 8-year-old home has everything you could ask for and unlimited potential for development of the partially finished basement. Peace and solitude (no motorboats) and located at the end of a "no thru" road. All the "extras" are there! Lots of parking. Wall-to-wall carpeting, 13 sliding glass doors! Floor-to-ceiling fireplace and much, much more all for only $69,900. A super buy! Phone now, I'm easy to talk to. (M.L.)
John E. Thomson
479-1687 (24 hrs.)
Northern Pacific Realty Ltd.

$97,900

$80-585,000 financing from vendor available here at low interest and low cost to you. Only 20 minutes from town! A truly exciting contemporary style. Double see-through fireplace complements the entertainment-sized living and dining areas with adjoining sundecks, gym-sized kitchen and 3 or 4 bedrooms with ensuite plumbing. Downstairs an ample view family room with another handsome fireplace and room for more development. Parklike lot in a prestigious area. Outstanding views with nature at your doorstep.

PRIVATE SANDY BEACH

Is only one highlight of this prestigious Fairfield property. Built in 1929, this grand home literally oozes with 20's charm and character. 4 spacious bedrooms, formal living and dining rooms with an impressive oval fireplace and inlaid oak floor. All this in a beautifully landscaped, extremely private parklike setting. Offered to the discriminating purchaser for only $98,000.
TO VIEW CALL:
GLENN NICHOLLS
598-7589 or 592-2431.
Lansdowne Properties

GORDON HEAD WATERFRONT 1.5 ACRES

$195,000

A totally secluded contemporary 3500 sq. ft. WATERFRONT residence in Gordon Head. A well treed acre-and-a-half estate approached by a winding tree-lined driveway, with magnificent views and 125' of true waterfront. 4 bedrooms upstairs, master full ensuite. Large drawing room, formal dining room, spacious kitchen with breakfast room. Private view balconies. Roof-top sundeck. Roughed-in billiard room. Feature fireplaces. 3 bathrooms. This magnificent estate is offered at just $195,000 and is the opportunity of a lifetime.
Res. Ted Walford Off.
598-1420 477-1841
Block Bros. Realty Ltd.

SALEM SEA-SITES PARK DIVISION

We are offering two well-treed, half-acre waterfront building sites amidst highly classed executive homesteads. All agents welcome. Phone for plans and information booklet during evening hours.
SALEM SEA-SITES LTD.
598-1112

WATERFRONT OH YES

EXTENSIVE SEA AND MOUNTAIN view from this new home. Western exposure. Watch the ferry come in from your living room with a see-through fireplace to the family room. Balcony with a view, 2½ baths, 3 bedrooms, 2 walkout onto sundecks, master bedroom has private balcony, with sea view, sauna, and 3-piece bath. Thermopane window throughout. Double carport. Lot is treed with oak and arbutus. Walk down to the beach. For viewing call me.
652-1141 MARY MOODY 652-5681
SEABOARD PROPERTIES LTD.

SHAWNIGAN LAKE

2 Adjacent waterfront lots on the East Side. Have a year-round cottage and a fantastic housefloat. Could be 2 separate properties. Here is a chance to get good waterfront at a reasonable price. Price for the package $84,900.

50'x182' lot on the East Side. Superb waterfront with old cottage worth renovating. $39,000.
SHAWNIGAN REALTY
J. ETTEMA 743-2607

CORDOVA BAY

Secluded cottage on high waterfront that drops off sharply to the sea. Approx. 800 sq. ft. with 2 bedrms, large LR with FP and sunporch, 3-pce. bath. Livable but not fully modernized. MLS. Asking $59,900. Call HAZEL CAMPBELL 592-0532 or 384-8001 anytime.
ROYAL TRUST

LAKE FRONT

One acre land with 98 ft. of lakefront of Fullers Lake, Chemainus. 1200 sq. ft., 3 bedroom, no basement home. New w-w carpet, large utility, fireplace, carport. Full price $66,500. Phone 216-9703.

COWICHAN LAKE

2.4 acres, 238 feet, very private. Property extends to low water mark. $85,000. 745-6660 or Box 83, Youbou, B.C. V0R 3E0.

256 WATERFRONT PROPERTIES

LOVELY LOTS at MAPLE BAY

Between Victoria and Nanaimo. Retirement paradise, marina nearby. Treed ½ to 2 acre view lots. Mun. water, paved roads. F.P. $22,000 and up. Also 2 adjoining waterfront lots left, 1.65 and 2.10 acres, 350 feet waterfrontage each, $77,000 and $85,000. Terms available.
NORTH PACIFIC LAND LTD.
Call Vancouver, 687-2696
Duncan, 746-7983.

EXCITING

Is a suitable word to describe this immaculate 2,800 sq. ft. quality home on PRIME WATERFRONT near Sidney. The living room, dining room, exceptional kitchen, master bedroom, wood panelled den and guest bedroom all face the sea with expansive views. 4 bedrooms, 3 bathrooms, large games room, 2 sundecks, many extra built in features. All on a beautifully landscaped lot. Asking $148,000 (MLS). Bruce Champion, 652-2583, Victoria Realty Ltd., 386-3585.

WATERFRONT

Wouldn't you love to be near the best fishing in our area! On Two Acres with ramp to beach. A tastefully decorated home of 4 bedrooms, sewing room and entertainment size living room, dining and family rooms. So many extras! A must see to-day! Just give us a call at 477-0982 — 479-1667.
I. G. LIDSTONE
J. H. Whittome & Co. Ltd.
Royal Oak Branch

BOATING - FISHING

Enjoy two acres and beach on East Sooke Basin. 4 bedrooms and sewing room, in addition to two baths and two fireplaces. Entertainment-size living, dining and family areas. City water. Many lovely features to see by calling 477-0982. Make your offer on $145,000.
I. G. LIDSTONE 479-1667
J. H. Whittome and Co. Ltd.
Royal Oak Branch

CROFTON

80' of waterfront in a peaceful setting amidst dogwoods and large arbutus. 3 bedrooms, 2 baths, fireplace, 1 acre plus. Full price $87,000.
Phone David Godkin 245-2401 or 246-3231
J. H. WHITTOME CO. LTD.
BOX 120, CHEMAINUS, B.C.
V0R 1K0
PHONE 246-3231

LAKEFRONT

Comfortable, famile size 3-BR. home on secluded .4 Acre with lovely views up the lake. Easy living, easy entertaining, with big sundeck off L.R. and kitchen. Ground level entry to basement; rec. room with F.P. Sep. Pool room, workshop. MLS. 386-2911.
MARILYN MOORE — 478-2482
JO LENNOX — 476-2563
Homefinders, Wall & Redekop

COMOX WATERFRONT 3 LOTS OVER ¾-ACRE

Fabulous view lots just a few miles north of Comox. Excellent building site offering seclusion. Priced from $29,900 to $32,000. Call "THE McGREGORS" 384-8001 or 477-3675, ROYAL TRUST.

FACING JAMES ISLAND

.3 acre, 2 bedroom home. Sundeck utility room, separate garage and workshop. Good beach access, fruit trees and flower garden. Asking $75,000. Call owner, 656-2868 to view.

$68,000

Older cottage on Sidney waterfront lot 50'x220'. Walk to shopping. MLS. Jack Fetherston, 652-2269. Capital Region Agencies, 656-3951.

FOR SALE ON COWICHAN River, 5 acres with 300 ft. of riverfront, with nice pool. Road access. Some low land. $40,000. 748-8556.

258 CONDOMINIUMS and TOWNHOUSES

JACK MEARS OAK BAY REALTY LTD.
Member
Relocation Services Canada
2194 OAK BAY 598-3321

SOMETHING DIFFERENT AT 921 COOK STREET AND ALL UNDER $65,000

A quality building built by a craftsman, who used some imagination in floor plans. These strata homes are different.
Only four suites per floor
—All corner suites
—All daylight kitchens
—All two bedroom, bath and half.
OPEN MON. THRU. SAT.
1:30 to 4:30
SUNDAYS AND EVENINGS
BY APPOINTMENT
598-3321 B. E. JEFFERY 477-6250

P.R. B
P. R. BROWN AND SONS LTD.
"The People to See"
OPEN TO VIEW
THUR., FRI. & SAT.
Ste. 203-1400 Newport
2:00 - 4:30

Comfortable one-bedroom condominium in a nice well-maintained building in Oak Bay. Close to all amenities, shop, park, library and the seafront. Make a point of viewing this. Only $32,900. MLS 25289. In attendance:
STAN WINTERBOTTOM
OFF RES.
385-3435 598-2253

WHITTOME'S
1111 BLANSHARD 388-4271

$28,500

Located in Parkside Place. 2 bedrooms offering 950 sq. ft. of good living accommodation. Very clean, good broadloom, drapes and appliances included. ML 21861.
388-4271 BOB JOHNSON 592-3573
J. H. WHITTOME CO., LTD.

SWINERTON'S REALTY WORLD

Beach Drive Economy Suite
$31,500

Try your offer on this bright, immaculate suite on the lower level of a fine 10-suite CO-OPERATIVE block. Comprises 19.6x13 LR, 7x12 Dining rm, elec. kitchen, 4-pce bath, 13x10 BR. Completely redecorated and ready for immediate occupancy — appliances and drapes included.
385-2481 ED JUPP Res. 592-1019
Swinerton's Realty World

BY OWNER, SPENCER CASTLE, 1438 sq. ft., 2-bedrooms, 2 bathroom, luxury condominium, choice south and east exposure, beautiful views. $79,000 386-0260.

258 CONDOMINIUMS and TOWNHOUSES

CONDOMINIUMS FOR EASY LIVING

Open Daily
2:00 to 4:00
(Except Sunday)
Also
Tues. - Thurs.
6:00 to 8:00
The
SAM McCLURE
1019 McCLURE

Fireplaces in spacious living rooms. 2 bedrooms, 1½ baths, 3 appliances kitchens, large balconies. All corner suites with laundries. Close to town centre and parks.

$43,700 - $49,600
Howie Blake
Res: 383-4372
5-Year Warranty
Trades Accepted

JACK MEARS OAK BAY REALTY LTD.

SPENCER CASTLE
2930 Cook Street

If you are considering condominiums consider the best.
—Virtually noise and fire proof
—Spacious suites
—Magnificent views and gardens
—50 ft. covered pool, saunas, workshop
—Clubhouse and guest bedrooms
—Covered parking
Open to view Monday to Friday 1-5 P.M. 384-4013 or weekends by appointment 386-3816 or call Charles Morris anytime — 384-4224.

DANZO & FRANCO HOLDINGS LTD.

VIEW CONDOMINIUMS
The Best Value In Victoria

FOUR ACRES of hilltop land offering fantastic views. Situated in Gordon Head, OAKDALE ESTATE, is just steps away from the library, shopping centres, bus and recreation facilities. Spacious 2-bedroom suites with large balconies. All the extras you expect in a quality home. Priced from $49,900.
Come and Have a View
You'll be Happy You Did
OPEN MON.-FRI. 1:30 to 8 P.M.
SAT.-SUN. 1:00 to 5 P.M.

Oakdale Estate
3960 Cedar Hill Road
At McKenzie 386-6762
Landmark Properties Ltd.

DIAMOND DEVELOPMENTS LTD.

DRASTICALLY REDUCED

These suites are one of the best buys on the market for condominium homes. If you are looking for a well-managed congenial block for your new home then look no further then
WEMBLEY MANOR
1665 Oak Bay Ave.
for prices from $43,000 for large two-bedroom, 1½ bath units with nice views from large balconies. To view please call:
JIM WEST
388-5201 or 595-4094

RIM ROBERTS INVESTMENTS & MANAGEMENT LTD.
702-1175 DOUGLAS 388-6691

614 FERNHILL PL.
ESQUIMALT

4 units all 2-bedroom offering up to 1,449 sq. ft. Priced from $41,500 to $44,900. Quiet, pleasant garden outlook. The best value in town. See them today.
JOE MANTON 382-5211

Westport MAKES YOUR PAYMENT

Victoria's Best Condominium Buy now offers to make your first 6 monthly mortgage payments if you buy during the Month of June, plus just for viewing Westport you receive a chance on a weekend trip for two to Las Vegas!
All suites 2-bedrm., 1½ baths
Prices from $39,900-$49,900

Open House Daily
Except Monday 1-4 p.m.
BILL NESBITT 388-5679
E. Y. Const. 658-5811

Old Esquimalt Rd., Right on Lampson, Right on Wordley.

BEACON HILL AREA
$29,900.00

One bedroom corner suite. Fridge and stove included. Amunities include pool, work shop. Good financing. To view please call:
DEL HOEGI 386-7521 or eves. 383-0516.
BOORMAN INVESTMENT CO. LTD.
1111 GOVERNMENT STREET

$47,900

Over 1500 sq. ft. family townhouse, 3 bed., 1½ bath, ground floor utility, 20'x12' rec. room. Open to private garden. End unit close to schools, shops, bus, golf, rec. centre. 479-5706.

TOP CORNER

2-bedroom condominium, 1½ baths, secluded balcony, quiet. 10 minutes to town. $37,500 mortgage assumable. 384-8075, pager 506.

258 CONDOMINIUMS and TOWNHOUSES

KNOWLES REALTY LTD.

6 LEFT and 6 REASONS TO BUY at the "HILLSHIRE"
1525 Hillside Ave.

Convenience
Attracive landscaping
Location
Laundry rm on 2 floors
Units $26,400 - $36,000
Six left

384-8101
Open Mon.-Fri. 10:00-5:00
Sat. & Sun. 1:00-4:00

NO DOWN PAYMENTS

TO QUALIFIED PURCHASERS
Payments from $255 Mth. (P.I.T.)
—Quietness on the Gorge Inner Harbour
—All view suites with private carpeted balconies, colored appliances, built-in dishwasher.
—Sauna, Whirlpool, Workshop, Rec Room, Billiard Table, Etc.
—Completely adult oriented
—Bachelors from $28,900.
—1 bedroom from $32,600.

Why Rent??

Put 100% of your money into your own home with our lease to purchase plan! Build Equity for the Future.

Open House
WEEKDAYS 1-4, SAT. 1-5
OCEAN MANOR
2930 WASHINGTON AVENUE
For Info. call John Kennett
385-1491 384-0131

LUXURIOUS LIVING AT PARKVIEW PLACE

928 Southgate St.
ACROSS FROM
Beacon Hill Park

"From the kitchen window to the wood burning fireplace, Parkview Place offers an extra high standard of quality and design for the more discriminating home buyer."

Open for viewing
1:30 A.M. TO 4:30 P.M.
OR CALL
386-6762
LANDMARK PROPERTIES LTD.

$10,000

BELOW ORIGINAL PRICE
A bargain due to foreclosure of mortgage. "LADY ALEXANDRA; AT 137 BUSHBY ST.
Near the sea off Dall Road, 1165 square feet, 2 bedrooms, 1½ bathrooms, five high-grade appliances included and choice of colours on luxury carpeting. Come and see the value. MLS. From $41,900
OPEN HOUSE 2-4 P.M.
JUNE 28, 29 & 30
A. J. GREENE 385-9795
MILDRED STAPELLS
384-8075 Pr 506
PEMBERTON, HOLMES LTD.
1000 Government St. 384-8124

BLUE SKY ACRES VACANT

Vendor has left this 3-bedroom unit vacant. Main floor accommodation is living room, dining area, kitchen with utility hook-ups and 2-pce. bath. Upstairs are the bedrooms and 4-pce. bath. Located 5 blocks north of Beacon Ave. here in Sidney.
MLS. $39,900
John Bruce Bus. 656-3928
Res. 656-1151 or 656-2023
SIDNEY REALITY LTD.

TOP FLOOR "CORNER SUITE"

Don't delay to view this lovely suite in adult oriented block. No pets. Consisting of two bedrooms, large living and dining area, kitchen is equipped with frost-free fridge, 30" electric range with continuous clean oven, and a garburator. Owner is leaving town and the price has been reduced for quick sale to $36,500. To view call:
DEL HOEGI, days 386-7521 or eves. 383-0516
BOORMAN INVESTMENT CO. LTD.
1111 GOVERNMENT ST.

SPECTACULAR VIEW

of Sea and City. If you are looking for luxury check on this 1-Bdrm. 19th floor suite in ORCHARD HOUSE. $36,000. To view call:
OLGA ZACHARY 595-1535 or 592-2265.
BOORMAN INVESTMENT CO. LTD.
2045 Cadboro Bay Road

EXECUTIVE TOWNHOUSE

4 bedrooms, 3 bathrooms, large family room. Double carport. Asking $57,900. Will Consider renting with option to buy.
GUY BOURGEOIS
479-5107 388-6275 Pager 495
CENTURY 21 J. D. BOSDET LTD.

WATERFRONT

Apartment, all rooms overlook Oak Bay Marina and the ocean. Two-bedroomed — area 1168 sq. ft. Estate sale at appraised value. Call LEWIS ROBERTS.

THE PERMANENT TRUST COMPANY

LARGE CONTEMPORARY 1-bedroom condo, triple balcony, unique design, secluded southern exposure, pool, sauna, exercise room. By owner, $36,000. 479-2809, 388-5651.

BY OWNER, 1½ YEAR OLD, 3-bedroom, corner suite, storage room, fridge and stove, close to schools, shops and recreation. Asking $38,000. 384-0278.

ROCKLAND NEAR CATHEDRAL. Owner leaving city. $41,900 or your offer. For beautiful 2-bedroom corner suite. Lovely view of the city. Please call anytime, 385-5178.

OWNER O FROYAL WOODS Condominium suite, $32,000 will accept late model car, van, truck, etc., as down paymt. Easy terms. JIM RANSON, Westgate Rlty. 479-5910.

258 CONDOMINIUMS and TOWNHOUSES

Laurel Point

HARBOUR FRONT Luxury Condominiums

$60,000-$160,000

Spacious apartments with 1, 2 and 3 bedrooms and balconies. Some with den, fireplace, large patios, barbecues. Also, 7 luxury tri-level townhouses of 3000 square feet. Laurel Point facilities include its own library, clubrooms, workshop, swimming pool, saunas, underground parking.
5 minute lovely walk to the Parliament Buildings and Empress Hotel. And, of course, your very own park in front — right on the water.

OPEN 7 DAYS
VIEWING 11 A.M. TO 8 P.M.
225 Belleville (3 blocks west of Parliament Buildings). On-site sales office: 386-7752, or call Cedric Steele Realty Ltd. 388-6258.

2-bedroom strata home with ocean view. Close to transportation, recreation and shopping. Short on down payment?? Call for full details. Full Price $33,900.
383-9950
Les Adair-Williams
592-0046
Ernie Charles
477-1841
BLOCK BROS. REALTY LTD.

Beach Drive
LUXURY CONDOMINIUM

The Riveria of Victoria located within walking distance of shops, theatres, restaurants, golf course, parks, marina and waterfront promenade. 1685 sq. ft. of gracious living expertly designed to conform with this elegant and prestigious locatidn — immaculate corner unit southerly exposure, 2 BRs, den or 3rd BR. From the living room — dining room to the master BR. All is complimented by good taste and luxury. (Totally covered underground electronic doors). $125,000. This fine property has many more amenities, that may be viewed by personal, private appointment.
386-2111 D. BECKNER 477-4994
MONTREAL TRUST

SOOKE Townhouses

Quiet living, farmland surroundings yet short walk to town centre and Sooke Basin. Large grounds (gardening), plenty of extra parking. Beautiful view of Olympics. 1052 sq. ft. of quality workmanship at the unbelievably low starting price of only

$32,900

with lowest down payment or trades considered. Taxes just $1.00 per year with Homeowner Grant. Please call
Graham Ireland Res. 595-8845
City Brokerage Ltd. 386-2547 or
George Breiter

258 CONDOMINIUMS and TOWNHOUSES

Pay Yourself THE RENT

5% DOWN POSSIBLE

SPACIOUS 2 BEDRMS.

These deluxe 2-bedroom units should be viewed by every potential condominium buyer. Sensibly priced from
$40,095—1-bedroom
$44,550 - $46,500 — 2-bedroom
Drapes, appliances, 2 full bathrooms, deluxe carpets and cabinets, over 1000 sq. ft. in 2-bedroom units.

OPEN HOUSE
Daily 12-8 p.m.

SOLD!
The sold sign is on 10 of thesa units already.

HURRY!
or you might miss the unit of your choice.

EXTRAS
Sauna, swirlpool, freezer room, games room, locker storage, bicycle storage, workshop, laundry on every floor, etc.

For more information call:
477-0176 385-0135
TOD-HACKETT CONSTRUCTION
"Our Business is Building ... Everyday!"

OPEN SAT. & SUN. 1-4 ADMIRALS HARBOURVIEW TOWNHOUSES

Just 5 units remaining! Magnificent SEAVIEWS of active Esquimalt Harbour and beyond from all three floors. Modestly priced from $63,500 to $67,500. These rustic cedar sided LEVEL ENTRY Homes offer 3 SPACIOUS bedrooms (master 16x11), 1½ baths, THERMOPANE windows, full daylight basements, beautiful fireplaces, lands of parking. 5 YEAR HUDUC WARRANTY provided by Pine Home Builders (1972) Ltd. Victoria Realty Ltd., 386-3585 anytime.

LUXURY Townhouses $800 DOWN
OR RENT TO OWN
2 and 3 bdrms., appliances, fireplace, large courtyard, privacy, only 2 left! 132 Ontario St., James Bay. From $53,800. Open 7 days 1-6 p.m., Hart Construction, 388-6275, pager 880.

PATIO HOMES
Several Californian styled patio homes nearing completion. An alternative to Townhousing. Quality comparable to $100,000 custime homes.
Features include:
—3 bedrooms
—1½ bathrooms
—family rooms
—3 private garden patios.
—attached carports.
Display unit can be viewed Friday, Saturday, and Sunday, afternoons only. Drive to Jolly Place, 1 block south of McKenzie and Glanford intersection.
$58,900 to $59,500
Phone 592-0662.

SALE BY OWNER
BEACON HILL AREA
CLARENCE HOUSE—Eleventh floor, prestigious condominium, 1[illegible] sq. ft. living and dining room with 30 ft. windows facing ocean, Beacon Hill Park and Olympic Mountains. Fully equipped kitchen and utility room. Two bedrooms and two bathrooms.
OUTSTANDING SUITE—Swimming pool, sauna, swirlpool, roof deck. Price, $[illegible],000. No agents. Please call 386-7264.

PUDYARD KIPLING
501 - 1420 BEACH DRIVE
Magnificent sea and Mountain views
2 bedrooms, 2 bathrooms
Approximately 1400 Sq. Ft.
To view, call 598-3151

HARD TO BEAT!
Immaculate 2-bedroom ground floor suite, with use of swimming pool. All appliances and drapes included. Ideal starter home. Asking only $26,900 (MLS). Leo Van Dyk 386-3585. Victoria Realty Ltd.

273 GARAGES FOR SALE (RENT, WANTED)

DESPERATELY NEEDED: Garage to store automobile. 478-1473.

265 HOUSES WANTED TO BUY

WANTED
Within 4-mile circle of city. 3 BR house, basement — must have fireplace preferably wall to wall carpet. Prime prerequisite — separate workshop with 220 wiring and wide door and extra parking. Client willing to pay up to and around [illegible]. Please contact.
479-1667 Doug Relf 479-5761
J. H. Whittome & Co. Ltd.
Royal Oak Branch

URGENTLY REQUIRED
For professional couple who want to be relocated: Character or appealing 2-BR home in upper Tattersall of Lake Hill area. A separate DR and through-hall a must, also garage. Up to $65,000.
GISELE SAMEC
595-5171 388-6275, Pager 928
Canada Trust

WANTED
3 bdrm. no-step bungalow anywhere in Greater Victoria. Nice level lot suitable for gardening is important. Up to $55,000. If you own a property like this and are thinking of selling, please call IRMGARD or OLE at 386-6164 anytime. Castle Properties Ltd.

WE WILL BUY FOR CASH
If your home is suitable for rental and will show a return call the sales supervisor for a quick decision.
386 2911 or 386 2912
Wall and Redekop Realty

HAVE YOU
A 3BEDRM. POST AND BEAM (70-80,000) IN GOOD AREA? OUT OF TOWN PROSPECTS.
479-1667 BRIAN BROWN 386-1234
J. H. Whittome & Co. Ltd.
Royal Oak Branch

CASH FOR YOUR HOME
Investor will pay cash for any home, any area up to $50,000. Call: GLENN NICHOLLS 598-7589 or 592-2431. Lansdowne Properties.

BUSINESS COUPLE
Require a two or three-bedroom home in a nice area. Strictly an investment. For rental. Up to $55,000 Urgent. IRENE DALZIEL 386-6164 or 477-6380 or 388-6275, pager 564. Castle Prop. Ltd.

265 HOUSES WANTED TO BUY

GUARANTEED SALE PRICES, TRADES ACCEPTED. FREE APPRAISAL BY APPRAISER OF YOUR CHOICE IF WE HAVE THE JOB OF SELLING YOUR HOME. BEN GREIG 598-3105 OR IR NE DALZIEL 477-6380, CASTLE PROPERTIES LTD. 386-6164 or 388-6275, pager 564.

Cash for your 2 or 3-bedroom home under $45,000.

Smith, Dobson Estates Ltd.
THE HARBOUR TOWERS
384-1424
Jack Dobson 598-8385
Vic Smith 595-5446

UP-ISLAND FAMILY
Urgently require 3-bedroom, full-basement home in good condition. Up to $55,000 all cash, to vendor. IRENE DALZIEL 386-6164, or 477-6380 or 388-6275, pager 564 CASTLE PROPERTIES LTD.

URGENT
Require three-bedroom home with suite of space for suite, up to $70,000. IRENE DALZIEL, 386-6164 477-6380 or 388-6275, pager 564. CASTLE PROPERTIES LTD.

SEPTEMBER
Possession, 3-bedrm. home on large lot, up to $70,000. Call LARRY QUAGLIOTTI, 477-7988 or 386-6164. Castle Prop. Ltd.

WANTED, OLDER HOME, ANY condition, will pay cash. Phone 5[illegible]-562 any time.

268 LISTINGS WANTED

GUARANTEED SALE PRICES, TRADES ACCEPTED. FREE APPRAISAL BY APPRAISER OF YOUR CHOICE IF WE HAVE THE JOB OF SELLING YOUR HOME. BEN GREIG 598-3105 OR IRENE DALZIEL 477-6380, CASTLE PROPERTIES LTD. 386-6164 or 388-6275, pager 564.

Charman Pacific Realty Ltd.
608 Broughton Street

270 EXCHANGE REAL ESTATE

SELECTION OF CONDOMINIUMS AND TOWNHOUSES FOR EXCHANGE ON SINGLE FAMILY HOMES OR RESIDENTIAL LOT. Call: JACK MEARS at 598-3321. JACK MEARS OAK BAY REALTY LTD.

WILL TRADE
Equity in lot for down payment on home in the low $40s plus cash. The lot is ½ acre size close to Shawnigan Lake with high elevation and treed. Water and close to all recreations.
Pat Forbes
477-1841 Pager 207, 388-5464
Block Bros. Realty Ltd.

TWO GOOD BOATS
One 30 ft. Mahogany Pacemaker Cruiser, one 34 ft. fiberglass Nautla-Line Houseboat. Both with twin V-8 power and in good condition. Will exchange either or both for land, house or revenue property. Diamond Developments, 388-6100, evenings 595-3332.

WANTED IN UPLANDS OR OAK Bay area, 3-4 bedroom home. Will trade 2 lots and equity in 2 condominiums as down payment. Phone 388-6474 Monday to Friday, 9-4 p.m.

FOR SALE BY OWNER
Executive home in Cordova Bay area. Will trade down. Call 477-7713 and 658-5685 anytime for inspection.

NEW STRATA DUPLEX
Full price $115,000. Will trade for, from 1 to 8 acres, with or without buildings. Phone Builder 479-8403.

271 LOTS FOR SALE

5-Acre Ranchettes
IN SAANICH
Ready to Build On
7 lots to choose from
$36,000-$73,000
COASTLAND ESTATES
479-2150 479-9486

TWO ½-ACRE LOTS
NEAR DEEP COVE MARINA. Both have drilled wells with water tested and passed by the health board. Sea view lot has cleared building site and is priced at $26,900. Second is completely wooded and is priced to sell at $27,900.
656-5584 TED PHILLIPS 656-5337
BLOCK BROS. REALTY LTD.

TREED HOMESITES
Suitable for a house or mobile home.
—Almost 1 acre $25,000
—1.6 Acres $29,900
—10 Acres $47,500
Phone anytime for details. MLS.
MARILYN MOORE, 478-2482
JO LENNOX, 388-6275, Pager 769
Homefinders, Wall & Redekop

NEW AREA
Lots available in Gordon Head. Fully serviced, close to UVic and schools. Various sizes, reasonable terms, trades considered. Mrs. Pat Saulnier, Kasapi Const. Co. Ltd., 538 Dupplin Rd., 386-6191 or res. 384-2197.

SEA VIEW
Central Saanich — from $8,000 sq. ft. to over ½ acre — on city water and sewer, all underground services. Priced from $24,900 to $32,500 — 10% down will handle. Trade your boat, trailer etc. Phone: R. W. RHODES 479-7161 or 479-9241 or J. HOME 592-2130.

CLOSE TO UNIVERSITY
Choice lots in a new subdivision of quality homes. $70,000 to $100,000. Builders terms — your choice of lot from $28,500. MLS.
388-4434 ARNOLD MARR 477-6233
WESTMONT REALTY (1977) LTD.
920 Hillside 388-4434

HASTINGS AREA
Only $10,000 and open to offers. 50x138 MLS 25192. To view call: 595-1535 Mrs. O. ZACHARY 592-2265.
BOORMAN INVESTMENT CO. LTD.
2045 Cadboro Bay Rd.

BRENTWOOD BAY CLOSE TO MARINA
75'x100' treed lot within walking distance to Marinas on sewer and water. A must to see. Asking $31,000.
652-4141 DAVE DAND 658-8490
SEABOARD PROPERTIES LTD.

SEAVIEW
Westover Place, Cordova Bay, unobstructed view overlooking San Juan Islands and Mt. Baker. Gently sloping; underground services in; Maples, Dogwoods, Cedars; $42,000 or highest offer. 592-0130 after 5 p.m.

SOUTH OAK BAY
Building lot 50x110, beautiful location, directly across from Windsor Park drive by 2464 Windsor Rd. $47,500. 598-1709.

5½ ACRES SUB-DIVIDED, 7 lots, paved road, needs sewer treatment plant, 7 miles north of Princeton, B.C. $25,000 for all. 478-6045.

BY OWNER
1 ACRE PLUS, WITH UNOBSTRUCTED sea view and a furnished cottage in Sherringham Estates. $36,500 firm. 642-5006.

SATELLITE PARK SUBdivision, 8 miles South of Duncan approx. ½ acre, paved roads, underground services, beautiful seaview, $22,500. 479-1268.

Two To Travel!
Printed Pattern 4694
SIZES 34-48

by Anne Adams

Smart shirt tops...culottes! Printed Pattern 4694: Women's Sizes are 34 (38-inch bust with 40-inch hip); 36 (40 bust, 42 hip); 38 (42 bust, 44 hip); 40 (44 bust, 46 hip); 42 (46 bust, 48 hip); 44 (48 bust, 50 hip); 46 (50 bust, 52 hip); 48 (52 bust, 54 hip).

Send $1.25 for each pattern — cash, cheque or money order. Add 25 cents for each pattern for first-class mail and handling. Send to: **Anne Adams, Pattern Dept., 60 Progress Ave., Scarborough, Ontario M1P 4P7.** Print plainly size, style number, your name, address.

ANSWER to inflation—sew and save dramatic dollars! Send for NEW SPRING-SUMMER PATTERN CATALOG. Clip coupon for free pattern! Separates, jumpsuits, day-evening dresses. Send 75¢
Instant Sewing Book $1.00
Sew + Knit Book $1.25
Instant Money Crafts $1.00
Instant Fashion Book $1.00

Decorate Linens!

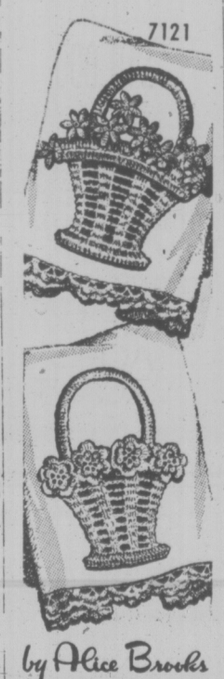

by Alice Brooks

Turn plain towels into glamorous gifts with posy baskets!

Add a charming, personal touch to terry towels, linen guest towels with easy-crochet baskets and edgings. Pattern 7121 directions for posy baskets and edgings in 2 sizes.

Send $1.25 for each pattern — cash, cheque or money order. Add 25 cents for each pattern for first-class mail and handling. Send to: **Alice Brooks, Needlecraft Dept., 60 Progress Ave., Scarborough, Ontario M1P 4P7.** Print plainly pattern number, your name, address.

Value! 225 designs to choose from in NEW 1977 NEEDLECRAFT CATALOG! 3 free patterns inside. Send 75¢ now!
Stitch 'n' Patch Quilts $1.25
Crochet with Squares $1.00
Crochet a Wardrobe $1.00
Nifty Fifty Quilts $1.00
Ripple Crochet $1.00
Sew + Knit Book $1.25
Flower Crochet Book $1.00
Hairpin Crochet Book $1.00
Instant Crochet Book $1.00
Instant Macrame Book $1.00
Instant Money Book $1.00
Complete Afghans #14 ..... $1.00
Easy Art of Needlepoint $1.00
Complete Gift Book $1.00
Book of 16 Quilts #1 ..... 60¢
Museum Quilt Book #2 ..... 60¢
15 Quilts for Today #3 ..... 60¢
Book of 16 Jiffy Rugs ..... 60¢
12 Prize Afghans #12 ..... 60¢

271 LOTS FOR SALE

DEAN PARK ESTATES

365 Choice acres on the side of Mt. Newton.

Victoria's finest view lots offering a wide variety of sea and Gulf Island views are now available from $28,500. Since September over 50 superb home sites have been sold to discerning buyers. However because of the size and quality of this development your chance of finding a lot to suit your very personal need is still excellent.

Comparable to West Vancouver's British Properties — Dean Park Estates offers superb living to those discriminating people who enjoy the beauty of an unspoiled treed environment together with mountainous and scenic sea views.

All services are underground and controls over development are there for your financial and environmental protection.

WE HAVE SEVERAL BEAUTIFUL NEW HOMES FOR SALE IN DEAN PARK AND THESE WILL BE OPEN TO VIEW UNTIL 9:00 P.M. DAILY.

From Victoria via the Pat Bay Highway, turn left on McTavish and left on East Saanich. Salesman on duty every day to 6 p.m.
FOR further information and special appointments to view, call—

SALES OFFICE
OR
656-7041
GEORGE BLACK
382-2426
Park Pacific Investments 383-4124

Park Pacific

Green Acres
HENDERSON REALTY LTD.
385-9741 (anytime)

DUPLEX LOT
Ready to build on, located on a quiet street among trees close to the ocean. Full services included. Asking price $42,500.
FRED G. CARVER 595-8664

7 ACRE LOTS
New Sub-Division
NORTH SAANICH
See sign off Lands End Road, west of Swartz Bay Terminal.
$70,000 ea.
Terms available
For information phone
477-2330, 385-5764
479-4686

PRIME LOCATION
Cedar Hill XRd. McKenzie. Beautifully treed property. Easily subdivided to 8 choice lots. For details — J. B. Young 598-1818 or 383-4124.

Park Pacific

1.94 to 2.34 ACRES, $22,000 ea.
I have 3 acreages ready for building. Beautifully treed. Meadows, wildflowers and a creek across the back. Well and power in. School bus for the kids. Shopping 4 miles away for Mom. Why not live where the trees are tall and the air is pure. Call me now, they won't last.
385-7721 Kent MacLeod 595-4273
GARDNER REALTY LTD.

Cordova Bay Ridge
Last remaining lot on Alvarado Trce. A fine quiet street of many executive homes surrounded by lge. arbutus trees and dogwoods. Paved and curbed street with power and water available. Offered at $38,500. for more information, call
BILL BATES
477-7291 (Bus.) 592-4077 (Res.)
D. F. H. REAL ESTATE LTD.

COWICHAN RIVERFRONT
A nicely treed half acre country lot with over 150 foot frontage on the beautiful Cowichan River. In an area of small hobby farms about 15 minutes drive from Duncan. $19,900.
384-8124 G. PERODEAU 656-4525
384-8124 J. BELL 477-2562
PEMBERTON, HOLMES LTD.
1000 Government Street

Rural Subdivision
Choice lots in a treed area in Sooke. Ranging from 10,000 to 15,000 sq. ft. Priced from $18,500, easy terms available.
386-7771 PETER MASON 477-9318
MOODY AND MASON REALTY

PRIME GORDON HEAD SINGLE FAMILY LOTS. FROM $28,500. "SANDELL PLACE SUBDIVISION." TAKE GORDON HEAD ROAD TO EDGELOW STREET, TURN RIGHT TO THE SANDELL PLACE SIGN. MR. SINCLAIR, 477-9370.

10-ACRE VIEW LOTS CENTRAL SAANICH
$69,900
Please call Rick Hawkes at Douglas Hawkes Ltd., 384-7128, residence 477-9689.

SOOKE — 23,555 SQ. FT., SERviced lot, close to village, with two paved driveways, fenced, landscaped, house will be moved. View at 2080 Maple Avenue, $48,900. 642-4139 evenings.

QUALICUM CORNER LOT, 84x120, 3 blocks from village office, water, sewer, gently sloping to street. $13,500. 652-5810, Victoria or 753-0588, Nanaimo. Evenings only.

BUILDING LOT
High Quadra, 73'x120', among new homes. Price $28,500. Otto Leesment. 382-8937.

BY OWNER, NORTH SAANICH Area. 7/10 of acre. Beautiful sea views. Close to all amenities. 656-1049.

WANTED LOT AS DOWN PAYment on Central luxury condominium, balance at low interest. 598-7992.

ARDMORE ½ ACRE LOTS, APproved productive wells, opposite golf course, near good beach, $32,000. 656-6239 or 656-4204.

TWO TREED UNSERVICED lots, Hyacinth Street. $8000 each, or $15,000 for both. 658-8785 or 595-4175.

RESIDENTIAL LOT, 50 BY 110. Centrally located, $28,000. Including architect's plan for beautiful 1500 square feet home. 385-5178.

ARDMORE AREA, .85 ACRE LEVel lot, drilled well, excellent water supply. Phone 479-4266.

GORDON HEAD, FULLY SERviced lots, from $26,000. Easy terms. 382-7521. Evenings 592-2830.

SOOKE. PARTIALLY TREED spacious properties. 2 to 3 acres. 642-5508.

BEAUTIFUL SECLUDED VIEW building site, 2.29 acres, quiet area. 478-3030.

SAVE COMMISSIONS. BUY direct, fully serviced view lots, Gordon Head. 477-7812.

ESQUIMALT LOT, 50X120 APprox. Fully serviced. 850 Dominion Rd. $25,000. 478-1588.

NICE CORNER SERVICE LOT IN Glanford area, $24,700. 384-5182.

271 LOTS FOR SALE

SAANICHTON SUBDIVISION

TRANSFER OF TITLE PREPAID BY VENDOR AND FINANCING ASSISTANCE AVAILABLE FOR PURCHASE OF THESE FULLY SERVICED BUILDING LOTS. Services include sewers, drains, water, curbs, paving, streets lights, and underground electrical. There are 21 lots ranging from 7,200 sq. ft. to 9,500 sq. ft. now available for between $24,500 to $25,500.

Ideally suited for basement or slab construction by both builder and private owner in an area bounded on two park and agricultural sides by reserve land, this development offers all amenities while providing a setting which will appeal to discriminating purchasers.

YOU MUST VIEW THESE LOTS TO APPRECIATE the long-range advantages they provide.

A SUBDIVISION PLAN is clearly displayed at the entrance located at Prosser and Wallace near Centennial Park in Central Saanich.

For further information
CALL
Before 5 P.M.—385-1411
after P.M. and Weekdays
595-6996

GORDON HEAD
SIXTEEN SINGLE-FAMILY LOTS
Builder and private inspection invited. Follow Gordon Head Road to Edgelow Streef and to the "Sandell Place" sign on the North side of Edgelow. Development backs on to a dedicated park and is close to schools and recreational facilities. Lots are fully serviced and ready for building permits. Direct from developer. No commissions payable and no listbacks required. Realistically priced from 28,000. Mr. Sinclair, 386-6624 or 477-9370.
ENGINEERED HOMES LTD.
120 — 645 FORT ST.

SAANICHTON
Sea and Country View Lots
From
$24,500
Large fully serviced lots ranging from 8,400 sq. ft. to ½ acre in Saanichton Village. Financing arranged.

386-0130
KEN MILLER, RES. 382-6048

NOW IS THE TIME
To buy that lot for your DREAM HOME. Conditions were never better, labour plentiful, vendor will accept reasonable offers and terms on lots in new subdivision with all underground services. Located on ARLENE PLACE (off Mackenzie off Carey), mountain views and adjoining park. Close to schools, bus, stores, etc. Plot plans and information, 511 MacKenzie Avenue, or phone:
479-2855

QUEENSWOOD CADBORO BAY area, 2 fully serviced lots, .61 and .58 of an acre on beautiful cul de sac. Sell on terms or build to suit. 477-9476.

DESIRABLE SECLUDED TREED view, 2.26 acres, 9-mile circle. 478-3030.

GORDON HEAD, NEAR BEACH, 3 large lots, 4525 Seawood Terrace. 477-2075.

LOT FOR SALE, CHIMO PLACE, $31,000 or best offer. 479-6655.

273 PROPERTY FOR SALE

FAIRFIELD R-3
Over 23,000 sq. ft. of R-3 in Fairfield, close to town, with three rental properties with income of $2,000 per month. Asking $285,000. Call:
David Billingham
388-6424
BAYSHORE REALTY LTD.
1006 FORT ST.

SHAWNIGAN LAKE
—.40 acre lot on the West Arm. $13,900.
—55'x100' lot with small summer cottage in the village, recreational use only. $9900.
—65 x120' lot near Gov't Wharf and waterfront. Probably recreational use only. $9800.
—2 acres near the beach, very, very private. $25,900 includes domestic water supply.
SHAWNIGAN REALTY
J. ETTEMA 743-2607

OFFERS WANTED ON LOT 8,000 plus square feet in Rockland St. Charles area. Only 5 minutes from town (no city noise) at the junction of Laurel Lane and Regents Place. Phone 382-9811 days, 598-6991 nights.

CANADIAN COUNTRY PROPERties. Our 52nd year. Free catalogue. Tax Sale Service, Suite 404-VC, 85 Bloor Street East, Toronto, Ontario, M4W 1B5.

2.11 ACRES. WATER. GOOD access. Seclusion. 1000 feet from the Shawnigan Lake public beach. $26,900. J. Ettema. 743-2607.

THREE PROPERTIES 2-4 acres. In Glen Lake District, from $25,000. Terms available. Owner 478-1975.

274 PROPERTY WANTED

SMALL ACREAGE WITH HOUSE, Malahat-Mill Bay area, 595-6714 or 598-4824.

280 ACREAGE FOR SALE AND WANTED

IT'S FLAT IT'S CLEARED
IT'S 1.75 Acres $35,000.
IT'S 5 Acres $59,900.
IT'S 14.5 Acres $150,000.
IT'S Suitable for horses or gardening.
They're all on the Saanich Peninsula. Make an offer. Call GERRY FINNIGAN 383-4739 or 386-6164
CASTLE PROPERTIES LTD.

5-ACRE PARCELS WITHIN 5-MILE CIRCLE
Executive retreats, these mini estates are priced from $56,700 to $73,000. View now with:
385-7721 Olive Webber 479-9661
GARDNER REALTY LTD.

LOTS WANTED
I have had so many inquiries for 1 or 2 acre lots. Are you ready to sell. Let me know. Please call: PHYLLIS COUTT Sat. 598-3321.
JACK MEARS, OAK BAY REALTY LTD.

5 ACRES. FULLY SERVICED WITH VIEW
Beautiful treed acreage with view! Has hydro, telephone, cable, producing wells. Paved road. Perc tested. 3 five-acre parcels at $65,000. Also one 11-acre parcel. Excellent value. Call John Kennett at 385-1491 or 384-0131.

SOOKE ACREAGE RUSTIC LOG CABIN
on heavily treed 4.6 acres in Sooke. Stream on property. Offers invited on $34,900. MLS. For further information call:
J. H. WHALEN
386-2911 (24 hrs.)
Homefinders, Wall & Redekop

BACK TO NATURE
Lovely 10-acre treed parcel on south side of Mt. Newton with sea views of Brentwood Bay. Driveways roughed in to potential building sites. Offers to $68,000. Must be seen to be appreciated. 652-3991 during day, 652-1040 after 5 p.m.

280 ACREAGE FOR SALE AND WANTED

7 ACRE LOTS
New Sub-Division
NORTH SAANICH
See sign off Lands End Road, wesa of Swartz Bay Terminal.
$70,000 ea.
Terms Available
For information phone
477-2330, 385-5764
479-4686

PROTECTED CREEK - 2 LOTS
One 5-acre lot with adjoining lot of 4.6 acres. Land is treed, not rocky, with log cabin with stone fireplace on the banks of an ever running creek. MLS 25292. Asking $54,900. Also adjoining 5-acre parcels available. Phone now on these 'get away from it all' properties only 45 minutes from city centre. Call Cliff Salmond at GARDNER REALTY LTD. 385-7721, or 477-3626.

BEAUTIFUL VIEW WATERFRONT
On Sooke Basin, 0.5 miles west of 17 Mile House, Gillespie on Sooke Road. Waterfront, hardly available, 10.5 acres $147,500. 10.35 acres on mountainside $67,500. Both properties timber and partially good soil. Outstanding building sites or excellent holdings. Contact Geo. Breiter, 478-8493. British American Realty, 385-1431.

SEAVIEW ACREAGE CENTRAL SAANICH
See this lovely parcel of approx. 4 acres lying on the eastern slope facing Saanichton Bay. This property is well treed and fenced, is on muncipal water and could be turned into a perfect hobby farm, seclusion, etc. Full price $68,500. For further information please call 477-0191 RON SEDGER 479-3673
The Royal Trust Company

TWO GOOD BOATS
One 30 ft. Mahogany Pacemaker Cruiser, one 34 ft. fiberglass Nautla-Line Houseboat. Both with twin V-8 power and in good condition. Will exchange either or both for land, house or revenue property. Diamond Developments 388-6100, evenings 595-3332.

5.1 ACRES
CHOICE PROPERTY. Within walking distance of Patricia Bay Oceanographic Institute. Heavily treed on back and cleared in front. Offers to $75,500.
656-5584 TED PHILLIPS 656-5337
BLOCK BROS. REALTY LTD.

3.9 ACRES
Beautifully treed. Located off Florence Lake Road. Perc tested, subdividable $45,000. 479-3908.

285 UP-ISLAND PROPERTIES

A.E. LePAGE
WESTERN LTD REALTOR
1391 HILLSIDE
386-6331

MAPLE BAY
Waterfront, 1.2 acres, 3 bedrooms, 2 bathrooms, billiards room, family double carport, large sundeck, landscaped, secluded. Truly a beautiful property with good accessible beach. $126,500.

DOUGLAS HILL
Cobble Hill, valley, mountain and water views, larger foyer, 3 bedrooms, sunken living room, separate dining room, kitchen has breakfast bar and includes counter top stove, wall oven, dishwasher, large family room with second fireplace, landscaped. $72,000.

MILL BAY
Large cedar chalet home, 4 bedrooms, 3 baths, 2 FP, sauna, sundecks off living room and master bedroom, completely finished on three floors, landscaped. Sea view, .78 acres .379,500.

SHAWNIGAN LAKE
Close to village. Lived in only 4 months. 3 beds, FP, full basement, large lot, must be sold. $49,000. For further information contact ERIC FRAZER, 386-6331 or 743-9155.

WATERFRONT HIDEAWAY
$29,900
5.62 ACRES
The ideal spot to build that cosy log cabin hideaway you've always dreamed of with swimming and fishing right at your door. Beautiful big thickly treed acreage on the south bank of the delightful Cowichan River near the lovely little town of Cowichan Lake west of Duncan, just an hour's drive from downtown Victoria. Full details on request.
386-7521 JOHN PLATT 383-2700
BOORMAN INVESTMENT CO. LTD.
1111 GOVERNMENT ST.

CHANNEL VIEW ESTATES
CHEMAINUS
One hour from Victoria and 30 minutes from Nanaimo. Fully serviced lots, sewer and water connections prepaid. Close to all amenities including golfing and fishing. $12,500 to $25,000. David Godkin 245-2401 or Neil Pack 746-7410.

Excellent seaview, 3-yr-old post and beam, basement home. Fireplace finished rec room, sundeck. $65,000. Neil Pack, 746-7410.
J. H. WHITTOME & CO. LTD.
BOX 120 CHEMAINUS, B.C.
PHONE 246-3231

ALMOST WATER-FRONT
Beautiful 1-acre lot, Ships Point, Fanny Bay. Only one block from beach and oyster beds, beautifully treed, power, light and water on edge of lot, surfaced roads, close to Courtenay. A real good buy at $18,950. For further details please phone
CLARE PALMER
388-4455 383-9181
CENTURY 21 J. D. BOSDET LTD.

PARKSVILLE
Bargain! Unbelievable but true — A lovely treed lot in Dolphin Beach drastically reduced to $9,900.
Call Carolyn Weldon, 248-6167 or eves. 248-5446

COMOX, 5 ACRES BEAUTIFULly treed, ¾ mile north Comox, one level 1250 sq. ft. home, 2 years tion furnace, good drilled well, large wood and storage shed, 2 bedrooms, w-w carpet, drapes, large family room with fireplace, sub-dividable, $79,500. 339-3910.

PEARSON/JOHNSTONE & ASSOCIATES LTD
Parksville Qualicum
248-3216 752-6964

PARKSVILLE—SUNRAY CLOSE At Wright and Temple Roads, large, sunny sheltered, cleared lot. Culvert and driveway already on lot. 200 yards from beach access. Phone 598-3982 or see owner at adjacent lot.

BY OWNER — NEAR COWICHAN Bay — 3 bedroom, 1½ baths, den, carpeted, full basement, unfinished family room, 2 fireplaces, fenced, carport and pad. 748-2371 Eves-748-3731 Days.

LAKEFRONT SUMMER CABIN, Buttle Lake. Reduced to $17,900. Harper Baikie, Coastland Realty, Campbell River. 112-287-7161, Res. 112-923-6990.

COWICHAN LAKE
Large 5-bedroom home, 2 corner lots, double garage, cabin fully landscaped. $59,000. 749-3296.

THREE CITY LOTS, 1 WITH block building, in Ladysmith, 10,000 sq. ft. Plans for 12 suite condominium. $37,500. 112-245-4052.

PARKSVILLE, LARGE SERviced lot, close to water. Phone 479-9184.

PARKSVILLE. FULLY SERviced lot. $300 down, terms. Phone 477-3567.

FISHING PARADISE, 10 MILES north of Qualicum, cottage on half-acre. $19,700. 479-1203.

285 UP-ISLAND PROPERTIES

FARM
PARKSVILLE
18 acres, fabulous cedar home, barn, greenhouse, orchards, pasture, privacy and mountain view. Open house all weekend. Asking $120,000. Private. Phone 752-9880 or 752-9153.

DOLPHIN BEACH ESTATES
Unique sites for summer or retirement home. 4 miles scenic waterfront, marina, centrally located. Interior lots from $11,500—waterfront from $42,500, sizes 1-3 to 1½ acres, located on Nanoose Peninsula between Parksville and Nanaimo.
BEACH REAL ESTATE LTD.
468-7628 752-6550

290 FARMS FOR SALE AND WANTED

BROWN ROS. ON LANSHARD
"People Helping People"

FARM
In the 6½ mile circle, consisting of 3 separate parcels with 3 road frontages. 225 acres total, the farm itself consisting of 178 acres, can be purchased separately (asking $250,000). It has a modern, full basement home, barns, 2 pressure systems, ponds and seasonal streams, about 50 acres in rich bottomland in pasture, hay and forage crops. Elderly owner moving out of town. For more information and viewing call:
REG SCHUMAKER 598-2333
or 385-8771 (anytime)

ARDMORE FARM
A beautiful country setting for a most practical and productive piece of farmland. Comfortable, modern 3-bedroom house; large aluminum stable and excellent machinery including low-time tractor. Two ponds provide close to 15 million gallon irrigation capacity. Full line of irrigation equipment. Sound value at $285,000. Call
384-8124 JOHN BELL 477-2562 or
384-8124 G. PERODEAU 656-4525
PEMBERTON, HOLMES LIMITED
1000 Government Street

FARM FOR SALE BY OWNER, 3-bedroom house, garage, barn, 5 acres land in Cobble Hill. Phone after 6 p.m. (112) 743-5683.

293 GULF ISLAND PROPERTIES

THETIS ISLAND
Telegraph Harbour Residence $75,000
Trincomali Seafrontage $75,000
Sunrise Point Estate $175,000

HUDSON ISLAND
1.8 acre—495 feet frontage $33,000
1.5 acre—610 feet frontage $38,500

SANSUM NARROWS
5 acres — 249 feet frontage $49,000
H. W. DICKIE LIMITED
70 Government Street
Duncan, B.C.
Phone 746-5171

NORTH PENDER ISLAND
Newly remodelled 700 sq. ft. bungalow on sunny 1.28 acres. $43,500. Over 800 sq. ft. almost finished new home on large lot. Only $55,500.

During the next few days take a day and see the "Bahamas of Canada" by Calling Ted Dever, 629-3371 or 629-3434 collect.
MacAULAY NICOLS
MAITLAND and CO. LTD.
1730 MARINE DRIVE

Salt Spring Is. OPEN HOUSE
FRI.-SUN., July 1-3
(2 to 5 p.m.)
Purchase for either personal or family use, or investment. If rented (CM & H approval for income tax purposes allows $7,000 to $10,000 w-o per year against other income). Two beautiful architectually designed strata titled multi-family homes. Virtually separate units contain 1,700 and 1,000 sq. ft. Located on Devine Drive, Donore Subdivision, 1 mile south of Ganges. Follow open house arrows from corner of Mt. Maxwell Rd. and Ganges-Fulford Rd. Fully serviced including excellent municipal water. Over 2 acres of beautiful unspoiled tree and meadow land with 460 ft. frontage on asphalt road. These homes are for sale separately at $60,000 and $55,000, or $110,000 for both. Private sale. Call Vancouver collect for appointment to see at 688-9991 or visit on open-house days, or from July 16 to August 6.

GABRIOLA ISLAND AND TEXADA ISLAND
Over 19,000 sq. ft. of treed property on Gabriola Island. An excellent holiday retreat yet close to amenities. $8900.
On Texada Island, 51.56 acres with 1300 ft. of lake front. Away from it all. Approx. 10 acres of arable land plus lots of trees. A valley in amongst the hills. The lake is deep and excellent for fishing. Asking $47,000.
BOB HAHN
386-3231 595-1642, 595-6340
BLOCK BROS. REALTY LTD.

MAYNE ISLAND
$10,000
Third acre lot with panoramic view down Active Pass. Underground hydro telephone, water, septic required. Close to ferry.
386-3231 JOHN A. JOHN 477-8096
BLOCK BROS. REALTY LTD.

ONE ROOM COTTAGE, 2.01 acres, near Fulford Harbour. Quiet, treed, well. Asking $18,000. Private sale. 653-4395 (6-8 p.m.) Aarran.

HORNBY ISLAND, KITTY corner to waterfront park, approx. ½ acre of wooded sectusion, owner will consider, all offers to $85,000. Phone 598-4173.

294 MAINLAND AND OUT OF PROVINCE PROPERTIES

FISHERMAN'S DREAM
New Cascadian cabin with 5 acres, on the untamed Solduck River, $38,950. 206-457-1111.

SPELL IT OUT
When you have something to sell, the easiest way to find a buyer is to spell it out in print! You do that by placing a low-cost Classified Ad in the newspaper, telling our readers what you have to sell. We'll help you today. Give us a call at 386-2121.

Deaths and funerals

305 DEATHS and FUNERALS

GOODSELL — Peacefully at the Gorge Road Hospital on June 28, 1977, Frank Goodsell, aged 85 years, late of 3132 Wascana Street. Born in Faversham, Kent, in 1891. A long-time resident of Happy Valley, Sooke. He leaves his wife, Gertrude Eleanor, at home and two stepsons, Normen Flack of West Vancouver, Wilfred Flack of Victoria; two step-daughters, May Murrie of Surrey, B.C. and Josephine Bartlett of Victoria. He was past Patron, Queen City Chapter No. 5 O.E.S. and a member of Haida Lodge No. 166 A.F. and A.M. Victoria.
Funeral service will be held on Monday, July 4th, at 1:30 p.m. in Hayward's Thomson and Irving Chapel. Archdeacon Hywel J. Jones officiating followed by interment in Royal Oak Burial Park.

KELLETT — On June 29, 1977, in Royal Jubilee Hospital, Victoria, Mr. Arthur Kellett, aged 64 years of 3217 Wicklow St., born in Nanaimo and a pioneer resident of Victoria. He leaves his loving wife, Minnie; one son, Stan, both of Victoria; step-son, William Brinkman of Vancouver; two grandchildren, and one brother, Harold of Victoria. Mr. Kellett served overseas with 5th Battery, RCA, in WW II.
Funeral service in McCall Bros. Chapel, JOHNSON AND VANCOUVER STS. on Tuesday, July 5, at 10:15 a.m.

McFARLANE — In Victoria on June 28, 1977, Ruth A. McFarlane in her 80th year, widow of Major Alex Mc

NOTICE OF ANNUAL MEETING

The 1977 Annual Meeting of the Shareholders of Cleaver Lake Mines Ltd. (N.P.L.) will be held on Friday, August 26, 1977.

The Company invites written nominations for directors, signed by members holding, in the aggregate, not less than 10% of the issued shares having the right to vote at the meeting. The Company has 2,709,502 shares issued at the date hereof.

If any nominations referred to above are delivered to the Registered Office of the Company at Suite 1710, 1177 West Hastings Street, Vancouver, B.C. V6E 2L3 not less than 35 days before August 26, 1977, accompanied by the information as to the nominee required to be furnished in the Information Circular, the Company will include the name of the nominee in the Proxy, and the information as to the nominee in the Information Circular sent out by management of the Company pursuant to Sections 176 and 177 of the Companies Act.

A person may be disqualified from becoming or acting as a director by Section 137 of the Companies Act.

THE CORPORATION OF THE DISTRICT OF SAANICH

TENDER No. 11/77

DRIVING RANGE/PRO SHOP

Duplicate sealed tenders in the envelope provided, and clearly marked, Tender No. 11/77, Driving Range/Pro Shop, Cedar Hill Golf Course will be received at the office of the Purchasing Agent, Saanich Municipal Hall, not later than 3:00 p.m. local time, Friday, July 15, 1977.

Each tender shall be accompanied by a Bid Bond in the amount of $10,000.00, together with an Undertaking of Surety to produce Performance and Material and Labor Bonds in the amount of 50% of the tender sum.

One complete set of Plans, Specifications and other bid documents will be available to General Contractors on Wednesday, June 29, 1977, at the office of the undersigned. A deposit cheque of $50.00 is required for each set of bid documents. Deposit cheques will be refunded on return of all documents in good condition not later than 14 days after close of Tenders.

Plans may be viewed at the Purchasing Department, Saanich Municipal Hall, and the Victoria Bid Depository, 1075 Alston Street, Victoria, British Columbia.

Lowest or any tender not necessarily accepted.

(Mrs.) E. Bowering,
Purchasing Agent,
Corp. District of Saanich,
770 Vernon Avenue,
Victoria, British Columbia.

W. S. OWEN
Lieutenant-Governor

[L.S.]

CANADA
PROVINCE OF BRITISH COLUMBIA

ELIZABETH the SECOND, by the Grace of God, of the United Kingdom, Canada and Her other Realms and Territories, Queen, Head of the Commonwealth, Defender of the Faith.

To all to whom these present shall come —

GREETING.

H. A. CURTIS
Minister of Municipal Affairs and Housing

(WHEREAS by (supplementary (Letters Patent (dated the 15th (day of February, (1974 there was (granted to the (Capital Regional (District the (function of (purchasing, operating and disposing of the Royal Theatre:

AND WHEREAS the Royal Theatre was purchased on behalf of the participating member municipalities of The Corporation of the City of Victoria, The Corporation of the District of Saanich and The Corporation of the District of Oak Bay:

AND WHEREAS experience since gained in the operation of the Royal Theatre indicates certain provisions of the supplementary Letters Patent to be unnecessarily restrictive:

AND WHEREAS the councils of all three participating municipalities have by resolution requested the regional district to make application for amendment to the supplementary Letters Patent:

AND WHEREAS the provisions of section 766 of the Municipal Act have been duly complied with:

NOW KNOW YE THAT by these presents We do order and proclaim that on, from, and after the date hereof, the following be added to the objects, powers, obligations, duties, limitations and conditions of the Capital Regional District:

1. Paragraph 5 of Division XI — Royal Theatre is amended by adding the following paragraph:

"The Capital Regional District Board shall appoint an alternate to each committee member, such alternate to be nominated by resolution of the municipal council of each participating member municipality and who shall take the place of and have the vote of a specified member in the case of any necessary absence of that member from a meeting of the Committee."

2. Paragraph 13(d) of Division XI — Royal Theatre is hereby amended by adding in front of the words "to sell" where they appear in the first line the words "subject to approval by two-thirds of the members of the municipal council of each participating member municipality."

3. Paragraph 14 of Division XI — Royal Theatre is repealed in its entirety and the following substituted therefor:

"Notwithstanding the generality of the preceding paragraph, the Committee shall not have the power to expend a sum in excess of four thousand dollars ($4,000.00) during any one year, commencing on the first day of January A.D. 1974, in respect of capital improvements, including renovations and repairs, except with the unanimous approval of all members of the Committee ratified and confirmed by a simple majority of the members of the municipal council of each participating member municipality."

IN TESTIMONY WHEREOF, We have caused these Our Letters to be made Patent and the Great Seal of Our said Province to be hereunto affixed.

WITNESS, Colonel the Honourable Walter S. Owen, Q.C., LL.D., Lieutenant-Governor of Our said Province of British Columbia, in Our City of Victoria, in Our said Province, this 16th day of June, in the year of Our Lord one thousand nine hundred and seventy-seven and in the twenty-sixth year of Our Reign.

By Command,
GRACE McCARTHY
Provincial Secretary and
Minister of Travel Industry

Que. Police Cost Help Rejected

OTTAWA (CP) — Quebec Justice Minister Marc-Andre Bedard's request for $743,617,322.84 as compensation for the cost of provincial policing in Quebec since 1966 has been rejected by Solicitor-General Francis Fox.

However, the Quebec position won some support from Ontario, the only other province with its own provincial police force.

Bedard argued that because Ottawa pays half the cost maintaining RCMP in the eight provinces, it should pay the equivalent to Quebec and Ontario.

Fox said the RCMP isn't a cost-sharing program. If Quebec wanted the service, it would get it.

It would have to ask Finance Minister Donald Macdonald about compensation. Macdonald rejected the idea last December.

NOTICE TO CREDITORS IN THE MATTER OF THE ESTATE OF CLEMENT REGINALD SHIPLEY, DECEASED

NOTICE IS HEREBY GIVEN that creditors and others having claims against the estate of the above deceased are hereby required to send them to the executors, care of JONES, BRANSON, EMERY & CARFRA, Barristers and Solicitors, P.O. Box 1690, Victoria, B.C., before the 7th day of August, 1977, after which date the executors will distribute the said estate among the parties entitled thereto, having regard only to the claims of which they then have notice.

HERBERT LORD
RONGNA BROMLEY
By their solicitors
JONES, BRANSON,
EMERY & CARFRA

In the matter of the Estate of Hubertina Maria Melis, also known as Hubertina Maria Krap, deceased.

CREDITORS and others having claims against the estate of HUBERTINA MARIA MELIS, deceased, formerly of 2635 Blanshard Street, in the City of Victoria, in the Province of British Columbia, are required to send full particulars of such claims to the Executors of the Estate of Hubertina Maria Melis, c/o 201-2067 Cadboro Bay Road, Victoria, B.C., on or before the 27th day of July, 1977, after which date the Estate will be distributed having regard only to claims that have been received.

WILLIAM P.
McELMOYLE
Barrister and
Solicitor
201-2067
Cadboro Bay Road,
VICTORIA, B.C.
Solicitor for the Executor.

NOTICE TO CREDITORS IN THE MATTER OF THE ESTATE OF DOROTHY SCUDAMORE GEORGE, HOUSEWIFE, LATE OF MEMORIAL PAVILLION, ROYAL JUBILEE HOSPITAL, VICTORIA, BRITISH COLUMBIA, DECEASED.

NOTICE IS HEREBY GIVEN that creditors and others having claims against the estate of Dorothy Scudamore George are hereby required to send them to National Trust Company Limited, 1280 Douglas Street, Victoria, British Columbia, Executor, before the first day of August, 1977, after which date the Executor will distribute the said estate among the parties entitled thereto having regard only to the claims of which it then has notice.

DATED at the City of Victoria, Province of British Columbia, this 23rd day of June, 1977.

NATIONAL TRUST
COMPANY LIMITED
by its solicitors Achtem,
Laughton & Alexander

In the matter of the Estate of Napoleon Alfred Bouchard, also known as Napoleon A. Bouchard, also known as Nap Bouchard, deceased.

CREDITORS and others having claims against the Estate of NAPOLEON ALFRED BOUCHARD, deceased, formerly of 1558 Earle Place, in the City of Victoria, in the Province of British Columbia, are required to send full particulars of such claims to the Executor of the Estate of Napoleon Alfred Bouchard, c/o 201-2067 Cadboro Bay Road, Victoria, B.C., on or before the 27th day of July, 1977, after which date the Estate will be distributed having regard only to claims that have been received.

WILLIAM P.
McELMOYLE, Esq.
Barrister and
Solicitor
201-2067
Cadboro Bay Road,
VICTORIA, B.C.
Solicitor for Executor.

MINISTRY OF HIGHWAYS and PUBLIC WORKS

Notice of Intention to Close a Portion of Millstream Lake Road Highlands District

Notice is hereby given that it is the intention of the Ministry of Highways and Public Works to close Millstream Lake Road from the northerly boundary of Section 32, Highlands District at the intersection of Munns Road and Millstream Road, in a northerly direction for approximately 4,000 feet at a point 200 feet south of the south end of Second Lake, Section 20, Highlands District.

The portion of the road being proposed for closure will be relocated further to the east.

Submissions in writing regarding this intended road closure will be received by the District Highways Manager, Ministry of Highways and Public Works, No. 201-661 Burnside Road East, Victoria, B.C. V8T 2X9

JUNE 22, 1977

G. W. Harper,
DISTRICT HIGHWAYS
MANAGER.
201—661 Burnside Road East,
Victoria, B.C.
V8T 2X9

YOUR HOROSCOPE

Astrological Forecast for Saturday, July 2
By SYDNEY OMARR

ARIES (March 21-April 19): Discern difference between friendship and being taken advantage of by one who is less-than-competent. You can correct past errors. Key now is to pay heed to extrasensory "notices." Means you gain information from inexplicable sources. You'll see! Pisces is in picture.

TAURUS (April 20-May 20): Position, prestige and authority — these could be emphasized. Capricorn, Cancer figure prominently — so does the number "8." Older individual lends benefit of experience. Be receptive without abandoning your own ideas, principles. Blend the new and the tried-and-true!

GEMINI (May 21-June 20): Finish what you start. Make inquiries which can assure you of wider audience. Aries, Libra and Scorpio figure in scenario. The number "9" could also play significant role. Long-range possibilities, travel, special publications are also part of your personal scenario.

CANCER (June 21-July 22): Emphasis on other people and their money — or lack of it. Contract should be scrutinized, with regard to leases, rentals, missing links. Member of opposite sex is persuasive. Be sure you're not being caught in "squeeze play." New project is promising — if you get to heart of matters.

LEO (July 23-Aug. 22): Caution is needed — don't rush into project. Check with family member, mate. Cancer, Aquarius persons figure in picture. Accent on legal matters, permanent ties, public relations, possible partnership. Wait, listen; be a shrewd observer.

VIRGO (Aug. 23-Sept. 22): Low-key approach proves constructive. Obtain hint from Leo message. Forces tend to be scattered. Know it and don't spread efforts too thin. Gemini, Sagittarius individuals play significant roles. Emphasis on co-worker, who shares hobby, interests. You'll learn about a "special service."

LIBRA (Sept. 23-Oct. 22): You can overturn red tape; make sweeping changes. Free yourself of unnecessary burdens. Permit creativity to surface. There are no actual limitations — except in your mind. Know it, get going, express love. Relationship heats up — you feel alive. Don't chastise yourself. You learn specifics concerning an exciting program, plan.

SCORPIO (Oct. 23-Nov. 21): Basic issues dominate. Open lines of communication. Gemini or Virgo could enlighten with additional facts. Work from solid base of truth. Be ready for change, variety, travel; be analytical. Piece together bits of information — you can come up with complete story.

SAGITTARIUS (Nov. 22-Dec. 21): Emphasis on short trip, communication with relative, plans for home entertainment, decorating or significant change. Family is involved. You may be "scouting" for luxury item, more comfortable quarters. Yes, money is a factor.

CAPRICORN (Dec. 22-Jan. 19): Obtain hint from Sagitarius message. Accent on personal possessions, valuables, your financial situation. Maintain self-esteem— refuse to give up something for nothing. Bargaining position may be stronger than anticipated. Pisces, Virgo individuals are likely to be in picture.

AQUARIUS (Jan. 20-Feb. 18): Lunar cycle favors definite moves, organization, assuming of authority. Key is confidence, knowledge that your views will be supported. Money and love indications are very favorable. Know it and get going!

PISCES (Feb. 19-March 20): Look behind scenes — don't fall into trap of basing decision on superficial or scanty information. Be flexible without scattering forces. Aries individual could aid in completing transaction. You may be introduced to a new circle of acquaintances.

IF JULY 2nd IS YOUR BIRTHDAY, you understand food; eating and dining are different where you are concerned. You relish, you are a gourmet and you perceive bouquets in wine — you can make any dinner a banquet, no matter what your budget. You are emotional, sensitive, affectionate. Cancer, Capricorn persons play important roles in your life. You have chance to change the appearance of your abode. There is talk this year of family or domestic situation, where to live and how to get the most out of life — and money. September is a highlight month in this regard. February and November are memorable months. Yes, your family or home life undergoes transformation in 1977 — and that probably is good for you.

Senior Club Signs Smith

TORONTO (CP) — Al Smith, former goaltender with Buffalo Sabres of the National Hockey League, has signed with Mississaugua Golden Arrows of the Ontario Hockey Association Senior A League.

Smith, 31, played with Toronto Maple Leafs, Pittsburgh Penguins and Detroit Red Wings of the NHL prior to joining the Sabres. He also played three years in the World Hockey Association with New England Whalers. Smith walked out on the Sabres moments before they were to play a game against Pittsburgh during the last NHL season. Smith was upset because rookie Don Edwards was brought up to replace injured Gerry Desjardins, the regular Sabres' goaltender.

Irwin Rejoins National Team

THUNDER BAY, Ont. (CP) — Dave Irwin said Tuesday he will join the national ski team this weekend when it leaves for testing and training sessions in Austria. He denied reports he was quitting the team and added that all of last year's team members would return, with the exception of Calgary's Jim Hunter, who has turned professional.

Riders Get Linebacker

OTTAWA (CP) — Ottawa Rough Riders of the Canadian Football League have acquired outside linebacker Mike Widger from the Montreal Alouettes in return for next year's second-round Candaian college draft choice. Widger, 28, Eastern Conference all-star for five of his eight season with the Als will report to the Rough Riders Thursday.

SEWING MACHINE CLEARANCE
Over 50 Machines to choose from.
USED AND DEMONSTRATORS

1 only Treadle	
1 only Singer Electric Portable	$39
1 only Electric Portable	$45
2 only Electric Portables, ea.	$49
4 only Electric Portables, ea.	$59
White in Consol Cabinet	$59
6 only Consol Models from	$59
Pfaff Portable	$85
Singer Semi Automatic	$128
Singer Slant Needle Automatic	$148
Singer Golden T & S	$194
Bernina Open Arm Automatic	$298
Pfaff Open Arm Automatic	$369

(while stock lasts)
ALL ELNAS FROM SEWING ROOM
5% to 10% OFF
SAWYER SEWING CENTRES LTD.
840 FORT ST.
388-6228 6-30

Judge Excuses Gun Sale

EDMONTON (CP) — An Edmonton gun dealer who sold a 13-year-old boy a semi-automatic rifle has been granted an absolute discharge in provincial court.

Hugh Allan Kerr had pleaded not guilty to a charge of unlawfully selling a firearm to the boy, Patrick Harrop of Lethbridge, last November.

At an earlier hearing, the court heard evidence the boy's father, Michael Harrop, a journalist for the Lethbridge Herald, had instigated the purchase of the gun so he could write a story about it.

The rifle had been advertised in a magazine, and a letter ordering the weapon was sent to the advertiser in Patrick Harrop's name.

Judge John Koshuta said there had been no evidence to suggest the dealer made any inquiries to discover the age of the purchaser, and Kerr had testified few dealers did.

"Common sense suggests that a semi-automatic rifle in the hands of a minor is dangerous in itself," said Judge Koshuta. "If one does nothing, one can infer that a careless man warrants a conviction."

"In the final analysis I can come to no other rational conclusion but that the accused is guilty as charged.

"However, the circumstances that gave rise to the commission of this offence were in fact created by a newspaper reporter."

He ordered Kerr be given an absolute discharge, saying nobody had been harmed by the incident "except perhaps Mr. Kerr himself."

Wine and Beer Suggested For Ferries

By AL FORREST
Times Staff

The time has come to offer wine and beer with meals aboard B.C. Ferries, Victoria Chamber of Commerce transportation director Don Challinor said Wednesday.

An experiment restoring dining room service on two ferries is praiseworthy, he told a chamber directors' meeting at the Strathcona Hotel, but alcoholic beverages should be available.

Except for the Queen of Prince Rupert there is no bar service on any provincial ferry.

Challinor said he is disappointed that beer and wine is not being made available for diners.

In addition, he said, the ferry corporation should take a second look at its decision to offer buffet style meals instead of full at-table service.

On June 24, B.C. Ferries announced it will experiment soon on restoring dining room service on the Queen of Saanich and the Queen of Vancouver.

Buffet-style lunches and dinners will be served from 11 a.m. until the last sailing of the day.

Challinor said the dining room is an excellent idea but it should open for breakfast at the first sailing of the day. Wine and beer should be available but only from lunchtime on, he said.

The suggestions will be forwarded to the B.C. Ferries Corporation for consideration.

In other business, chamber directors disagreed on the effects of a Buy-In-Victoria campaign, started by Canada Manpower, and carried out by a number of organizations, including the chamber.

Chamber past president Helen Beirnes said some radio and television advertising on the Buy-In-Victoria theme placed by Canada Manpower was very negative.

At issue were commercials aired on CHEK-TV and CKDA radio. The television commercials showed pictures of a deserted Government St. and shots of companies packing to move out. The message was that the economy needs help and Victorians should do their part by shopping at home.

The commercials were funded by Canada Manpower but were written by the stations.

Chamber president Alan Emery said the pictures of Government Street with no one in sight must have been taken before 6 a.m.

Chamber director Bill Feyrer defended the campaign organized by Canada Manpower regional manager Stan Purdy, although he said he does not specifically defend the advertisements.

"Positive results have come out of the negative statements about Victoria's economy," he said.

For example, the proposal for an industrial development commissioner would not have been approved so quickly if people like Purdy had not pointed out how bad the economy is, Feyrer said.

Emery said Purdy's campaign is a good idea in principle but had become too negative in tone.

"We have to accentuate the positive as well as tell the truth about the negative," Emery said.

George Malysheff, new economic development director, succeeding Jeremy McCall who has been transferred to Halifax, said now that an economic development commissioner is about to be appointed, the next major economic need is for a land bank of industrial sites.

Land is scarce in the Victoria area and the sites already zoned are twice as expensive as silimar land north of the Malahat or in many areas of the Lower Mainland.

He said the little town of Squmish, just north of Vancouver, is planning a 200-acre industrial park and has already contacted Victoria Chamber of Commerce asking it to advise firms planning to leave Victoria to consider going to Squamish.

Meanwhile, Nanaimo, Duncan and Port Alberni all have industrial parks while the Victoria area continues to have only limited space.

"Jobs are being exported from the Victoria area and new employment is limited," Malysheff said. "This lack of reasonably-priced industrial land is one of the prime reasons for this state of affairs."

Visitors Information Centre president Ken King said there are signs of improvement in the tourist industry and chamber manager Brian Small said the smile campaign organized by the provincial government is a big success.

"Maybe we should already have been being hospitable but this campaign has given us a real lift. It is the most successful campaign I have seen in the nine years I have been manager of the chamber," Small said.

Program chairman Mel Cooper said about 150 tickets have already been sold for the chamber's July meeting, which will have Consumer and Corporate Affairs Minister Sam Bawlf as guest speaker. The meeting is July 13.

Steve Shea, president of the Victoria Junior Chamber of Commerce, told the meeting that 750 Jaycees will be coming up on the Marguerite Friday from Seattle where 6,000 of them are holding a convention.

Vancouver Okays Federal Plans For Building

VANCOUVER (CP) — City council voted Tuesday to approve in principle federal government plans for a major office building in the block bounded by Georgia, Hamilton, Robson and Richards in the city's downtown core.

Council asked that the building plans be scaled down to meet current zoning regulations, but rejected a recommendation from the Greater Vancouver Regional District planning committee that the federal government postpone architectural design of the building until it has investigated alternatives such as buying existing buildings.

Probe of Union Request Refused

The labor ministry Wednesday turned down a request from a dissident group in the Construction and General Laborers Union for a full inquiry into internal union matters.

Charles Shane, spokesman for the dissident committee from the 4,000-member Vancouver area Local 602, said his delegation met for two hours with Deputy Labor Minister Jim Matkin, but were told there is little the ministry can do.

Labor Minister Allan Williams said later he expects a full report on the meeting from Matkin, "but it appears to be an internal union-management problem."

Shane and his group are requesting a full government inquiry into what they call "irregularities" and the "fiasco" surrounding a new union pension plan and aborted union elections.

Shane charged two actuarials reports prepared by the Martin E. Segal Co. on the new plan which went into effect throughout the 9,000-member union in B.C. on May 25 have been kept from union members.

He said the reports are critical of the pension plan.

Under the union constitution, elections in Local 602 should have been held by June 9, Shane said, but have not yet been held.

A request was made by six members of the union to have a mail ballot vote, he said, which has held up the elections.

The pension plan "fiasco" has been brewing for two years," and now all we can do is bring it to the attention of the public," he said.

Shane said Matkin told the group there is little the ministry could do as there is no legislation allowing the kind of inquiry requested.

The other locals of the Construction and General Laborers Union in B.C. — Victoria Local 1073, Tunnel and Rock Workers Local 168 and New Westminster Local 1070 — do not appear to have the same concerns as the Vancouver local, Shane said.

Key Figures Out Before Market

WASHINGTON (AP) — The U.S. Bureau of Labor Statistics said Tuesday it will start announcing its key government economic statistics before the stock market opens to prevent investors from taking unfair advantage of possibly leaked information. Bureau commissioner Julius Shiskin said that instead of releasing the reports at 10 a.m. EDT when the market opens, they will be issued one hour earlier, beginning next month.

Greenpeace Concert

Four musical groups from the Greenpeace boat Meander will perform Friday at 7:30 p.m. at a benefit concert at the University of Victoria Student Union Building theatre.

The Greanpeace group arrives in Victoria Friday afternoon for a six-week series of non-violent training sessions and demonstrations against the Trident missile system based at Bangor, Wash.

On July 4, Independence Day in the U.S., Greenpeace plans to hold its first demonstration at the Bangor base.

Special Offer
FOR PRIVATE PARTY CLASSIFIED ADVERTISERS
Use this handy coupon to place your Classified Advertisement and save money.

Name .....
Address .....
.....
Phone No. .....
Signature .....

FILL OUT AND MAIL TO
SPECIAL OFFER
Victoria Press Ltd.,
P.O. Box 300,
Victoria, B.C.
V8W 2N4.

OR,
DELIVER IN PERSON TO
2621 Douglas St.,
Victoria, B.C.

No. of Insertions ..... Amount Enclosed $ .....

Your ad will run as soon as possible upon receipt of this coupon and payment, or please specify consecutive dates

.....
.....

Classification Number ..... 10 WORDS MINIMUM

10 Words for 1 insertion in The Daily Colonist and Victoria Times: $1.00
10¢ for each additional word.
10 Words for 3 insertions in The Daily Colonist and Victoria Times: $2.50
25¢ for each additional word.
10 Words for 6 insertions in The Daily Colonist and Victoria Times: $4.00
40¢ for each additional word.
Victoria Press Box Charge $2.75 per month.
☐ Replies to be mailed. ☐ Replies to be held for pickup.

All ads must be written in regular classified style, and run on consecutive days.

All real estate, mobile home, rental and business advertising is considered to be commercial advertising and will not qualify for this special offer.

SEND CHEQUE or MONEY ORDER
— NO REFUNDS —
This coupon valid until October 1st, 1977

THE DAILY COLONIST AND VICTORIA TIMES

Opposition Questions Alleged BCR Conflict

Persistent NDP questioning continued in the legislature Wednesday on an apparent conflict in statements by Premier Bill Bennett and two senior public servants over a B.C. Railway payment from the federal government.

Chief questioner Gary Lauk (NDP—Vancouver Centre), who has hammered away at the point all week, asked Bennett and Transport Minister Jack Davis if they had any reason to doubt the "honesty and veracity" of the two public servants involved.

They are J. N. Fraine, chairman of the board of the BCR and Ernest Gilliatt, of the federal ministry of transport who was the chief federal negotiator in a deal which resulted in an $81 million payment to the BCR from the federal government for work already completed on the line.

Fraine and Gilliatt have said at different times that one of the conditions attached to the $81 million payment was that work on the troubled Dease Lake extension temporarily halted.

But Bennett, in announcing the construction "pause" and the payment, said there were no conditions attached.

In reply to Lauk, Davis said he has "no reason whatsoever to doubt the honesty of those public servants."

Bennett said he had never met Gilliatt, but also had no reason to doubt Fraine.

The questioning took another tack when NDP house leader Bill King (Revelstoke-Slocan) asked Bennett whether the provincial government will pick up the tab for any legal costs incurred by former BCR general manager Joe Broadbent if he is called to testify before the royal commission into the BCR.

Two more construction firms involved on the Dease Lake construction have filed a B.C. Supreme Court suit against the railway, charging that the railway "fraudulently misrepresented" work to be done in 1972 on the BCR.

King said he believes Broadbent is named personally in the suit, and sought an assurance that the government will pick up necessary legal costs.

Bennett did not give a direct answer, saying only that a person had a civic responsibility to appear before a royal commission, or if subpoenaed, has a legal responsibility.

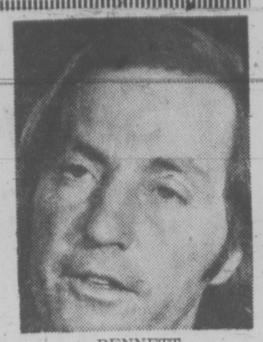

BENNETT
. . . no doubts

Seniors Rent Limit Stays

Provincial government has no plans to remove rent controls from housing for senior citizens and people in low-rental housing, the legislature was told Wednesday night.

Consumer and Corporate Affairs Minister Rafe Mair said rent controls are abolishing themselves as the number of rental units increases.

"But I don't think we'll ever see the day when rent controls on low rental accommodation — that is, for vantaged people who are less fortunate financially — will completely disappear," the minister said.

"I don't think that the free market that I can see today will be able to take care of senior citizens or other disadthe situation. I could be wrong. I would very much hope, as a free-enterpriser, that that day will come.

"All the indications seem to be that that day is not going to come, and so I think that you can assure your senior citizen constituents and other people in low-rental housing that there is no immediate danger of any rent controls being taken off."

The minister said every province "has rent controls of one form or another, and every government in Canada wants to get out of them."

28 Visit Canada From Malaysia

KUALA LUMPUR (AP) — Twenty-eight young men and women from various youth organizations in Malaysia will leave for Canada next month on a three-month exchange program organized by the Malaysian culture, youth and sports ministry and Canadian youth organizations. The trip, which includes staying with Canadian families, helps promote better relations between Canadians and Malaysians.

Policing At Hotel 'Proper'

Labor Minister Allan Williams said Wednesday he is satisfied that Vancouver city police acted properly in all incidents on last week's picket line around the Hotel Vancouver.

Williams, in his capacity as acting attorney-general, ordered a report from the police on their activities after several violent incidents before the hotel closed Friday.

He said he read the report Wednesday and is satisfied the police acted properly and that there was no dereliction of duty.

But, he said, he is sending the report on to senior attorney-general's ministry officials for further studies.

He said he has not decided whether the report will be made public and added that mediation officer Clark Gilmore is still on the job and attempting a resumption of negotiations between the hotel management and members of the Canadian Brotherhood of Railway Transport and General Workers Union.

Any charges arising from the violent incidents on the picket line are now up to those involved, he said.

McClelland Urges Better Diet, Housing

VANCOUVER (CP) — Health workers must become more concerned with social problems, provincial Health Minister Bob McClelland told the Canadian Public Health Association Wednesday.

He said critical issues as adequate housing and proper diet play a key role in health and should be available to all people.

He said the government is striving to accomplish this through a reverse income tax and asked delegates for their support on these lines or some other system.

"All of us should be concerned about the distribution of income as it relates to the health of the people," he said.

The minister also told people in the preventive medicine field to put more pressure on his department for public asistance.

Eaton's Floor of fashion

Linda Dickie and Mary Lou Gazely present 'Looking Good' daily in the Number 1 shop at 11:15 a.m., 12:15 p.m., 1:15 p.m. and 2:15 p.m. They'll show you how to make the 'fashion most' of your clothes.

EATON'S

SATURDAY ONLY

25% Off

entire stock of daytime short summer dresses.

Save Saturday only on dresses of cool summer fabrics.

All sale priced for Misses 10-18 and ½ sizes 12½-24½. Choose from many colors and styles.

Personal Shopping Only, Please.

Reg. 26.00 to 65.00, Now

19.50 to 48.75

Misses and Popular Price Dresses, dept. 341, 541, 741, Floor of Fashion

Store Hours Daily: 9:30 a.m. to 5:30 p.m. Thurs. and Fri. Shop 9:30 a.m. to 9:00 p.m.

Homeward Bound Kennard 2pm til 6pm CFAX 1070

Victoria Times

94th YEAR, No. 19 ★ VICTORIA, BRITISH COLUMBIA, THURSDAY, JUNE 30, 1977 15 CENTS DAILY, 30 CENTS SATURDAY

High Truck Prices? "NEGATORY!" PETER POLLEN FORD

Liquor Surcharge Studied For Alcohol Education

By LIZ HUGHES
Times Staff

The provincial government is seriously considering a 10-15 cents a bottle surcharge on liquor to help pay the social costs of alcohol, says Consumer and Corporate Affairs Minister Rafe Mair.

The surcharge would be used, Mair said Wednesday, to finance alcohol education programs.

"If there is an increase in price it would be relatively minor and in all likelihood be for a specific educational program," Mair said.

The 100 per cent mark-up on liquor doesn't come, any where near covering the cost of, alcohol-related problems, he said, and the government must look seriously at trying to recover some of the social costs.

NDP MLA Graham Lea (Prince Rupert) suggested in the legislature earlier that if the Social Credit philosophy of "user pay" were applied to alcohol, a bottle of whisky would cost between $40 and $50.

Mair said such costs would return the province to a prohibition-like era, but said he would seriously consider the smaller surcharge.

Meanwhile, the liquor control branch has hired two new full time inspectors and seven students in a crackdown on violations by licensed premises.

Three more full-time inspectors will be hired in the near future, and operators of beer parlors, lounges and other licensed premises should expect stiffer enforcement of liquor regulations, Mair said.

The students will work as assistant inspectors, and will be involved mainly in non-enforcement activities such as checking kitchen facilities, fire exits and general standards.

Each student will be accompanied by a full-time inspector while visiting facilities.

Licence suspensions for liquor infractions have doubled in the last 18 months, Mair said, which indicates "some establishments are not maintaining suitable standards in their operations."

Mair said the government is receiving too many complaints of over-selling, of serving under-age patrons and serving those who have already had too much to drink.

The government wants "to ensure that people can drink in moderation in reasonably pleasant surroundings.

"We do not intend to harass owners or patrons of any licensed premises, but we do intend to see the liquor laws enforced and obeyed."

There were 28 suspensions in 1974, 39 in 1975 and 74 plus one cancellation in 1976.

During debate on his budgetary estimates, Mair said he intends to see that all liquor regulations and directives "are codified into orders-in-council so that anyone who has an interest in licensing and control will know what the law is.

"For years and years, the regulations concerning licensing and control were in the brain of one man, passed on to his successor, never disclosed to anybody except under the severest cross-examination."

The minister also said the public could not obtain beer in kegs because of the spoilage problems.

Winners

There were five $100,000 winners in the Western Express Lottery drawn Wednesday. For a list of numbers see advertisement on Page 19.

LEAD CHECK

VANCOUVER (CP) — Soil samples are being taken in Vancouver to determine the amount of lead from automobile and industrial pollution and health officials said Wednesday they expect readings to be greater than those near the Cominco smelter.

—Bill Halkett photo

RCMP AIR BEAR will oversee holiday weekend driving habits on Vancouver Island highways. Chopper's eye view of traffic is shown from RCMP helicopter piloted by Const. Jim Wood as he flies over Pat Bay Highway. Police, who will be linked by radio to ground cars, will be watching out for speeders, slow drivers and other road hogs. It's all part of highway campaign to try and prevent disastrous holiday weekends like last year's Canada Day when 13 people died in B.C. traffic mishaps.

CARTER ACTS:

Billion-$ Bomber Scrapped

Times News Services

WASHINGTON President Carter today killed further production of the controversial B-1 bomber in a surprise decision he said was not governed by his campaign statements against the multi-billion dollar program.

"This has been one of the most difficult decisions I've made since I've been in office," the president told a news conference. "My decision is that we should not continue with deployment of the B-1 bomber."

Carter said that testing with models of the bomber already flying would continue, however, in case of unanticipated problems with development of cruise missiles or other U.S. strategic weapons planned for the 1980s.

The president also said that if in the next "few years relations with the Soviet Union deteriorate drastically — which I don't expect — it may be necessary for me to change my mind."

Carter also said he would "welcome a chance to meet with" Soviet leader Leonid Brezhnev, but would not confirm such a meeting has been set for Alaska in August.

"The time, or date, or place would still have to be worked out," he said.

The meeting would not be to discuss any reported deterioriation in U.S.-Soviet relations, but part of a continuing dialogue with the Soviets, he added.

Talk of a possible summit comes at a time when the two sides appeared to be bogged down in the completion of a new strategic arms limitation agreement.

A five-year interim pact expires in October and some officials are pessimistic about the chances of completing a new agreement by then.

While some officials have suggested the two leaders

See CARTER Page 2

City Playing Holiday Cool

While the rest of Canada will be whoo-de-dooing it for Canada Day, Victoria will play it low key in keeping with its name.

A city hall official said today it was hoped to have extra flags and bunting hoisted but time ran out. These will have to wait for the city's celebration of the Queen's Silver Jubilee in August.

The one event marking Canada Day in Victoria will be the Inter-Cultural Village Folkfest, taking place in Centennial Square from 11 a.m. to 9 p.m. Friday and Saturday, and from 11 a.m. to 5 p.m. on Sunday.

Prevue

Prevue Puzzle Prize Now $100

NO PAPER

The Times will not publish Friday because of the July 1 holiday. Normal publication will resume with the editions of Saturday, July 2.

TRUDEAU BOWS TO PRESSURE

OTTAWA (CP) — Prime Minister Trudeau has bowed to oppossition pressure and decided not to speak at July 1 festivities Friday on Parliament Hill, his office said today.

"The prime minister will attend just as an observer," a spokesman for Trudeau said.

"He will not be making a speech."

Trudeau had planned to address the hundreds of persons expected to attend the gala show Friday night. The show will be broadcast on national television.

However, opposition MPs complained that they had not been invited to speak and accused Trudeau of making the 110th anniversary of Confederation an event designed to promote the Liberal party.

Jobs Jeopardized by CNR Power—IWA

VANCOUVER (CP) — Thousands of forestry jobs in British Columbia are in jeopardy because Canadian National Railways has the power to weaken the viability of the B.C. Railway on which the jobs rely, an inquiry into B.C. Rail operations was told Wednesday.

Tom Trineer, secretary-treasurer of the International Woodworkers of America, said the CNR should not be alllowed such power over B.C. Rail.

Lumber from B.C. Interior sawmills destined for U.S. markets must be transferred from B.C. Rail's end-of-the-line yard in North Vancouver to the Burlington Northern pick-up point on the south side of Burrard Inlet.

CNR's power lies in the control of the connecting point across the inlet, the Second Narrows rail bridge between Vancouver and North Vancouver.

The IWA referred to earlier testimony describing how CNR doubled hook and haul charges on B.C. Rail traffic over the bridge last summer as a means to force B.C. Rail to increase its lumber freight rates.

CNR increased bridge fees to $100 from $40 per car "until BCR and Burlington Northern capitulated and came into line" and as they did, CNR bridge fees were cut back to the original $40.

Trineer said the IWA can't understand how the federal and provincial government "could allow such outright corporate blackmail."

He said the action not only cost Interior forest companies more for transportation, it also threatened jobs.

Trineer said the IWA doesn't see how CNR could involve itself in such reprehensible behavior. The union called on the commission to urge the government to take action against the railway.

B.C. Rail counsel George Cummings said Wednesday the long-range prospects for the railway's controversial Fort St. John-Fort Nelson extension will be examined this summer.

Cummings said the line's operations will be examined and no decision will be made in the short term. There had been earlier suggestions that the railway would launch an extensive upgrading program.

MAN BITES DOG

BLANKENBERGE, Belgium (Reuter) — A man was charged with assault after repeatedly biting a dog during a fight between two canines, police said today.

The man stopped biting only when the injured dog's owner, a woman, hit him over the head with her handbag, they added.

U.S. DOLLAR PLUNGES, SURPLUS HITS JAPAN

TOKYO (Reuter) — The battered U.S. dollar sank to its lowest level in nearly four years against the yen today with no sign of an imminent recovery.

Tokyo foreign exchange dealers said the dollar lost ground throughout the day and closed at 266.50 yen, compared with a 267.60 opening and 268.90 Wednesday night.

The comparative value of the U.S. dollar was its lowest since October 1973.

The yen's appreciation comes at a time when Japan is under severe criticism for its increasing trade surplus, which reached a record $9.9 billion a year.

Fukuda, who has already asked government agencies to find ways of shifting Japan's current account surplus to a $700 million deficit, today said his cabinet plans to reduce the trade surplus by importing more industrial goods.

Meanwhile, in Frankfurt, the U.S. dollar dropped to its lowest level in more than two years on the West German foreign exchange market today, changing hands at a rate of 2.3368 marks, dealers said.

NEWS BRIEFS

Caouette Named Socred Leader

OTTAWA (CP) — Social Credit MPs chose Gilles Caouette, son of former leader Real Caouette, on Wednesday as the party's national interim leader, one month after he was re-elected to the House of Commons.

Argentine Quints

BUENOS AIRES (AP) — An Argentine woman has given birth to male quintuplets and doctors said all five have a good chance of survival.

Garbage Dumped

MONTREAL (CP) — More than 1,000 shouting municipal blue-collar workers surrounded city hall with their trucks today, dumped debris on the front steps, then returned to work in a loud, traffic-snarling single-file parade.

Padre Shot

BELFAST (Reuter) — The first British army chaplain to be shot on duty in Northern Ireland fought for life today after surviving an ambush by a sniper who killed two teenage soldiers. The soldiers had been in Northern Ireland for only 24 hours.

$750,000 Blaze

PENTICTON (CP) — The cost in damage to sawmill equipment and property destroyed by a fire Wednesday at the Penticton Lumber Manufacturing mill has been estimated at $750,000.

Air Canada Bumps Natives In Favor of White Group

OTTAWA (CP) — The Native Council of Canada is preparing a law suit against Air Canada for allegedly pulling 13 native people off a scheduled flight Sunday and giving their seats to a group of whites, council president Harry Daniels said Wednesday.

Daniels said in an interview that the suit will seek damages and might involve possible breaches of human rights.

The native people, delegates to the council's annual assembly here, were to fly from Ottawa to Whitehorse, Yukon. They were checked through the Ottawa airport, boarded the aircraft, then were removed just before the flight was to leave, said Daniels.

Gene Rheaume, a council spokesman, said an Air Canada official told the native people that the flight had been oversold and that their reservations had been lost in a computer. The official said they could not get another flight until today and refused to delay the aircraft so their luggage could be removed.

Rheaume said that another group of passengers, all white, were given the seats of the displaced natives.

'They oversold the flight,' he said. "When they realized and saw the native people they said 'here's a bunch of dummies that don't know any better'."

Later Wednesday, the incident was raised in the Commons by Frank Oberle (PC—Prince George-Peace River) who said it may involve "the most horrendous example of racial discrimination." Air Canada's treatment of the group was shameful and discriminatory, he added.

Air Canada spokesman Hugh Riopelle said the carrier has apologized and an investigation has been started.

Shirley Mathews, of Voyageur Travel Services, who booked the northerners on flight 179, said Wednesday, however, she had never before had a situation where a group with confirmed reservations were asked to deplane.

INDEX

Classified 386-2121
News 382-3131

	Page
Births	34
Classified	34-46
Comics	25
Deaths	46
Entertainment	16, 17
Family	29-32
Finance	8, 9
Gardening	35
Sports	22-26

WEATHER

Tonight: Cloud
Friday: Showers

'NEUTRAL' IN STRIKE

OTTAWA (CP) — Individuals receiving unemployment insurance who refuse to take a job at a company where employees are on strike will not be cut off benefits, Manpower Minister Bud Cullen said Wednesday.

Cullen was replying in the Commons to Stuart Leggatt (NDP—New Westminster) who asked why the government supplied workers to the Hotel Vancouver where union employees have been on strike for nearly three weeks.

Leggatt said it was "a clear way to assist management."

Cullen said his department informs an individual before he is referred to a job if a particular company is being struck by its employees and leaves the decision up to that individual.

"If he chooses not to go to work there, unemployment insurance benefits are not cut off," he said.

"We must remain as neutral as we can."

Oil Port in California May Spare B.C.

LOS ANGELES (AP) — Standard Oil Co. of Ohio's proposed oil terminal in southern California is close to winning approval, say California authorities.

Such approval would eliminate the need for an oil port in Washington or British Columbia.

While the California Air Resources Board apparently is ready to approve construction in Long Beach, Allan Goodley, chief of the ARB's energy board, said the approval hinges on agreement by Sohio to remove more pollutant sources from the Los Angeles basin than it would add.

Officials said ARB chairman Thomas Quinn and Sohio president Joseph Harnett would meet Friday and a public hearing will be held July 16.

A Sohio spokesman said state officials have approved the company's environmental impact statement and the state environmental report.

Proposals to build an oil port at Kitimat, or expand existing terminals in Washington State came about because of a lack of west coast facilities to handle the 1.2 million barrels of oil which will eventually flow each day.

Sohio, which owns more than half of the North Slope oil, previously ran into fierce opposition from environmentalists who fear that vapors from unloading tankers would further pollute California air.

The company first applied to build a Long Beach terminal in October 1976, and Sohio's application now is being processed by the resources board.

Board spokesman Bill Sessa said Tuesday that the apparent breakthrough came about because of a possible trade-off between the company and the board.

The board has proposed that if Sohio adds a certain amount of pollution to the air with its new terminal, the company must guarantee to remove at least an equal amount of pollution from existing sources.

Sessa said Sohio is working with other companies in the Los Angeles area in an effort to reduce pollution.

Sohio would take the oil from the Long Beach terminal and send it through a California-to-Texas pipeline, then feed it into pipeline systems in the energy-short midwest.

Roth said he expects the first tanker of Alaskan oil to leave Valdez about Aug. 1 and then 700,000 barrels a day will be shipped to existing west coast refineries in Washington, San Francisco and Los Angeles.

Victoria Times SECOND FRONT PAGE

SALT SPRING ISLAND CONFLICTS:

'... Every Dirty Trick That Can Be Pulled'

By MIKE HUGHES
Times Staff

The Valcourts of Salt Spring Island say they don't mind good clean competition but draw the line when their children are hassled.

They use the example of their married daughter, Anne Howland, who has four children and was visited by the police in April to check out anonymous reports she kept her children in cages.

Howland said the police had no idea who registered the complaint, which came to them second hand from the department of human resources.

"Somebody is pulling every single dirty trick that can be pulled," she said.

"They're resorting to really dirty personal level attacks."

Phil and Yvette Valcourt, who have 10 children and own a shopping centre on the Island, say other members of the family have been bothered recently as well.

"As long as the hassles we've been put through are with my husband and I, we can stomach them," Mrs. Valcourt said in a recent interview.

"But the thing we can't stomach is when they hurt us through the children.

"That's pretty dirty pressure."

They came to the Island in November, 1960, opened a general store and building supply outlet in April, 1963 and about two years later completed work on a 21-unit shopping centre.

★

The centre is about a mile up the road from downtown Ganges and the Valcourts claim they are being frustrated in their efforts to expand on three acres across the street by downtown merchants who, the Valcourts say, have the ear of the decision makers.

Their early competition came from the Mouat family which had been in Ganges for about 70 years when they sold out to the Toynbees in 1969.

The Toynbees own four acres of land in Ganges and about six commercial buildings in the area.

Municipal Affairs Minister Hugh Curtis recently appointed Tom Toynbee, president and general manager of Mouat Trading Co. Ltd., chairman of the B.C. Housing Corp.

The Valcourts' problem is just one of many development conflicts on Salt Spring and an example of both the effect personalities can have on decision making and the weaknesses of the existing type of government.

It was in the 1970s that the Valcourts took up the fight when they realized they had not been zoned properly in the island's first zoning bylaw.

But even after a redrafted bylaw came out, and while still not zoned commercial, they say they were told by then regional director Marc Holmes not to worry that it was just a drafting mistake.

★

They found out differently in January, 1974, when they applied for a building permit and were told they couldn't have one because their property was not commercially zoned.

It was not until November of that year that they got the proper zoning and during that period, the cost of building supplies went up 22 per cent.

Mrs. Valcourt says Holmes told her later their property was not zoned commercial because she angered him when she discovered that 89 other businesses were not zoned properly in the initial zoning bylaw.

However, Holmes categorically denies the latter statement and says it is "entirely untrue" that the Valcourts were deliberately not zoned the way they wished.

He said he has files stored away which will show that the Valcourts were zoned exactly the way their lawyer E. A. Popham requested in 1970.

Holmes said there was a great deal of controversy at the time because the Valcourts "came out fighting from the beginning."

"It was difficult to handle their application in the normal way."

Earlier this year, the Valcourts discovered that on the Ganges town plan map, their property had been downzoned, which would have prevented them from expanding.

The matter was only corrected in February after acting on the advice of legal officials in the municipal affairs department, they threatened to sue the Capital Region District as well as the town planning committee.

George Heinekey, who has served since Jan. 1, 1974, as Salt Spring's elected representative on the Capital Region Board, says both cases stemmed from a personality clash.

In the first case, he says it was a problem with Holmes and in the latter instance, one or two members of the committee wanted them downzoned, he said.

★

"I think it was an unnecessary delay that they didn't get it (the zoning) sooner. And I think sometimes personalities get involved and it is too bad."

The Valcourt's latest frustration centres around their desire to expand to the three acres across the street. They began applying for a sewer permit in February and have had two applications rejected. A third was submitted early this month.

Laurel Benham, director of the capital region's public health inspection division, said the reason for the delay is the inability of the Valcourts to come up with a proper design because all the top soil had been removed from the property.

★

However, Phil Valcourt denied this, saying only the part that will be paved has been cleared of topsoil. He said none of the health officials have bothered to come out and check the property.

Although admitting that personalities have been played a role in two instances, Heinekey denies there is a plot to frustrate the Valcourts.

He said downtown Ganges people have never resisted anything the Valcourts wanted to do.

But the Valcourts say they have been stymied at every juncture while other businesses get away with violations in the downtown area.

They use the example of the K & R grocery store which sits on three separate lots, only one of which is zoned commercial.

The Valcourts began in 1974 to point out this and other violations of the zoning bylaw but nothing was done until earlier this year when six applications for rezoning were made by Toynbee.

The zoning amendments clear up the problem areas, including rezoning the K & R area so that it is all zoned commercial. The amendments are now being reviewed by the municipal affairs department before final approval.

Toynbee says the amendments amount to housekeeping and in the K & R case it was just a question of the bylaw drafter not being aware that the construction of the store had already begun and zoning the whole lot on which the store was located for existing use.

★

The area occupied by the K & R began to be filled in in March, 1970, and pilings were put in later in the year.

Nels Vodden was the contractor for the work and he was asked in September of that year to stop work until the Toynbees got a building permit. He ignored the request.

In December of that year, CRD officials went to the Island and ordered a halt. Construction stopped until a building permit was issued on Jan. 29, 1971.

★

Vodden was appointed the CRD's building inspector for Salt Spring in August, 1972.

The Valcourts use this and other examples in the downtown Ganges area to claim that district officials turn a blind eye to other irregularities while cracking down on them in their plans.

Toynbee says if he has "friends in court" they are hard to find. He says, for example, it took the company eight months to get the proper zoning for moving a lumber yard from one location to another.

"We've felt at one time or another that we've been rather harshly treated by authorities and I've never seen any evidence of favoritism."

He said the alleged conflicts between the two groups have been blown out of proportion and are nothing more than the usual petty jealousies and rivalries which exist on small, developing islands.

Another project which has stirred up a hornet's nest of opposition is a 26-unit apartment building proposed for Vesuvius.

The apartment building would be located on four acres of land now owned by Heinekey and would require an amendment to the Community Plan, approved in March, 1974, before going ahead.

The plan prohibits any such development until proper sewers are installed.

★

However, Curtis has killed the project saying it would prejudice a community sewer plan for the island. He informed the regional district last week that he rejected the amendment to the Community Plan.

Up until a week ago, there were two bylaws before the Capital Region Board, one asking for an amendment to the plan, and the other a land use contract allowing construction of the apartments.

Both bylaws were tabled by the regional directors last week following a tangle of events which led CRD chairman Jim Campbell to call for a delay until more information is available.

The problems arose after the Island Trust, which oversees development on the islands, rejected the amendment to the Community Plan.

The rejection came despite a suggestion from Campbell to Trust chairman Marc Holmes that the Trust table the amendment until the regional board had reached a decision on the land use contract.

A public hearing on the latter, scheduled for July 5, was cancelled.

Campbell said he wanted the Trust to meet and decide whether in rejecting the community plan amendment the trustees also, in principle, rejected the land use contract.

Heinekey rejects charges of conflict of interest on the issue because he says if the land use contract goes through the property will be sold to Gunter Burger, who lives in Vesuvius Bay.

He says he has given Burger an option to purchase the property and even if the contract is not approved, the property will be sold to someone else for the same amount.

Heinekey says whenever the bylaws come up for discussion at CRD meetings he absents himself.

Charles Longeuay, one of the two elected members on the Trust for Salt Spring, voted against the rejection and says the whole thing points up the danger of giving too much power to non-elected people.

In the June 22 issue of the Driftwood newspaper, he says the Trust obviously had its minds made up on the matter despite the CRD's suggestion for further study.

He said this points up the dangers inherent in Bill 25, now before the legislature, which removes land use authority from the districts and gives it to the Trust.

"When it comes to the local Trust committee it is easy for the general trustees (who are appointed) to outvote the two elected representatives, thus we have little or no control in our affairs."

Opposing this point of view is Dr. Henry Elder, 68-year-old former director of the school of architecture at the University of B.C., and chairman of the Ganges town planning committee.

He refers to "the cumbersome machinery of the Capital Region District" and says regional directors like Heinekey have too much responsibility to bear.

★

He says the directors have to absorb the various points of view and then make a decision which is not going to be too heavily debated by people representing other areas on the Capital Region Board.

Giving the Islands Trust more authority on planning and development would be very healthy, he said.

Dr. Elder said there is an economic imbalance on the Island because there are very few people between the ages of 35 and 54. There is a strong group between the ages of 25 and 34 he said and also from 55 to 64.

More than half of the Island's 4,500 residents are over 55, he said.

As a result there is a problem satisfying the different points of view, he said, with the younger group often promoting things which the older people oppose.

—John McKay photo

K & R grocery store in Ganges . . . construction went on without building permit

Gov't Helmcken Plan Firm

By DON VIPOND
Times Staff

Health Minister Bob McClelland reassured the board of Victoria General Hospital today there is no scale down in government plans to eventually build a 500-bed replacement hospital on Helmcken Road.

But he also repeated there is only enough money to build a 300-bed hospital initially, despite a claim from the board Wednesday night that a two-stage building program is unworkable, threatens patient care and will cost more.

After a lengthy wrangle with regional hospital planners over the best site, McClelland last year picked the Helmcken property against their wishes but agreed to expand the new hospital from 250 to 300 beds.

He said then and repeated today that while there will be only 300 beds at first, the hospital services will be built to ultimately accommodate 500 beds.

However trustees heard Wednesday night that the provincial Hospital Programs division in reviewing space requirements with VGH and regional planners is insisting on limits within some departments which can only serve 300 beds.

It appears government planners, who must approve plans each step of the way, are ignoring the promise to provide basic services for 500 beds, the board was told.

At the moment, provincial and local planners are about 30,000 square feet apart on what each see as needed in the new hospital. Surgery, radiology and food services are areas where there are substantial differences.

The government has never recognized that it costs more to build a 300-bed hospital expandable to 500 beds than it does to build just a 300-bed hospital, said Cliff Horwood.

Trustees also were irked by a recent letter from a provincial planner which they interpreted as threatening a stall on planning unless they agreed to provincial space proposals.

The board agreed unanimously to tell Hospital Programs its projections are not acceptable in the light of advice from the board's consultants and trustees will continue to plan for a 300-bed hospital which will expand to 500 beds.

Earlier trustees approved a motion which read "The medical staff and the board of management of Victoria General Hospital wish to inform (McClelland) that in their opinion the splitting of this hospital into two parts will almost inevitably cause a reduction in the quality of patient care and increase operating costs, and urge that he give an early commitment to granting additional funds to complete the new 500-bed facility."

The provincial government has committed $58 million for a five-year hospital development program in the Capital district.

McClelland repeated today there is only enough money there for 300 beds to start in this five-year program but the rest of the beds will have an urgent priority in the next five-year plan.

★

Fresh Air Triumphs At Victoria General

The forces for fresh air finally triumphed over the persistent puffers at Victoria General Hospital Wednesday night as the board decided to condemn and restrict smoking.

It was a struggle waged with some humour in recent months as trustees were about evenly divided and staff include some heavy smokers.

Sale of tobacco and smoking in the hospital will be restricted in future and there will be education programs to discourage patients, staff and visitors form smoking.

Buoyed by unanimous support for that resolution, trustee Carol Pickup proposed that smoking also be prohibited at board meetings and no one opposed that either.

At that, Victoria General has trailed Royal Jubilee Hospital in squeezing smokers into a corner. Last October the Jubilee board, at the suggestion of doctors, ruled bed patients could not smoke without written authority from their physician.

In March, Jubilee directors banned the sale of tobacco in the hospital.

C. SAANICH FIREMEN QUELL BRUSH FIRE

The Central Saanich volunteer fire department battled a two-acre brush fire on the south east side of Mount Newton for two hours before controlling it Wednesday.

The blaze was in an isolated area and did not threaten private property, although access to the fire gave firefighters some problems.

Most municipal fire departments have been called out to battle numerous brush and beach fires during the current dry spell.

The B.C. Forest Service reports no forest fires in the southern Vancouver Island region at this time, although the hazard rating remains high.

There have been five forest fires in the region so far this season that have burned 1.7 hectares. (A hectare is 10,000 square metres, or about 2½ acres).

CHEAPER FARM WATER

There will be cheaper water available for farm irrigation on the Saanich Peninsula once a new supply line for residents is built, the chairman of the water commission said today.

Jim Cumming said it's impossible to be precise about costs until a new trunk line up the peninsula has been finished but residents in North Saanich and Sidney can expect to pay slightly more than they do now and householders in Central Saanich somewhat more.

But he also noted that at the north end of the peninsula householders not on their own wells are already paying nine or 10 times the rate charged people living in the core municipalities of Victoria, Saanich, Oak Bay and Esquimalt.

The Saanich Peninsula Water Commission, organized this year to consolidate numerous water boards and provide a bulk water supply on the peninsula, plans a big trunk line to connect with the Greater Victoria Water District system at Beaver Lake park and serve all the peninsula.

Cumming said once the new trunk system is functioning, water from wells and from Elk Lake could be made available for irrigation and would likely be substantially cheaper than the $1.60 to $2 per 1,000 gallons that north peninsula residents genrally pay for domestic water.

Water for residents in Greater Victoria, piped from the Sooke watershed, now costs about 22 cents per 1,000 gallons.

Hydrofoil Ferry Here in 2 Years Eyed by Wash.

By AL FORREST
Times Staff

Washington State Ferries is placing high priority on a plan to operate a daily hydrofoil service between Victoria and Seattle, general manager Richard Berg said today.

"There is an excellent chance we will be operating this service within two years," he said.

"The legislation has already been passed."

The legislation allows Washington State Ferries to construct up to four passenger-only ferries (hydrofoils) within the next 10 years.

Berg said the corporation hopes to get two hydrofoils in operation within 24 months on a combination commuter and long-haul service.

The hydrofoils would operate in the Seattle area in the early morning hours and again in the later afternoon rush. Between 9 a.m. and 3 p.m. they would be available to run between Seattle and Victoria.

"Without the run to Victoria, it wouldn't be feasible because the vessels would be sitting idle for much of the day. Our studies show it would at least be a break-even proposition and that makes it attractive."

He said the proposal is to have two hydrofoils making a triangle tour, probably involving Anacortes. One would go from Seattle to Victoria to the San Juan Islands to Anacortes and down to Seattle. The second one would go the other way, from Seattle to Anacortes to the San Juan Islands and then to Victoria, before heading back to Seattle.

Berg said the corporation is eager to get into hydrofoil service because it is faster.

He said he is encouraged that a six-week test run of the hydrofoil between Seattle and Victoria last summer showed a 94 per cent occupancy rate for the 250 seats.

Even with a much lower occupancy rate, the service could be profitable if combined with local commuter services in the morning and afternoon.

Fare prices have not yet been estimated.

In Victoria Wednesday, officials of Boeing said the fare should be about $16.50 in order to amortize the purchase price of $10 million per hydrofoil.

Boeing made a presentation to Victoria merchants to see if there is any interest here in buying one for use on a run to Vancouver.

Victoria businessmen are studying the proposal to see if it would do better than break even.

Victoria Chamber of Commerce transportation director Don Challinor said the $10 million price tag seems too high for private enterprise in Victoria, without a government grant.

He said Victoria investors should consider alternatives, such as buying cheaper vessels in Russia or Japan or even having them constructed in Victoria.

Almost certainly some kind of government subsidy would be needed, he said.

(Transport Minister Jack Davis earlier said the provincial government is not interested in becoming involved with hydrofoil service at this time.)

Challinor's comments were made before the announcement by Berg that Washington State Ferries has a serious proposal for hydrofoil service within two years.

250 HOUSES FOR SALE

Ridley Bros.

Development Co. Ltd.
3108 METCHOSIN ROAD
Member Victoria H.U.D.A.C.

COLWOOD

CONTINUOUS PRODUCTION OF NEW HOMES

TERRAHUE DRIVE
ROTHNIE PLACE
(SUPER VIEW)
WISHART ROAD

All are close to schools and shops. Priced from $59,900 with 10¼% mortgages. Low taxes. Five year warranties.

WISHART HOMES ON DISPLAY

Turn right off Metchosin Road at Colwood Firehall

Tues. and Thurs.
6:30 - 8:30
Saturday 2 - 5
OR BY APPOINTMENT AT YOUR CONVENIENCE
478-1721, 478-5706

PACE Properties Ltd.
1640 Oak Bay Ave. 595-2413

PRICE SLASHED
WAS $74,900
NOW $69,900

Now is the time to buy this beauty. Just 1 year old and professionally decorated, this 3-bedroom (2 plus den) bungalow is located in the Mt. Douglas Park area of Gordon Head. Numerous extra features include extra large entry with 16' feature rock wall and open staircase, huge recreation room with fireplace, thermo pane windows and wall paper galore. Must be seen to be appreciated. MLS 24429.
JERRY DOWNER
595-2413 384-8075 Pager 344 658-8491

W. BB. BROWN BROS. on LANSHARD
"People Helping People"

OPEN HOUSE
3160 Weald Road
Thurs., June 30
1:30 to 4:30
6:30 to 8:00
Uplands Split-Level

Tremendous Value Here — in this beautifully maintained 3 bdrm., 2 bathrm. custom built home on attractively landscaped grounds. Picturesque setting, offered at $115,000. Clear Title. MLS.
DOUG LAWSON 595-2486
or 385-8771 (anytime)

OAK BAY

Only 2 blocks to Willows Beach, Willows Elementary School, Oak Bay High Schools and Oak Bay Rec. Centre. This well cared for home consists of 1,700 sq. ft. on the main floor, with 18x6 entry, 26x14 grand living room with excellent fire place, separate formal dining room with built-in china cabinet, 3 bedrooms and 1½ baths. The bright kitchen has a built-in dishwasher, and large sunny eating area. Upstairs are 2 bedrooms and TV room. The fully developed downstairs has a rec. room, game room for ping pong or pool, extra bath, laundry, workshop and yards of storage. Price $83,500. MLS. Call me to view and be pleasantly surprised. F. Marshall, 592-7202 or Douglas Realty, 388-5911 anytime.

OPEN DAILY 2-5 P.M.
790 ARNCOTE
$54,900
Must be sold. Price reduced again for this 3 bdrm. full basement home. MLS 23817. Steal this bargain from:
TONY BROGAN
388-6275 Pager 2471
Century 21 Suburban Realty 478-8316

OPEN DAILY 7-9 P.M.
1481 Finlayson Pl.
Immediate possession offered. Come and see the character L.R. with beams, fireplace, and things. Owner anxious to deal at $49,500. MLS 25263. Visit with:
TONY BROGAN
388-6275 Pager 2471
Century 21 Suburban Realty 478-8316

OPEN HOUSE

New Duplex, 604-606 Mary Street
Tues. & Wed., June 28-29, 2-5
Thurs., June 30, 6-9
Your home plus revenue — architect designed comprising living room with F.P., kitchen with stove and fridge incl. dining area, 2 bedrooms, 1½ bathrooms, utility room, finished basement area, sundecks and carports. Fabulous views. Asking $122,000 but offers invited.
S. Fioriti Const. Ltd., 658-5356

GORDON HEAD

Five-year-old 3-bedroom home. 1326 square feet main floor. Master bedroom ensuite. Contractor built house for himself. Lovely view of Olympics and Mt. Doug. Large sundeck over double carport. Large corner lot on quiet cul-de-sac. Attractively fenced backyard with separately fenced vegetable garden. Rapidly growing coniferous hedge is planted. Grounds well cared for. $85,000. 1671 Sarlin Place. 477-8535. Open House 1 to 6 p.m. Saturday, Sunday and Wednesday.

Now is The Time

To buy that lot for your DREAM HOME. Conditions were never better, labor plentiful, and vendor will accept reasonable offers and terms on lots in new subdivision with all underground services, located on ARLENE PLACE (off McKenzie West of Carey) Mountain views and adjoining park. Close to schools, bus, stores etc. Plot plans and information, 511 McKenzie Ave. or phone:
479-2855

BY OWNER
COLUMBIA DR.

10-month-old Ranch-style home, 3 bedrooms (large master with ensuite), 1½-bath, attractive, large living room with feature wall, dining room, large kitchen, rec room, 2 fireplaces, sundeck, 2 garages, 9¾% Mortgage. Transferred, must sell, $73,950. Immediate possession. 477-7097. No agents.

BY OWNER, NEW THREE BEDroom home, nicely finished with quality carpets. Conveniently located on quiet street close in. Priced at $67,000 including 5 year warranty by a Hudac member. 1406 Andrews. Open Saturday and Sunday afternoons or phone 479-2577 for appointment.

BY OWNER, FIRST TIME ON market. 2 bedroom, basement, 50'x120' lot, garage. 1240 Oakmount (near Cook and Maplewood). Do not disturb tenant. $43,500. 598-6707.

FOR SALE BY OWNER, 36' Diameter portable building, suitable for summer cottage or site office. $1600 or nearest offer. Phone 479-7171, 10 to 3, Monday to Friday.

BY OWNER, 1,300 SQUARE foot, 3-bedroom beautifully decorated bungalow. Living room with fireplace, dining area, all new quality carpets and flooring. Well kept, easy-care lot. $52,900. 79-7938, 562 Whiteside.

250 HOUSES FOR SALE

JACK MEARS OAK BAY REALTY LTD.
Member Relocation Services Canada
2194 OAK BAY AVE. 598-3321

OPEN HOUSE
1773 FAIRFIELD ROAD
THURS. 1:00-4:00
PRICE REDUCED TO $65,500

Very attractive up and down duplex in much sought after area of Fairfield. Main floor has 3 bedrooms and 2 bedrooms upstairs. Immaculate and easy-care lot. Owner has bought and anxious to sell. For full information please call: HAROLD WHILEY at 592-2798 or 598-3321.

OPEN HOUSE
638 MONTEREY
SOUTH OAK BAY
$72,500
THURS. 2:00 to 4:00

Three or four-bedroom home close to the water. Living room, dining room, kitchen, plus 2 bedrooms and bath on main. Master bedroom with ensuite up. Partially developed basement. Nicely landscaped. For information contact: BILL MOHR at 598-6716 or 587-3321.

UPLANDS
$69,500

This is a cute retirement 2-bedroom home just on the border — nicely landscaped with a studio in the garden. Call me for further information: BILL MOHR at 598-6716 or 598-3321.

1517 BANK STREET
NEAR OAK BAY AVE.
$58,500

Drive by and have a look at this 4-bedroom home beautifully renovated. Then call me for further information: BILL MOHR at 598-6716 or HAROLD WHILEY at 592-2798 or 598-3321.

NEW LISTING
SOUTH OAK BAY
CLOSE TO THE AVENUE

3 bedrooms, bath, living room, dining area, plus large kitchen on the main floor — rec room down stairs plus large workroom and garage — very convenient to everything noted for a car. For information please contact: BILL MOHR at 589-6716 or 598-3321.

NEAR CAMOSUN AND UNIVERSITY
SPANISH STYLE

Vendor has purchased a rural home so bring me in an offer on this gorgeous 3 bedroom, 2½ baths, 2 decks — outstanding living and dining rooms — ultra modern kitchen and many more features — have a look with me then we can come to some agreement on price. An outstanding value at the asking price of $119,400. For viewing contact: BILL MOHR at 598-6716 or HAROLD WHILEY at 592-2798 or 598-3321.

CHARACTER HOME
ON 2 ACRES

Level property suitable for hobby farm. Gracious home of 3 bedrooms, 2½ bathrooms, separate dining room, living room and den. Modern country sized kitchen with family eating area. For details and weekend appointments: MARY TAYLOR. Exclusive listing at $135,000. Call: 598-3321 or 478-0052 (Res.).

COUNTRY BUNGALOW

Convenient to bus, schools and store, just 15 minutes to city. 2 bedrooms, living room, with fireplace, dinette and functional kitchen. Half basement, drive-in garage. $51,500. Information and viewing call: 598-3321. MARY TAYLOR at 478-0052 (Res.).

ESQUIMALT — BUNGALOW

Two bedrooms, 4-Pce. bathroom, living room and excellent kitchen. 23 years old in top condition. Low taxes and good neighborhood. MLS 24662. Price $37,450. For weekend viewing call: JOHN JENKINS at 598-3321 or 598-5767 (res.).

1 BLOCK SOUTH OF JUBILEE

Immediate 2-bedroom bungalow with possible further 2 bedrooms in full high basement having 2-Pce. bathroom and washer-dryer hook-up. Separate garage, attractive garden and fenced back garden, greenhouse and patio. Value in this potential revenue district. For appointment to view call: VIVIENNE GENT at 592-2656.

WITHIN WALKING DISTANCE TO OCEAN

15-year-old home with beamed cathedral ceilings in living room and dining room. Large family room with fireplace and glass doors to sundeck. Dble. bathroom (6-Pce.) plus 2-Pce. on main. Plenty of guest parking in front grounds, carport and extra parking at back. Price $116,850. MLS 25225. For appointment to view call: VIVIENNE GENT at 592-2656.

SWARTZ BAY—$67,500

11295 Piers Road. On this long weekend drive by this fine modern bi-level on half acre wooded lot. Main consists of living room with natural rock fireplace, dining room and spacious kitchen with built-in dishwasher, three bedrooms, 4-Pce. bath with 2-Pce. ensuite. Lower level partly developed. Altogether a fine property at a sensible price. Call: BILL MORRIS at 598-3321 or 595-6219. MLS 25783.

OAK BAY FAMILY HOME

26-year-old bungalow on Approx. one-third acre. Ideal for growing family as lower level has large family room with fireplace, separate rec room and study. There is also a sauna, 3-Pce. bathroom and laundry. Ground level entrance to back garden, large enough for tennis court. Main floor — 3 bedrooms, 2-Pce. bathroom, living room with fireplace, separate dining and good working kitchen. MLS 25124. Price $[illegible]. Weekend appointment viewing: JOHN JENKINS at 592-3321 or 598-5767.

109 [illegible]
1—Less than ¼ block off Hollywood Cres.
2—Oil fired hot water heating.
3—Two 4-Pce. bathrooms.
4—Heated towel rack.
5—Wall to wall carpet over hardwood.
6—Many built-in features.
7—Fireplace in each suite.
8—Well landscaped, partly furnished.
9—Lower suite 1300 sq. ft. Upper suite 800.
10—Excellent views from patio and windows.

This property must be seen to be appreciated. Taxes $828.62. Price $69,500. Offers. For details and viewing call: A. A. CHALVIN at 382-7008 or 598-3321.

MT. TOLMIE

Character home priced well below appraised value at $[illegible]. Excellent terms, you name the down payment. Sweeping views, a superb home, too good an opportunity to miss. Phone: RALPH NEWTON-WHITE at 598-3321 or 592-7981.

MT. DOUGLAS
CEDAR SHAKES AND SIDING ONLY $37,500

One year old quality home in landscaped grounds with sundeck and fenced backyard. Cathedral entrance. Three bedrooms on main floor with master bedroom ensuite. Living room with panelled wall and lovely brick fireplace. Full dining room. Excellent carpets throughout. Full basement with lots of room for future development and 2nd brick fireplace already finished. This home was traded in on a condominium and is being offered below cost. Vacant possession. Call: JACK MEARS at 598-3321.

$1250 AHOP

New three bedroom home just starting, ready for September 15th occupancy, close to schools and stores. Langford Lake area. Choose your own carpets and paint colors. Hurry, three sold this week. Full price, $43,950. Phone 383-2715 or 388-4793.

URGENT PRIVATE SALE

2-bedroom, full basement home, wall-to-wall carpet. Low down payment or will accept trades on down payment. $39,900 full price. Phone owner, 385-2584.

C. N. MONTAGUE CO. LTD.
Sales, Consultations, Rentals.
1028 Blanshard St. 384-9318

250 HOUSES FOR SALE

WALL & REDEKOP HOMEFINDERS REALTY LTD.
3440 Douglas Street 386-2911

5 METCHOSIN LOTS
$25,000 - $27,000
BEAUTIFULLY TREED
ESTABLISHED NEIGHBORHOOD
ADELINE NICHOL
386-2911 477-7766

COUNTRY HOME — SOOKE — $55,500

Beautiful 3-bedroom near new home on O'Neill Rd. with easy walking distance to Sooke Harbor and beach. ½ acre gently sloping. Good soil and just one hour of a good place to live. M.L.S.
WALLY or ADELINE
386-2911 477-7765 or 477-8562

RACQUET CLUB-UNIVERSITY

Handy to either facility is this spacious 3-bedroom townhouse. Lovely patio area with large open well - kept common grounds. Living room with fireplace; dining room, kitchen with appliances included. 1½ baths and a full basement ready for your development. Open to financing. Asking $51,900. MLS 24640. Call: CURT SHUBROOK
386-2911 or 477-4586 anytime.

$50,900

Only 4 years old. Beautiful brick feature wall, with built-in shelves and acorn fireplace in living room. 2 bedrooms on main, plus 1-bed suite in full basement. Try your offer!
LOLA CLARK
386-2911 or 658-5877.

NEW EXCLUSIVE
$51,900

Like a home with 4 bedrooms? Full basement. Circular stairway leading upstairs, not usually found in mid-price range. Looks small outside, but inside it's spacious. Come and see for yourself.
LOLA CLARK
386-2911 or 658-5877

$39,900— CUTE-N-COSY

No basement. Has living room with fireplace. Good size kitchen and eating area. 4-piece bathroom, 2 fair-size bedrooms. Carport and a good size lot on quiet street. Close to everything.
HAL BARBER
386-2911 or 479-6479.

$44,500—GORGE AREA

Moved home on good size lot with lots of potential. This home has 2 bedrooms, living room, separate dining room, good size kitchen. Needs a little decorating inside and out. BUT!! There is a new high basement, new wiring, new plumbing, new H.W. tank, new furnace, new roof. See it and make an offer.
HAL BARBER
386-2911 or 479-6479.

$59,500—GLANFORD AREA

If you can find McLellan St. then drive by 3033 or give me a call and I will drive you by. Immaculate and secluded is the words to descri be this home. Huge living room, good size dining room, fireplace, wall-to-wall carpet throughout, galley kitchen, 2 large bedrooms, full basement with extra toilet. Drive-in garage and extra carport. Large sundeck.
HAL BARBER
386-2911 or 479-6479.

EXECUTIVE COUNTRY HOME

Here is how to live with the elite and enjoy champagne tastes on a beer pocketbook — Just buy this fantastic country 4-bedroom home on this acre landscaped lot for this ridiculously low price of $87,500 and you will have it half made. Call:
WALLY or ADELINE
386-2911 477-7766
477-8562

GORGE—$47,500
LARGE WORKSHOP—WIRED

NEW LISTING
—3 or 4 bdrms.
—large family kitchen
—good condition
—Living rm. with F.P.
—Near school & shopping
—Good bus service
Good bus service
—Excellent value
RUTH SALAGA
388-6275 Pager 321

NEAR JUBILEE HOSPITAL
$49,900

Excellent 2 bdrm. bungalow with a full basement. Large living room with F.P.; dining rm. and cabinet kit. Separate garage.
RUTH SALAGA
388-6275 Pager 321

QUEENSWOOD
1.7 ACRES
PARKLIKE SECLUSION

This has got to be today's best buy for the discriminating buyer who wants luxury and executive living. Over 2900 sq. ft., 3 baths, deluxe modern kitchen with built-ins, quality carpeting and drapes, master bedroom with 4 pce. ensuite and his and her closets. The grounds are beautiful and so secluded with a very private patio. Don't be disappointed and miss this home. For more information in the many features — haven't mentioned — please call anytime:
HEATHER WILDE
388-6275 Pager 895

HERE'S VALUE PLUS

For a charming 2-bedroom home close to bus stop and shopping. The living room has a lovely fireplace and gleaming hardwood floors. The windows are all double for economical heating and quietness. The lot is all landscaped and there's a large greenhouse in the secluded back garden. The asking price is only $46,900, and is open for offers. Call:
JACK OR BARBARA GREENWOOD
385-2911 384-5228

the Permanent For Sale

QUIET CHARM AND PRIVACY

Yet only 20 min. from D.T. Victoria. This 3 yr. old house has over 1500 sq. ft. on the main floor, plus a large wrap around sundeck. Lower floor dev. with extra BR., rec room, entrance, laundry room & bathroom with sauna. Double carport plus garage & workshop. Large irreg. lot. Please call K. JACOBSEN 477-0141 or 658-8679.

CANADA PERMANENT TRUST COMPANY

WESTMONT

Realty (1977) Ltd.
920 HILLSIDE
388-4434

BRAND NEW
PARK LIKE SETTING

Brand new 3 bedroom ensuite plumbing. There is a developed rec room with a fireplace and half bath in the high daylight basement. Try your best offer or will consider trade of house, property or car.
388-4434 ARNOLD MARR 477-6233

NO QUALIFYING

On mortgage of $39,400. Low payments, negotiable terms. 3-bedroom end unit townhouse. Finished playroom in basement. 477-9897.

$43,500 LANGFORD

Direct from builder, high basement, completely rehovated, newly insulated, large lot. 478-7970.

250 HOUSES FOR SALE

Century 21
J. D. BOSDET LTD.
388-4455
3293 DOUGLAS

OPEN HOUSE

3922
CADBORO BAY RD.
FRIDAY 2 - 4

This 30 year old 4 BR bungalow has 2 bathrooms, 2 fireplace, separate DR, rec room large lot with lots of foliage. Needs a little T.L.C., so whats your offer on $65,500? Worth seeing. MLS.
AL TASSIE
388-4455 384-9069

IN-LAW SUITE!

Must sell!! 2 bedrooms up on completely self contained 1 bedroom suite with own entrance is located on good size lot plus a separate garage. Close to schools, bus and shops. Cedar Hill area. $62,000. Call Eager 950 at 388-6275.
GORDON B. MacDONLAD

FAIRFIELD GOODIE!

4 bedrooms, full bsmt, large dining room, fireplace, completely decorated. Make us an offer — $57,000. Pager 950 388-6275.
GORDON B. MacDONALD

PICNIC!

In the woods behind your new, 3 bdrm home. Fish in the stream, lounge on your sundeck, snuggle up to the tremendous fireplace. Relax in the workshop in the bsmt. Call me now to view. Only $49,900. Pager 950 388-6275
GORDON B. MacDONALD

BRAND NEW

Luxury at low cost house! 2 full baths, 4 bedrooms, drive-in garage. Attractive decor. Good size area, lots of extra quality features. Urgent sale needed. $49,900. Call pager 950 388-6275
GORDON B. MacDONALD

LOVELY AREA! LOVELY HOUSE!

A 4 bedroom bungalow with large rec room, DR, 2 full bathrooms, 2 fireplaces, separate workshop, huge sundeck, carport and beautiful landscaping. On a on-through street of quality homes. Asking $58,500 for 4180 Baracken Ave. MLS
AL TASSIE
388-4455 384-9069

4 BEDROOMS
$53,500

On a good sized lot, with rec room, full basement, DR, sundeck, carport, this bungalow is well priced and waiting for an economy-minded family. 510 Laren Road. MLS.
AL TASSIE
388-4455 384-9069

LARGE, OLDER FAMILY HOME LOVELY AREA

The 1900 sq. ft. has 4 bedrooms, large LR suitable for piano, built-in bookshelves, separate DR, 1½ baths, full basement and 194 foot deep lot. On a dead-end, excellent street yet close to all facilities. Wall-wall carpet throughout, huge kitchen. 1940 Ernest Ave. MLS.
AL TASSIE
388-4455 384-9069

GREAT SEA VIEW
FINE HOME
GOOD LOCATION

Almost 1400 sq. ft. of bright, spacious family living with 3 bedrooms, Dr, 1½ bathrooms, and recently redecorated. The sea and mountain fview was has to be seen from inside! Owner transferred. Offers on $65,500. Please! 471 Nelson St. MLS
AL TASSIE
388-4455 384-9069

LANGFORD BEAUTY
5 BEDROOMS
$62,500

Here's your ideal family home on a quiet, scenic street. Rec room, 2½ bathrooms, workshop, carport, sundeck and fruit trees in the backyard. Lots of house in top condition. 2839 Ronald Rd. MLS.
AL TASSIE
388-4455 384-9069

NO DOUBT!

You expect value for your dollars! Well look at what $49,900 will buy in the Gorge area. Nice, nice lot. Stucco, 3 bedroom home with full bsmt. Low down payment. Low int. Call Pager 950 388-6275
GORDON B. MacDONALD

OPEN HOUSE
SAT., JULY 2, MON., JULY 4
2-4 P.M.
452 VINCENT

2 bdrms., large LR with RH brick FP. This is really a cozy home, close to bus and stores. Asking $54,900. See it Sat. or Mon., or call:
388-4455 Jean Lambert 656-3426
388-4455 Ed Kraft 656-3669

OPEN HOUSE
SUNDAY, JULY 3 — 2-4 P.M.
No. 10—10070 5th ST. SIDNEY

One of the nicest 3-bdrm. units available. 1½ baths. Stove, dishwasher, frig and drapes incl. in asking price, $39,000. See this Sun. or view anytime with:
388-4455 Jean Lambert 656-3426

SPARKLING CLEAN
SIDNEY

Not a thing to do but move in. 2 bdrms. loads of amenities, nice level fenced lot. It's worth seeing. Try your offer on $45,500 asking. Call:
388-4455 Jean Lembert 656-3426
388-4455 Ed Kraft 656-3669

ONLY $43,000

3 bdrm. rancher only 6 years old. Economy living close to Sooke village and waterfront. OR 2 bdrm., stucco house close to Jubilee Hospital. MLS. Phone:
388-4455 Audrey Grimshaw 592-2513
388-4455 Joe Blodgett 656-5653

OAK BAY

1285 MONTEREY
PRICE SLASH

Immaculate 4-bdrm., character home was $88,900, now $83,900 — all offers seriously considered. A must to see! Very charming and very well kept. MLS Call:
388-4455 Ross Butler - 384-8075, Pager 551.

TOWN AND COUNTRY REALTY
3579 DOUGLAS STREET
382-7276

2 FULL FLOORS

Potential 5 bedrooms — 3 bathrooms — hobby and rumpus rooms and large 80'x150' lot. This is a lot of home and potential for the young growing family.
$67,900
Call Allan Klenman, 592-9771

250 HOUSES FOR SALE

WHITTOME'S
ROYAL OAK BRANCH
4520 W. Saanich Rd.
479-1667

OPEN HOUSES

521 & 536 DUMERESQ
SAT. 1:30-4:00
$56,500 & $62,900

2 very attractive homes — a 2 BR and a 3 BR, the latter has a lge. covered workshop and lot of parking. (See pics. in Victorian) MLS.
479-1667 Cathy Atkins 479-5427
479-1667 Brian Brown 386-1234

GORGE WEST PRIVACY

Built in 1952 when construction was tops and tastefully up-dated, this 3 bedroom bungalow offers comfort, privacy and a feeling of space inside and out. Besides a separate dining room and downstairs rec. room there is a dandy family area off the kitchen and a very private sundeck just outside. Fenced easy car garden. $61,500.

479-1667 Eleanor Sanderson 384-9610

TREES & SHRUBS

Nestled among mature but uncommon trees and shrubs will be found this delightful split-level, 4 bedrm home. Beautiful oak floors overlaid with woollen broadloom in living room. Family living is enhanced around a spacious and convenient kitchen and dining area. Covered sundeck is designed for leisure hours. Fruit trees and garden featuring a lily pond fountain beneath a beautiful willow. Can be purchased for $65,900.
479-1667 Doug Relt 479-5761

DRIVE BY

4520 TIEDEMANN PLA
(off Ferndale at Mgt. Bay)
598-5013

Attractive spacious and immaculate home offering all that a family could desire in modern living (plus ground floor 2nd L.R. with gorgeous FP, 4th BR, and Bathroom for your teenage or in-laws) 10,000 sq. ft. lot with private back garden. Sea glimpses for L.R. and only a short walk to the beach. Bus right at entrance to this lovely quiet cul-de-sac. Best value in this lovely area of Gordon Head. See it and
MAKE YOUR OFFER—
YOU'LL LOVE THIS ONE
479-1667 CATHY ATKINS 479-5427

PRICED TO SELL
OWNERS HAVE PURXHASED

1. 2 BR. with full basement, L.R. with fireplace, wall-to-wall throughout, includes fridge, stove, dishwasher, finished rec. room, awnings on windows; sep. drive-in garage — large irregular lot — University Heights area. $58,000. MLS Open to offers.

2. Only 6 yrs. old — on quiet cul-de-sac near University. Main floor: — 3 bedrooms; L.R. with fireplace; dining room in line Kitchen with eating area. Fully developed basement with 2 extra bedrooms, bathroom, rec. room — laundry room — attractive landscaped lot. $65,000. MLS.
479-1667 Joan Hopper 652-3103
388-4271 Donna Valikoski 384-2057

APPEALING

Charming 2 bedroom home in beautiful setting and featuring some H.W. floors, leaded windows and shake roof. Desirable Braefoot area. $51,900.
479-1667 Mary McGuire 479-7658

START HERE

$32,900. is the asking price for this home situated on level city lot close to park. 2 bedrms., 1 down. Invest now and build later. MLS.
479-1667 Mary McGuire 479-7658

J. H. Whittome & Co. Ltd.
Royal Oak Branch

FOR YOUR CONSIDERATION

J. H. WAHLEN Presents

THE FOLLOWING PROPERTIES:

Fernwood

Neat 3-bedroom, no-basement home on good size, fenced lot. Terrific starter home, asking $49,900 — EXCLUSIVE.

Langford - Reduced

to $54,000. 4 years old, 3-bedroom, basement home. Feature wall in living room, separate dining room. Drive by 911 PRESTON WAY then call me to inspect interior. MLS.

Colwood Cutie

Lovely 2-bedroom home, separate dining room, large kitchen with nook, full basement with rec room finished in South Seas Style. Room for more development. Hurry. This won't last. MLS.

12.1 Acres

of lovely pastures, meadows, trees, Metchosin Creek — borders Golf Course. Old farmhouse. Asking only $125,000. MLS.

Rustic Log Cabin

Situated on 4.6 acres of treed area in Sooke. Stream through property. MLS. For more information call now!

Lakefront

So little lakefront property available. This double lot (subdivided) offers nearly 90 ft. right on Glen Lake. 2-bedroom bungalow with sundeck and super "English Pub" fully finished in basement. Ideal for family with built-in recreation. Ideal for family with built-in recreation. MLS. Call now to inspect or drop into my OPEN HOUSE — SATURDAY and SUNDAY.

1.68 Acres

in Sooke. 2-bedroom home with trees, large barn, guest house. Asking only $44,000. For more details please call me this long weekend.

386-2911 - 24 hrs.
Homefinders, Wall & Redekop

SINCE 1887 Pemberton, Holmes Ltd.
1000 Gov't. St. 384-8124

OPEN HOUSE

3363 GIBBS RD.
SATURDAY, 1:30-4:30

Drive out and see this spacious and extraordinary fine home in NORTH OAK BAY. Features over 3000 sq. ft. of luxurious living on 2 levels. 4 bedrooms, 3 bathrooms, completely updated and carpeted, kitchen re-designed includes new cacinet, carpet and DW. Extra large enclosed deck overlooks picture garden. 22x25.4 family room with fireplace. Rec room 27x13.6, features bookcase wall. Laundry, sewing room, deluxe storage cupboards, double carport. ML 24078. Reduced to $129,500. For preview or extra details please call:
C. A. CLIFF ANDERSON
384-8124 or 477-3994 Res.

250 HOUSES FOR SALE

DFH 477-7291
D.F.H. Real Estate Ltd.
1559 McKENZIE AVE.

Value for Money!
OPEN SAT.
1:30-4:30
917 HUDSON

A quiet, no-through street off Langford Street. Offers true value! Over 900 Sq. ft. offering 2 Bdrms., large living room, bright kitchen with good sized eating area (leading to patio), utility room, outside storage and full fenced rear yard. This no-bsmt. single duplex is good value at $40,900. MLS.
Cliff Halayko
477-7291 (Bus.) 479-8390 (Res.)

OPEN HOUSE

SAT. 1-4
2762 Grainger Rd.
What's Wrong With Colwood?

Nothing! Well, we agree! You will also agree that there is terrific value in this lovely 2 Bdrm. home located on the quiet no-through street! Only ½ block to school. Large lot with fruit trees. The home is 14 years old with a shake roof and shiplap inside W-W carpets, great kitchen with stove included! Over priced at $44,900? I don't think so. Don't be afraid, call now and discuss your needs. MLS.
Jo-Anne Yellowlees
477-7291 (Bus.) 383-7263 (Res.)

S. OAK BAY 5 BEDRMS.

Secluded Garden
$87,500

2 storey, older character home with interesting size living rm. with fireplace, separate dining rm. with same, collings and quality carpeting. Pleasant sun filled kitchen. Two full bathrms., large secluded garden (100x133) with fruit trees (apple, plum, pear) and separate garage. This great family home has been very nicely renovated and is a pleasure to show. To view, page call:
BILL BATES
477-7291 (Bus.) 592-4077 (Res.)

S x S DUPLEX
MUST BE SOLD!

Want to keep your payment low? Then let the income of $259 pay half your mortgage! Your family still has a home with 3 Bdrms., DR, LR with fireplace in James Bay, only ½ block to beach, park and school. This property was appraised at $91,000 but is being offered at $72,500 for quick sale. The vendor will help with the financing. Don't hesitate to call NOW! MLS.
Jo-Anne Yellowlees
477-7291 (Bus.) 383-7263 (Res.)

SOUTH OAK BAY
8 FT. CEILINGS
Glass Door Knobs

Impressive TUDOR of distinction situated amongst a superlative SHOW GARDEN of great quality with noted collection of flowering and ornamental trees and shrubs. 21.7x14.8 L.R. with fireplace, oak floors and leaded door to completely private, southern PATIO. FORMAL DR also accesses to patio. DEN with fireplace. Master with excellent closet area. Upstairs offers bedrm, family rm. (or bedrm), new 3-pce. bathrm. Full bsmt. DBLE carport. $83,500. For further detail on this new, EXCLUSIVE listing, call:
DONNA FOSS
477-7291 384-8075-(Pgr. 504)

FED UP?

with today's HIGH PRICES? Let me show you a clean 2-bedrm, full bsmt., home priced to sell at
$31,500

BONUS — a full vegetable garden is being nutured for you to enjoy. MLS. Please call
Eileen Mills
477-7291 (Bus.) 477-7050 (Res.)

ATTENTION!

It's a BUYER'S MARKET for homes today, but DON'T pass up an EXCEPTIONAL BUY. The owners have been transferred and wish to SELL QUICKLY. They offer 2300 SQ. FT. consisting of 4 bedrooms, 3 bathrms, 2 sundecks, and one fantastic rumpus rm, with WET BAR, DANCE floor and conversation corner. CORDOVA BAY is a great location for this fine home. If you are tired of house hunting, call me, this may be the home you've been hoping to find. MLS.
Eileen Mills
477-7291 (Bus.) 477-7050 (Res.)
D.F.H. REAL ESTATE LTD.

FOR MORE Real Estate SEE DISPLAY Real Estate Advertisements

Pages 10 & 11

OPEN HOUSE

859 Villance Rd.
SATURDAY, 1-4 P.M.

Immaculate 3-bedroom, full-basement home. A lovely living room with fireplace, nicely fenced backyard, carport and cement for trailer. Also a partially completed rec room in basement. $52,900.
DON KINNEY
386-2911 595-8670
Homefinders, Wall and Redekop

DUE TO ILLNESS MUST SELL 3 bedroom, 2-year-old home. Fully landscaped on ¼ acre lot. One block from Government wharf and beach. Qualicum Beach area. $59,900. 757-9260.

250 HOUSES FOR SALE

Montreal Trust

OPEN HOUSE

2516 EASTDOWNE
WED. & THURS., 1:30-4:30
... PRICE REDUCTION ...

$64,500. Location, location. Schools, Shopping Complex, Rec. Centre, 3 BRS, high basement, rec. room, workshop. Excellent backyard. Here is good value in Oak Bay. MLS. View with:
386-2111 GARY RESTELL 477-0851

SIDNEY $65,900

Almost new and immaculate condition. This home offers liv. room with brick folace and in-line din. room. Lots of cupboards in cheery kitchen. 2-B.R. (1 down), 1½ baths, full ground-level basement. Double garage. For appts. to view, please call:
656-3924 LARRY PRUDEN 477-7497
386-2111 W. A. HOOKER
652-3634

REDUCED TO
$48,900

2-B.R. home with living room and fireplace, dining room, family room in full basement with hot-water heating. Home in excellent condition.
386-2111 WELLS HOOKER 652-3634

"GORGE-HILLSIDE"
For Convenience To Work

$54,500 ... Spacious 3-B.R. home with 1½ baths and full basement. Ideal space for a happy-minded family, including an almost new double garage with 12' ceiling, just great for Dad and the boys. Close to bus, lots of accommodation. Near apartment locations. ML 24590. To view call:
386-2111 ROY KAISER 477-5813

OPEN HOUSE

2170 BRIGHTON
THURSDAY 1:30 - 4:00 and 7:00 - 9:00 P.M. SOUTH OAK BAY. Seclusion. End of Roslyn Street nestled in trees, shrubs and hedges. 3 BRS, 2 four pce baths, family room or in-law suite. Prime location. Your Host: $76,900. MLS.
386-2111 D. BECKNER 477-4994

SIDNEY Only $48,500

Charming 2 BR. home with utility room. W-W carpeting. 1 BR has sliding glass dooors to patio. Carefully fenced and landscaped. Pleasure to show. Vacant now. Exclusive
656-3924 DAVID WOOD 652-2198

GLORIOUS WATERFRONT

NORTH SAANICH

Beautifully appointed home boasting a long picture window with mountain waterviews. 3 Brs plus 12x12 den. Living room 18x36. Features include double garage and automatic chair lift to beach. All windows, except one, face the water. Recommended at $114,000. MLS
656-3924 DAVID WOOD 652-2198

LANSDOWNE Properties Ltd

$42,000 - 3 BR

Family-oriented condominium on the "quiet" side of the building. Clean, 2 baths, includes: fridge, stove, washer-dryer and drapes. For maintenance of $25 per month, how can you lose? MLS. ALAN PETERSEN 592-2431 or 386-0552.

CHARMING GINGERBREAD
PLUS LEGAL ONE-BEDROOM SUITE

Lots and lots of super character in this grand four-bedroom home. Enjoy this beautifully renovated home for its old world charm and modern efficiency. Lovely large living room and in-line dining rm. Both have fireplaces. Bright, spacious, fully modern kitchen with built-in stove and wall oven plus separated laundry area. Large enclosed back porch suitable for family room. Four bathrooms, plus a part basement with a workshop. Use the four bedrooms or three with a den. This is a great home for children. One of the bedrooms has a great sleeping loft. The totally separated suite would rent for approximately $170 per month. Asking only $71,500. The vendor is leaving town. Call: PETER BARDON 597-7431.

4 BEDROOMS
$64,900

High Victoria location featuring Southern Views, well kept lot with circle driveway. Inside, 2 level, 1965 quality built 4 bedroom, 1 bathroom, 2 fireplaces and separate family room. Honest Value. $54,900. BRIAN RIPLEY 598-5643 or 592-2431.

5 BEDROOMS
$63,900

Popular Cook-Tattersall area on cul-de-sac. 1963 3-level split. Re-Popular Cook-Tattersall area on cul de sac. 1963 2-level split, featuring 5 bedrooms, 2 bathrooms, separate family room, lots of storage and workshop. Well maintained home at real honest value. $63,900. BRIAN RIPLEY 598-5643 or 592-2431.

CADBORO BAY

Attention Bargain Hunters! 3 bedrooms, 2 bathrooms, no step. 1600 sq. ft. bungalow with separate family room on 75'x125' cul-de-sac lot with private easement to beach and waterfront. Offers in the 70's please. BRIAN RIPLEY 598-5643 or 592-2431.

SOOKE BARGAIN

Two self-contained 2-bedroom suites with fireplaces on one full acre of trees only ½ mile from downtown Sooke. Only $53,000. BRIAN RIPLEY 598-5643 or 592-2431.

Lorenzen REALTY LTD.
50 Bastion Sq. Bus. 383-4161

954 Brighton Cresc.

An appealing top-condition home on quiet crescent bordering Oak Bay. 4 bedrooms, 2 full bathrooms, living room with raised hearth fireplace; dining L plus room to eat in bright kitchen, nice rec room, good workshop. Garage totally enclosed. A private deck and fenced back lawn. A pretty treed property. Call BETTY SHEPHERD, 386-7102 or 383-4151.

1769 KINGS ROAD

Nicely renovated older 5-room house, of 1030 sq. ft. Wall-to-wall carpet throughout, heavy duty wiring for W and D. New kitchen and bathroom. Plus high basement on large lot, 51x150', $47,500. View anytime by calling 385-4086.

HANDYMAN SPECIAL

Esquimalt, older large by owner $34,000. Phone evenings, 658-5978.

250 HOUSES FOR SALE

GARDNER REALTY Ltd.
895 FORT ST.

WALTZ ME AROUND

In the beautiful spacious bathroom, large covered sundeck or any one of the gracious rooms, of this Triangle Mountain Beauty. Immaculate throughout with 3 BRS. on main, plus 1 BR down, 3 bathrooms plus rec. room. Many extras in this fine 1½ year young home on 2 acres. Best look this one over for gracious family living at $77,500. On 2 quiet acres.
385-7721 Olive Webber 479-9661
385-7721 Bill Weiss 598-8443

RAMBLING UPLANDS RANCHER

Only 2 steps up from the walkway and you are in 2100 sq. ft. of gracous living all on one floor. Enjoy the comforts of the large master bedroom with full 5 pce. ensuite and a separate study. The entertainment style living room is 29x15 with a floor to ceiling stone fireplace. The separate dining room has French doors opening onto a patio. There is a fully modern kitchen, 2 more bedrooms, and separate laundry room, and another full bathroom, to complete the main floor of this fine home. But that's not all, you have a full high basement, waiting for your development if you wish. The park-like g

Homeward Bound Kennard 2pm til 6pm CFAX 1070

FINAL

Victoria Times

94th YEAR, No. 19 ★ VICTORIA, BRITISH COLUMBIA, THURSDAY, JUNE 30, 1977 15 CENTS DAILY, 30 CENTS SATURDAY

High Truck Prices? "NEGATORY!" PETER POLLEN FORD

Liquor Surcharge Studied For Alcohol Education

By LIZ HUGHES
Times Staff

The provincial government is seriously considering a 10-15 cents a bottle surcharge on liquor to help pay the social costs of alcohol, says Consumer and Corporate Affairs Minister Rafe Mair.

The surcharge would be used, Mair said Wednesday, to finance alcohol education programs.

"If there is an increase in price it would be relatively minor and in all likelihood be for a specific educational program," Mair said.

The 100 per cent mark-up on liquor doesn't come any where near covering the cost of alcohol-related problems, he said, and the government must look seriously at trying to recover some of the social costs.

NDP MLA Graham Lea (Prince Rupert) suggested in the legislature earlier that if the Social Credit philosophy of "user pay" were applied to alcohol, a bottle of whisky would cost between $40 and $50.

Mair said such costs would return the province to a prohibition-like era, but said he would seriously consider the smaller surcharge.

Meanwhile, the liquor control branch has hired two new full time inspectors and seven students in a crackdown on violations by licensed premises.

Three more full-time inspectors will be hired in the near future, and operators of beer parlors, lounges and other licensed premises should expect stiffer enforcement of liquor regulations, Mair said.

The students will work as assistant inspectors, and will be involved mainly in non-enforcement activities such as checking kitchen facilities, fire exits and general standards.

Each student will be accompanied by a full-time inspector while visiting facilities.

Licence suspensions for liquor infractions have doubled in the last 18 months, Mair said, which indicates "some establishments are not maintaining suitable standards in their operations."

Mair said the government is receiving too many complaints of over-selling, of serving under-age patrons and serving those who have already had too much to drink.

The government wants "to ensure that people can drink in moderation in reasonably pleasant surroundings.

"We do not intend to harass owners or patrons of any licensed premises, but we do intend to see the liquor laws enforced and obeyed."

There were 28 suspensions in 1974, 39 in 1975 and 74 plus one cancellation in 1976.

During debate on his budgetary estimates, Mair said he intends to see that all liquor regulations and directives "are codified into orders-in-council so that anyone who has an interest in licensing and control will know what the law is.

"For years and years, the regulations concerning licensing and control were in the brain of one man, passed on to his successor, never disclosed to anybody except under the severest cross-examination."

The minister also said the public could not obtain beer in kegs because of the spoilage problems.

Winners

There were five $100,000 winners in the Western Express Lottery drawn Wednesday. For a list of numbers see advertisement on Page 19.

—Bill Halkett photo

RCMP AIR BEAR will oversee holiday weekend driving habits on Vancouver Island highways. Chopper's eye view of traffic is shown from RCMP helicopter piloted by Const. Jim Wood as he flies over Pat Bay Highway. Police, who will be linked by radio to ground cars, will be watching out for speeders, slow drivers and other road hogs. It's all part of highway campaign to try and prevent disastrous holiday weekends like last year's Canada Day when 13 people died in B.C. traffic mishaps.

LEAD CHECK

VANCOUVER (CP) — Soil samples are being taken in Vancouver to determine the amount of lead from automobile and industrial pollution and health officials said Wednesday they expect readings to be greater than those near the Cominco smelter.

CARTER ACTS:

Billion-$ Bomber Scrapped

Times News Services

WASHINGTON President Carter today killed further production of the controversial B-1 bomber in a surprise decision he said was not governed by his campaign statements against the multi-billion dollar program.

"This has been one of the most difficult decisions I've made since I've been in office," the president told a news conference. "My decision is that we should not continue with deployment of the B-1 bomber."

Carter said that testing with models of the bomber already flying would continue, however, in case of unanticipated problems with development of cruise missiles or other U.S. strategic weapons planned for the 1980s.

The president also said that if in the next "few years relations with the Soviet Union deteriorate drastically — which I don't expect — it may be necessary for me to change my mind."

Carter also said he would "welcome a chance to meet with" Soviet leader Leonid Brezhnev, but would not confirm such a meeting has been set for Alaska in August.

"The time, or date, or place would still have to be worked out," he said.

The meeting would not be to discuss any reported deterioriation in U.S.-Soviet relations, but part of a continuing dialogue with the Soviets, he added.

Talk of a possible summit comes at a time when the two sides appeared to be bogged down in the completion of a new strategic arms limitation agreement.

A five-year interim pact expires in October and some officials are pessimistic about the chances of completing a new agreement by then.

While some officials have suggested the two leaders

See CARTER Page 2

City Playing Holiday Cool

While the rest of Canada will be whoo-de-dooing it for Canada Day, Victoria will play it low key in keeping with its name.

A city hall official said today it was hoped to have extra flags and bunting hoisted but time ran out. These will have to wait for the city's celebration of the Queen's Silver Jubilee in August.

The one event marking Canada Day in Victoria will be the Inter-Cultural Village Folkfest, taking place in Centennial Square from 11 a.m. to 9 p.m. Friday and Saturday, and from 11 a.m. to 5 p.m. on Sunday.

Prevue

Prevue Puzzle Prize Now $150

NO PAPER

The Times will not publish Friday because of the July 1 holiday. Normal publication will resume with the editions of Saturday, July 2.

TRUDEAU BOWS TO PRESSURE

OTTAWA (CP) — Prime Minister Trudeau has bowed to opposition pressure and decided not to speak at July 1 festivities Friday on Parliament Hill, his office said today.

"The prime minister will attend just as an observer," a spokesman for Trudeau said.

"He will not be making a speech."

Trudeau had planned to address the hundreds of persons expected to attend the gala show Friday night. The show will be broadcast on national television.

However, opposition MPs complained that they had not been invited to speak and accused Trudeau of making the 110th anniversary of Confederation an event designed to promote the Liberal party.

Jobs Jeopardized by CNR Power—IWA

VANCOUVER (CP) — Thousands of forestry jobs in British Columbia are in jeopardy because Canadian National Railways has the power to weaken the viability of the B.C. Railway on which the jobs rely, an inquiry into B.C. Rail operations was told Wednesday.

Tom Trineer, secretary-treasurer of the International Woodworkers of America, said the CNR should not be allowed such power over B.C. Rail.

Lumber from B.C. Interior sawmills destined for U.S. markets must be transferred from B.C. Rail's end-of-the-line yard in North Vancouver to the Burlington Northern pick-up point on the south side of Burrard Inlet.

CNR's power lies in the control of the connecting point across the inlet, the Second Narrows rail bridge between Vancouver and North Vancouver.

The IWA referred to earlier testimony describing how CNR doubled hook and haul charges on B.C. Rail traffic over the bridge last summer as a means to force B.C. Rail to increase its lumber freight rates.

CNR increased bridge fees to $100 from $40 per car "until BCR and Burlington Northern capitulated and came into line" and as they did, CNR bridge fees were cut back to the original $40.

Trineer said the IWA can't understand how the federal and provincial government "could allow such outright corporate blackmail."

He said the action not only cost Interior forest companies more for transportation, it also threatened jobs.

Trineer said the IWA doesn't see how CNR could involve itself in such reprehensible behavior. The union called on the commission to urge the government to take action against the railway.

B.C. Rail counsel George Cummings said Wednesday the long-range prospects for the railway's controversial Fort St. John-Fort Nelson extension will be examined this summer.

Cummings said the line's operations will be examined and no decision will be made in the short term. There had been earlier suggestions that the railway would launch an extensive upgrading program.

MAN BITES DOG

BLANKENBERGE, Belgium (Reuter) — A man was charged with assault after repeatedly biting a dog during a fight between two canines, police said today.

The man stopped biting only when the injured dog's owner, a woman, hit him over the head with her handbag, they added.

U.S. DOLLAR PLUNGES, SURPLUS HITS JAPAN

TOKYO (Reuter) — The battered U.S. dollar sank to its lowest level in nearly four years against the yen today with no sign of an imminent recovery.

Tokyo foreign exchange dealers said the dollar lost ground throughout the day and closed at 266.50 yen, compared with a 267.60 opening and 268.90 Wednesday night.

The comparative value of the U.S. dollar was its lowest since October 1973.

The yen's appreciation comes at a time when Japan is under severe criticism for its increasing trade surplus, which reached a record $9.9 billion a year.

Fukuda, who has already asked government agencies to find ways of shifting Japan's current account surplus to a $700 million deficit, today said his cabinet plans to reduce the trade surplus by importing more industrial goods.

Meanwhile, in Frankfurt, the U.S. dollar dropped to its lowest level in more than two years on the West German foreign exchange market today, changing hands at a rate of 2.3368 marks, dealers said.

NEWS BRIEFS

Caouette Named Socred Leader

OTTAWA (CP) — Social Credit MPs chose Gilles Caouette, son of former leader Real Caouette, on Wednesday as the party's national interim leader, one month after he was re-elected to the House of Commons.

Argentine Quints

BUENOS AIRES (AP) — An Argentine woman has given birth to male quintuplets and doctors said all five have a good chance of survival.

Garbage Dumped

MONTREAL (CP) — More than 1,000 shouting municipal blue-collar workers surrounded city hall with their trucks today, dumped debris on the front steps, then returned to work in a loud, traffic-snarling single-file parade.

Padre Shot

BELFAST (Reuter) — The first British army chaplain to be shot on duty in Northern Ireland fought for life today after surviving an ambush by a sniper who killed two teenage soldiers. The soldiers had been in Northern Ireland for only 24 hours.

$750,000 Blaze

PENTICTON (CP) — The cost in damage to sawmill equipment and property destroyed by a fire Wednesday at the Penticton Lumber Manufacturing mill has been estimated at $750,000.

Air Canada Bumps Natives In Favor of White Group

OTTAWA (CP) — The Native Council of Canada is preparing a law suit against Air Canada for allegedly pulling 13 native people off a scheduled flight Sunday and giving their seats to a group of whites, council president Harry Daniels said Wednesday.

Daniels said in an interview that the suit will seek damages and might involve possible breaches of human rights.

The native people, delegates to the council's annual assembly here, were to fly from Ottawa to Whitehorse, Yukon. They were checked through the Ottawa airport, boarded the aircraft, then were removed just before the flight was to leave, said Daniels.

Gene Rheaume, a council spokesman, said an Air Canada official told the native people that the flight had been oversold and that their reservations had been lost in a computer. The official said they could not get another flight until today and refused to delay the aircraft so their luggage could be removed.

Rheaume said that another group of passengers, all white, were given the seats of the displaced natives.

'They oversold the flight,' he said. "When they realized and saw the native people they said 'here's a bunch of dummies that don't know any better'."

Later Wednesday, the incident was raised in the Commons by Frank Oberle (PC—Prince George-Peace River) who said it may involve "the most horrendous example of racial discrimination." Air Canada's treatment of the group was shameful and discriminatory, he added.

Air Canada spokesman Hugh Riopelle said the carrier has apologized and an investigation has been started.

Shirley Mathews, of Voyageur Travel Services, who booked the northerners on flight 179, said Wednesday, however, she had never before had a situation where a group with confirmed reservations were asked to deplane.

INDEX

Classified 386-2121
News 382-3131

	Page
Births	34
Classified	34-46
Comics	25
Deaths	46
Entertainment	16, 17
Family	29-32
Finance	8, 9
Gardening	35
Sports	22-26

WEATHER

Tonight: Cloud
Friday: Showers

'NEUTRAL' IN STRIKE

OTTAWA (CP) — Individuals receiving unemployment insurance who refuse to take a job at a company where employees are on strike will not be cut off benefits, Manpower Minister Bud Cullen said Wednesday.

Cullen was replying in the Commons to Stuart Leggatt (NDP—New Westminster) who asked why the government supplied workers to the Hotel Vancouver where union employees have been on strike for nearly three weeks.

Leggatt said it was "a clear way to assist management."

Cullen said his department informs an individual before he is referred to a job if a particular company is being struck by its employees and leaves the decision up to that individual.

"If he chooses not to go to work there, unemployment insurance benefits are not cut off," he said.

"We must remain as neutral as we can."

Oil Port in California May Spare B.C.

LOS ANGELES (AP) — Standard Oil Co. of Ohio's proposed oil terminal in southern California is close to winning approval, say California authorities.

Such approval would eliminate the need for an oil port in Washington or British Columbia.

While the California Air Resources Board apparently is ready to approve construction in Long Beach, Allan Goodley, chief of the ARB's energy board, said the approval hinges on agreement by Sohio to remove more pollutant sources from the Los Angeles basin than it would add.

Officials said ARB chairman Thomas Quinn and Sohio president Joseph Harnett would meet Friday and a public hearing will be held July 16.

A Sohio spokesman said state officials have approved the company's environmental impact statement and the state environmental report.

Proposals to build an oil port at Kitimat, or expand existing terminals in Washington State came about because of a lack of west coast facilities to handle the 1.2 million barrels of oil which will eventually flow each day.

Sohio, which owns more than half of the North Slope oil, previously ran into fierce opposition from environmentalists who fear that vapors from unloading tankers would further pollute California air.

The company first applied to build a Long Beach terminal in October 1976, and Sohio's application now is being processed by the resources board.

Board spokesman Bill Sessa said Tuesday that the apparent breakthrough came about because of a possible trade-off between the company and the board.

The board has proposed that if Sohio adds a certain amount of pollution to the air with its new terminal, the company must guarantee to remove at least an equal amount of pollution from existing sources.

Sessa said Sohio is working with other companies in the Los Angeles area in an effort to reduce pollution.

Sohio would take the oil from the Long Beach terminal and send it through a California-to-Texas pipeline, then feed it into pipeline systems in the energy-short midwest.

Roth said he expects the first tanker of Alaskan oil to leave Valdez about Aug. 1 and then 700,000 barrels a day will be shipped to existing west coast refineries in Washington, San Francisco and Los Angeles.

TORONTO MARKET TRADING

In addition to Canadian Press stock reports, bond and mutual fund prices, market quotations also are supplied by the following firms or agencies: Investment Dealers' Association of Canada, Richardson Securities, Royal Bank of Canada, Pemberton Securities, A. E. Ames & Co., Annett Mackay Ltd., Bongard Leslie & Co. Ltd., Midland Doherty Ltd. and Vancouver Stock Exchange.

TORONTO CLOSING STOCKS
Distributed by CP
Toronto Stock Exchange—June 30

Complete tabulation of Thursday transactions. Quotations in cents unless marked $. z—Odd lot. xd—Ex-dividend. xr—Ex-rights. xw — Ex-warrants. Net change is from previous board-lot closing sale.

Stock	Sales A	Sales and B	High	Low	Close	Net Ch'ge
A.G.F.M.	270	170	170	170		
Abitibi	3152	$9⅞	9½	9⅞	+ ⅛	
Abitbi 10	210	$54½	54½	54½		
Acklands	300	$11½	11½	11½		
Agnico E	5668	$5⅝	5½	5⅝		
Agra Ind A	100	$5¾	5¾	5¾	+ ¼	
Ahed M	100	153	153	153	+ 3	
Akaitcho	1200	68	68	68	+ 3	
Albany	34000	45	39	45	+ 4	
Alt Energy	4025	$14	13⅝	14	+ ⅜	
Alta Gas A	22586	$15¼	15⅛	15¼		
Alta G C p	210	$66½	66½	66½		
Alta G E p	200	$25½	25½	25½	+ ¼	
Alta G F	1115	$28⅞	28¾	28¾	— ⅛	
Alta G 9.76	800	$28⅝	28⅝	28½	— ⅛	
Alta Nat	8600	$3½	38	39¼	+1¼	
Alcan	33730	$28⅞	28⅛	28⅞	+ ¼	
Algoma St	1660	$16⅛	16¼	16¼	+ ⅛	
ASfel p	500	$27⅜	27⅜	27⅜	+ ⅛	
Allarco Dv	880	$17	16¾	16⅞	+ ⅜	
Alliance B	1050	365	360	360	— 5	
Alminex	7600	$9	8⅞	8⅞		
Almin 4½ p	665	$38½	38½	38½		
Alum 3rd p	400	$28½	28½	28½		
Am Bonza	26090	$16¼	15⅝	16¼	+ ⅛	
Am Eagle	16500	50	46	49	+ 3	
Am Leduc	z100	6½	6½	6½		
Ang CT 4½	100	$28	28	28	+ 1	
Ang CT 265	240	$31¼	30¼	30¼		
Ang CT 290	z40	$33	32¾	32¾		
Ang U Dev	3400	75	75	75	— 3	
Aquitaine	300	$16½	16½	16½		
Arbor C	4500	75	75	75		
Argus B pr	z60	$33¾	33¾	33¾		
Argus C pr	600	$11⅛	11⅛	11⅛		
Asamera	9650	$13⅞	12⅞	13¼	+ ⅛	
Asbestos	3115	$21¼	21¼	21¼	+ ½	
Ashland C	1900	$12½	12¼	12½	+ ⅛	
Atl C A	750	$17½	17	17		
Atl C Cop	z200	29	29	29		
BC Sugar A	530	$28¾	28¾	28¾		
BP Can	8480	$13½	13⅛	13¼	— ¼	
Banister C	1600	$13⅜	13½	13½	— ⅛	
Bank BC	172	$25¼	25¼	25¼		
Bank Mtl	14660	$16⅛	16	16	— ⅛	
Bank N S	8164	$20¾	20½	20¾	+ ⅛	
Bankeno	37400	226	196	210	—13	
B Cdn Nat	357	$15	14¾	15	+ ⅛	
Bartaco	1300	200	196	200	+ 5	
Bary Expl	5800	100	95	95	— 5	
Bell Canad	23717	$53⅞	50⅞	53⅛	+ ⅛	
Bell A pr	z2	$52½	52½	52½		
Bell B pr	z60	$53⅞	53	53⅛		
Bell C pr	1100	$28⅞	28⅞	28⅞		
Bell D pr	4750	$54¼	53⅞	54¼	+ ¼	
Bell 2.28	2365	$28½	28¼	28½	+ ¼	
Bell 1.80	3400	$23	22¾	23	+ ⅜	
Big Nama	22500	34	29	34	+ 6	
Bl Hawk	8000	12	12	12	+ 4	
Blakwad A	600	340	340	340	—10	
Block Bros	3713	$5¾	5¾	5¾		
Bomac	125	300	300	300		
Border C	100	234	234	234	+ 4	
Bovis Cor	22650	75	70	75	+10	
Bow Valy	14100	920½	19⅞	20½	+ ½	
Bow Vly pr	z50	$12¼	12¼	12¼		
Bow-m pr	z20	$33	33	33		
Bralor Res	7540	440	430	440	+ 5	
Bramalea	600	$6½	6¼	6¼		
Bramalea	13670	149	140	145		
Brascan A	3962	$13½	13	13½	+ ⅛	
Brson B½	200	$27½	27⅛	27⅛	+ ¼	
Brenda M	200	$9	9	9	— ⅜	
Brdg Tank	z30	390	390	390		
Brdg Tnk p	z10	$40¾	40¾	40¾		
Bridger	18765	$9⅞	9	9⅛	+ ⅛	
Bright A	200	$6¼	6¼	6¼	+ ½	
Brinco	900	335	335	335	+10	
BCFP	1700	$23	22¾	22¾	— ⅜	
BCFP pr	z50	$38½	38½	38½		
BC Phone	1400	$14¼	14¼	14¼	+ ⅜	
BCPh 4.84	180	$16¼	16¼	16¼		
BCP 7.04 p	1805	$22½	22½	22½		
BCP 2.32 p	987	$31	30⅞	31		
Brunswk	3600	460	455	460	— 5	
Budd Auto	500	$7¼	7¼	7¼		
Bulra C	z23300					
Burns Fds	700	$9¾	9¾	9¾		
Bushnell	100	$7	7	7	+ ¼	
		C				
CAE A	200	$9¾	9¾	9¾	— ⅛	
CPCN	600	$11¼	10⅞	10⅞	— ½	
Cad Fry	200	$9¼	9	9¼	+ ¼	
Cad Fry A	z50	$19	19	19		
Cal Pow A	9278	$35¼	35⅛	35⅛	— ¼	
Cal P 10 p	30	$113¼	113	113¼	+ ½	
Cal P 8¼	90	$108½	108½	108½	+ ½	
Calmor IB	1000	60	60	60	+ 5	
Calvrt Ole	300	250	250	250	+ 5	
Calvert	500	13	13	13		
Cam Mine	11049	44	43½	44		
Camflo	4425	$11⅛	11¼	11⅛	+ ⅛	
Camp RL	225	$28⅛	28⅛	28⅛		
Campau A	1950	425	415	425	+10	
Campau 7p	100	$8	8	8		
Can Cem A	1000	$8¾	8¾	8¾		
CCe C p	100	$16	16	16	— ⅛	
CDC pr B	916	$105¼	104½	104¾	— ¼	
Can Malt A	180	$21⅛	21⅛	21⅛	+ ⅛	
C Nor West	1800	$7	7	7⅛	+ ⅛	
C Pakrs C	3875	$18⅞	18	18	— ⅜	
Can Perm	3650	$18⅛	18	18⅛		
CPerm 6¾	700	$26⅛	26⅛	26⅛		
CS Pete	12950	285	279	285	+ 5	
Can Trust A	665	$25	24⅞	25	+ ½	
C Trust 7¼	600	$21¼	21	21¼	+ ¼	
C Tung	3350	$10¼	10	10⅛		
C Cablesy	303	$12	12	12	+ ⅜	
Cdn Cel	800	$7⅞	7⅞	7⅞	— ¼	
CGE	100	$23½	23½	23½	+ ½	
Cdn Invest	4000	$17⅞	17⅞	17⅞		
C Hidrogas	41100	255	237	255	+20	
C Homestd	11100	$6⅞	6¾	6⅞	+ ⅛	
C Hydro	4739	$9½	9⅜	9½		
C Hydro pr	z50	$13¼	13¼	13¼		
Cl Bk Com	11357	$24½	23⅞	24	— ½	
Cl Powr A	1882	$21¼	21	21¼	+ ¼	
CLI Pete	2990	54	53	54	+ 5	
C Manojr A	500	425	425	425		
C Marconi	300	360	360	360		
C Merrill	960	$14	14	14	— ¼	
C Ocdental	250	$14⅜	14⅜	14⅜	— ⅜	
C Ocdntl p	100	$28½	28½	28½	— ½	
CP Inve	2405	$18⅞	18¾	18⅞	+ ⅛	
CP Inve pr	z25	$37¼	37¼	37¼		
CP Ltd	22500	$18⅛	18⅛	18⅛		
C Reserve	1200	$6	5⅞	5⅞		
Cdn Salt A	700	$17½	17¼	17½	— ¼	
Cdn Sup O	4750	$5¼	5¼	5¼	— ¼	
Cdn Tire	z20	$33	33	33		
Cdn Tire A	1754	$34½	34⅜	34⅜	— ⅛	
C Utilities	2438	$14¼	14¼	14¼	+ ⅛	
CU 10¼	1600	$29⅞	29⅜	29½	+ ¼	
C Util 9.24	600	$28¾	28¾	28¾	— ⅛	
C Util w	100	$5⅞	5⅞	5⅞	— ⅛	
Canron	1100	24	23¾	24	+ ½	
Capil Div	9500	78	75	76	— 1	
Cara	2550	$8¼	8¼	8¼	+ ⅛	
Carl OK	7926	292	287	287	— 2	
Carma A	1800	$8½	8¼	8⅜	+ ¼	
Cassiar	3300	$9½	8⅞	9½	+ ½	
Celanese	5500	345	335	345	+10	
Celan 175 p	275	$19	19	19		
Ctl Est A	z60	$13¼	13¼	13¼		
Cent Pat	2000	124	120	124		
Chieftan D	19500	$14⅛	13¼	14	+ 1	
B Cdn Nat	357	$15	14¾	15	+ ⅛	
Chrysler	535	$17½	17½	17½	— ¼	
CHUM B	125	$9¼	9¼	9¼		
Coch Will	z400	39	39	39		
Cockfield	z5	360	360	360		
Coles Book	3700	$12⅞	12⅞	12½	+ ¼	
Cominco	1600	34	34	34	—¼	
Cominco A	900	$28⅛	28⅛	28⅛	+ ⅛	
Com Cap	4500	415	415	415	+15	
C Holiday I	10055	410	400	410	+15	
CHIns A p	200	$22¾	22¾	22¾	+ ½	
Comtech	z10	275	275	275		
Conduit A	500	355	355	355	+ 5	
Conlagas	2150	50	49	49	+ 2	
Con Bath A	816	$23⅞	23½	23⅞	— ⅛	
Con Bath B	280	$23⅞	23⅞	23⅞		
Con Bath p	250	$18½	18½	18½	— ¼	
Con Bldg	3800	285	275	285	+10	
Con Fardy	2324	295	290	295	+ 3	
C Durham	1000	80	80	80	+ 1	
C Marben	1000	55	55	55	— 2	
C Morisn	100	149	149	149	+ 4	
Cons Pipe	200	55	5	5		
C Rambler	7130	168	163	163	+ 3	
C Rexspar	1200	85	81	81	— 6	
Con Distrb	10100	360	350	355	+10	
Cons Gas	6580	$16½	16¼	16¼		
Cons Gas D	200	$24¼	24¼	24¼	+ ¼	
Control F	1000	235	235	235	+13	
Conwest	4900	$5¼	495	5⅛	+ ⅛	
Copeland	500	55	55	55		
Corby B	100	$18	18	18	+ ½	
Cornat Ind	1470	$5⅞	5¼	5⅞	+ ⅛	
Corp Food	100	$14	14	14	— ¼	
Coseka R	37580	$5½	5⅜	5⅜		
Costain R	1150	$13⅛	13	13⅛	— ⅛	
Costin R w	300	$5½	5½	5½		
Craigmt	925	$5⅞	5¾	5⅞	+ ⅛	
Crain R L	100	$8½	8½	8½		
Crown B¼	500	$21½	21½	21½	— ⅛	
C Zelrba A	296	$19½	19½	19½	+ ½	
Crush Intl	500	$8¼	8¼	8¼		
Cuvier M	2000	59	55	59	+ 5	
Cyprus	4150	$9½	9⅜	9½		
		D to G				
Daon Dev	1780	$15½	15½	15½		
Dacan A	4240	$7¼	7	7⅛	+ ⅛	
D Aragon	4000	21	21	21		
Decca R	1900	$7⅞	7½	7⅞	+ ⅛	
D Eldona	2867	52	51	52	+ 2	
Deltan Ltd	100	$5¼	5¼	5¼		
Denison	3487	$47½	47¼	47¼		
Dicknsn	5200	410	405	405	+ 5	
Doman I	3400	$6	5⅞	6	+ ⅛	
Dome	2762	$49½	49	49⅛	+ ⅛	
Dome Pete	14615	$42⅞	42	42¼	+ ⅛	
D Bridge	750	$22⅛	22½	22½	+ ¼	
D Explor	4400	15	14	15	+ 3	
Dofasco A	785	$25⅛	25⅛	25⅛	+ ⅛	
Dom Store	400	$16	15⅞	15⅞	+ ⅛	
D Textile A	3080	58	7⅞	8		
Domtar	10295	$14⅛	14¼	14¼	— ¼	
Domtar pr	200	$12½	12½	12½		
Donlee M	200	$11¼	10¾	11¼	— ⅛	
Dunrale	z234	4	4	4		
Du Pont	2750	$14¾	14¼	14¾	+ ¼	
Dustbane	300	$5½	5½	5½		
Dylex Ltd	500	$7	7	7	— ¼	
Dylex L A	10100	$7	6⅞	7	+ ⅛	
E-L Fin	1900	$7⅞	7⅞	7⅞	+ ⅛	
East Mal	1497	215	208	215	+ 6	
East Sul A	100	108	108	108	+ 1	
Ego Mines	6500	77	74	77	+ 1	
Emco	1555	$5¼	5⅛	5¼		
Emco w	900	100	100	100	—10	
Extndcar	2816	$8¼	7⅞	8¼	+ ¼	
Extd wt	4300	315	300	315	+20	
Falcon C	4115	$5¼	5⅛	5¼	+ ⅛	
Fibrg Nik A	500	$33⅞	33½	33⅞	+ ⅜	
Fed Diver	1000	225	210	225	—55	
Fed Ind A	2500	$6	5⅞	6		
Pinning T	300	$16⅜	16⅛	16⅜	+ ⅜	
Foodcrp Lt	1425	$10½	10½	10½		
F Seasons	1400	290	285	285	— 5	
F Sea A pr	2000	$6½	6½	6½	+ ⅛	
F Season w	1200	20	20	20	+ 5	
Francana	220	$7¾	7¾	7¾		
Fraser A	z50	$24	24	24		
GEH Steel	650	275	260	260	—15	
G M Res	4725	350	340	350	+20	
Gaz Metr	200	$6¼	6⅛	6¼	+ ⅛	
GMC	392	$73	72½	73	+ ½	
Genstar L	2790	$25⅜	25⅛	25⅜	+ ⅜	
Gnstar 1.50	300	$25⅜	25½	25⅜	+ ¼	
Gnstar L w	920	$8½	8½	8½	+ ⅛	
Gibraltar	2100	$5⅞	5¾	5⅞	+ ⅛	
Goldund M	1090	23	23	23		
Goodyear p	z58	$33	33	33		
Graff G	3000	$18¾	18¾	18¾	+ ¼	
Granduc	4100	91	90	90	— 3	
Gt Oil Sds	120	$8¼	8¼	8¼	+ ⅛	
GL Paper	100	$27½	27½	27½		
GL Pap w	600	55	5	5		
GN Fin	200	118	118	118	+ 2	
Gt W Life	900	553	52¼	53	+ ½	
Greyhnd C	2500	60	60	60	— 5	
Greyhnd	197	$16¾	16¾	16¾	+ ¼	
Gulf Can	1386	$27½	27⅛	27⅛	— ⅜	
		H to L				
Hambro C	2812	415	400	415	+10	
Hand Dim	650	58	8	8	+ ¼	
Hnd C pr	450	8	8	8	+ ¼	
Hardee	z200	77	77	77		
Hard Crp A	4095	310	305	310		
Hard Crp C	230	305	305	305	— 5	
Harlequin	200	$17⅜	17⅜	17⅜	+ ⅜	
H Wood	1600	81	80	81	+ 9	
Hawker A	z125	55	5	5		
Hayes D A	100	$5½	5½	5½		
Highmont	250	105	105	105		
Hollinger A	2090	$32½	32	32		
Home A	1841	$30⅞	30	30	— 1	
Home B	2813	$26½	26	26	— ⅜	
Hud Bay A	365	$16⅛	15⅞	16⅛	+ ⅛	
H Bay Co	3850	$15¼	15⅛	15⅛	— ¼	
HB Oil Gas	1800	$38⅜	38½	38½	+ ⅛	
Husky Oil	4850	$28¼	28	28¼	+ ¼	
Husky B pr	z10	$39½	39½	39½		
Husky E W	3100	$9⅜	9½	9⅜	+ ⅛	
Hydra Ex	z140	23	23	23		
IAC	8367	$17¾	17½	17¾	+ ⅜	
IU Intl	2410	$13⅜	13⅜	13⅜		
IWC Com	1600	142	142	142	— 1	
Imasco A	1300	$26½	26⅛	26½	+ ¼	
Imasco A p	200	355	355	355	+ 5	
Imp Gen	200	350	350	350	+20	
Imp Oil A	17721	822	811½	811½	— ⅛	
INCO A	30770	528	527¼	527½	— ⅛	
INCO B	100	$27⅜	27⅜	27⅜		
IndaL	1134	$9⅛	9	9⅛		
Inland Gas	140	$11	11	11	+ ⅛	
Inter-City	4400	$7	6¼	6⅛	+ ⅛	
Inter C B w	4900	405	400	405	— 5	
Intrmetco	500	$6¼	6¼	6¼	+ ⅛	
IBM	147	$280	280	280		
Int Mogul	9470	299	293	299	+ 3	
I Mogul A	100	$12¼	12¼	12¼		
Interpool	1050	$23⅞	23¼	23⅞	+1 ⅛	
Int Pipe A	8898	$15½	15¼	15⅜	+ ⅛	
Ipsco	11100	$17	16¼	16¾	+ ½	
Inv Group	1200	$7	6⅞	6⅞	— ⅛	
Inv Grp A	1205	$7¼	7⅛	7¼		
Iron Bay T	100	$5⅝	5⅝	5⅝		
Irwin T A	89350	850	300	340	+40	
ISO	1000	116	116	116		
Ivaco A	917	$6¾	6½	6¾	+ ⅛	
Jannock	1100	$8⅞	8⅝	8⅞	+ ¼	
Jannock A	240	$14½	14½	14½	+ ¼	
Jannock D	550	$8⅞	8½	8⅞	+ ⅛	
Janoc 6 p	z55	$76¼	75¼	75¼		
Jelex	11000	6	5	6	+ 1	
Joliet	1000	7½	7½	7½	+ 1	
Joutel	29000	18	18	18		
Kaiser Re	6900	$14⅞	14⅛	14¼		
Kam Kotla	1300	69	69	69	+ 1	
Kaps Tran	54500	104	94	98	+ 5	
Keen Ind	7000	69	60	69	+ 9	
Keeprite B	3000	$11	10⅞	10⅞	+ ¼	
Kelsey H	z50	$13⅞	13⅞	13⅞		
Kerr A A	5801	$15	14⅛	14¼	+ ⅛	
K Amacon	z41	11	11	11		
Koffler A	3740	$5¾	5⅝	5¾	+ ⅛	
Koffler A p	700	$8½	8¼	8¼	— ¼	
La Luz	800	$7½	7½	7½		
La Vndr	200	$7½	7½	7½		
Labatt A	4195	$19	18⅞	19	+ ¼	
Lab Mtn	500	$34	34	34		
Lacana	9770	450	425	450	+25	
Ldl 9¾	600	$11	11	11	+ ⅛	
LOnt Cem	450	325	325	325	+ 5	
L Shore	z37	225	225	225		
Lasitr Km	5000	14½	14½	14½		
Laurasia	6250	50	50	50		
Lau Fin	1200	57½	7¼	7½		
Lau Fn 6¼	z25	$15½	15½	15½		
Lau F 2.00	160	$26	26	26		
Leigh Inst	18600	310	310	330	+25	
Liberian	100	$13⅜	13⅜	13⅜	— ¼	
LL Lac	111	144	144	144	+ 8	
Livingsto	z20	$14¾	14¾	14¾		
Lob Co A	200	365	360	365	+10	
Lob Co B	750	365	355	365		
Lob Co pr	100	$26⅛	26⅛	26⅛	— ⅛	
Lob Ltd Ap	610	$17⅜	17⅜	17⅜		
Lob Ltd Bp	200	$18	18	18	— ⅛	
Lochiel	17200	168	160	162	+ 3	
Loeb M	7575	$5¼	5⅛	5¼		
Logistec A	400	245	235	240	—60	
Logistec B	200	240	235	240	+ 5	
Lost River	3100	115	108	110		
Lytton M	4800	20	20	20		
		M to O				
MEPC	4200	$10⅝	10⅛	10⅛	— ⅛	
MEPC p	100	21	21	21		
MICC	z50	$9⅜	9⅜	9⅜		
MICC A	425	$28½	28½	28½	+ ⅛	
Maclarn A	200	$30¾	30¾	30¾	+ ¼	
Mclan H A	500	$8⅞	7⅞	8	— ⅜	
MB Ltd	6015	$19⅞	19¾	19¾	— ¼	
Madsen	z200	60	60	60		
Magna Int	600	$17¼	17¼	17¼	— ⅜	
Magna A	5811	$17	17	17		
Magnetics	12100	54	51	54		
Magnum	z40	$25½	25½	25½		
Maislin I	1600	220	220	220		
Malstc Wl	37200	375	345	375	+35	
M Lf Mills	820	$39⅞	39½	39½	— ⅜	
Mrtme El A	500	$8¾	8¾	8¾	— ¼	
Maritime	1969	$21	20½	21	— ¼	
Martin A p	1000	$9½	9½	9½		
Markel F	z25	5	5	5		
Martin	8000	11	10	11	+ 1	
Mass Per	10423	$21	20⅞	21	+ ⅛	
Mas P A	400	$28½	28½	28½		
Mas P B	3000	$28⅜	28⅛	28⅜	— ⅛	
Maitgmt A	860	$12¾	12½	12¾	+ ¼	
McGraw. H	100	$5½	5½	5½	+ ⅛	
Mc Intyre	5375	$36¼	34¾	36¼	+1½	
McLaghlin	100	$5¼	5¼	5¼		
Melcor	525	$6⅞	6¼	6¼	— ⅛	
Mentor	1200	285	285	285		
Mercantil	5613	$13¼	13	13⅛	+ ½	
Merland E	13700	$5⅞	5¾	5⅞		
Meta Uran	1000	6	6	6		
Met Stor A	400	$12	12	12		
Met Str 6Pp	400	15	15	15	+ ½	
Met Trust	z67	$20½	20	20		
Mindamr	24000	12½	12	12½	+ 1	
Minrl Res	6000	150	150	150	+ 1	
Molson A	830	$17⅞	17¼	17⅜	+ ⅛	
Molson B	300	$15½	15½	15½	+ ¼	
Mon Inv	500	6	6	6	+ ½	
Monarc W	z100	45	45	45		
Monenco A	200	$7¾	7¾	7¾		
Mtl Trust	100	$12	12	12	— ¼	
Moore	7377	$30½	30½	30½	+ ⅛	
Mt Wright	1000	16½	16½	16½	+1½	
Murphy	2500	$8⅜	8¼	8¼	— ⅛	
N B Cook	1000	107	100	100	— 7	
NBU Mine	14200	124	117	122	+14	
NaChrs I	6450	$5½	5⅛	5½	+ ⅛	
Nat Drug	100	$6¼	6¼	6¼	—½	
Nat Pete	1040	40	40	40	+ 2	
Nat Trust	102	$16¼	16¼	16¼		
Nemco	8000	184	177	184	+ 9	
Neonex	3200	210	206	210	+ 1	
NB Tel	2035	$19	18⅞	18⅞		
N Dimens	9200	90	88	90	+ 5	
N Goldvue	1000	10	10	10	+ 1	
N Kelore	1000	16	16	16	+ 2	
N Provid D	z1600	15	15	15		
N Que Ragl	1600	154	150	154		
N York Oil	4425	135	134	135	+ 3	
Nfld LP A	1003	$13⅜	13½	13½	— ¼	
Nfld Tel	200	8	8	8		
Newnor	17500	6	5	6	+1	
Nick Rim	2500	12	10½	12	+1½	
Noranda A	5896	$29⅞	29⅜	29⅞	— ¼	
Norbaska	4500	23	23	23	— 2	
Norcen	16667	$12¼	11⅞	12⅛	+ ⅜	
Norcn B	250	$21½	21½	21½	+ ¼	
Norcn 150	375	$20	20	20	+ ⅛	
Nordalr A	900	290	290	290		
Normick P	100	365	365	365	+ 5	
NC Oils	6100	$11⅜	11¼	11¼		
N Canada	500	25	25	25		
Nor Tel	1362	$34¾	34½	34½	+ ⅛	
NTecm B w	2700	$14½	14⅜	14⅜	— ⅛	
Northgat	21400	$5¼	5⅛	5⅛	— ⅛	
Northld	10000	9½	9½	9½		
Nowsco W	550	$25¾	25¼	25¼	— ¾	
Nu-Wst A	3100	$13⅞	13⅞	13⅞	+ ⅛	
Nudlama	2150	13	13	13	— 3	
Numac	5350	$12	11¾	11⅞	+ ⅛	
OPI A	500	$7⅞	7⅞	7⅞		
Okwd	149200	195	174	188	+18	
Obrien	7100	118	115	118	— 2	
Ocelot A	300	$9¼	9¼	9¼	+ ¼	
Ocelot B	12200	$9¼	9	9¼	+ ¼	
Okanagan	100	8	8	8		
Orchan A	6500	202	200	201	— 4	
Oshawa A	3300	475	465	475		
Osisko	8500	17	16	17	— 2	
Oxford A	250	$13	12¾	13	+ ⅜	
		P to S				
Pac Nth G	900	320	310	320	+10	
Pac Pete	2200	$31½	30⅞	30⅞	— ⅜	
Page Pet	5000	275	270	270	— 5	
Paloma P	1083	345	340	345	+10	
Pamour A	1100	340	340	340	+10	
Pan Centr	z84	61	61	61		
Pancana I	4000	109	104	109	+ 9	
PanCan P	650	$29¼	28⅞	29¼	+ ½	
Patino N V	283	$17¾	17½	17¾	— ¼	
Pe Ben O	2800	380	375	375	— 5	
Peerless	500	375	375	375	+20	
Pembina	7100	430	420	430	+15	
P Dept S	100	$6⅞	6⅞	6⅞		
Petrofina	1000	$17⅜	17	17⅜	+ ¼	
Petrol	3500	230	225	230	+ 8	
Peyto Oils	4450	$7⅞	7⅝	7⅝		
Pick Crow	2500	15	12½	15	+2½	

Preview

Week Commencing July 2, 1977

INDEX:

2 Collectibles; Payoff Puzzle answers
3 Payoff Puzzle; Television Mailbag
4 TV schedules, movies, highlights
11 Radio highlights; Midband programs
12 Home of the week; Soap operas
13 Calendar of events; Yesterday's stars
14 Book reviews

LINDA HALLFORD, a deck hand on a San Francisco ferry who got her job because of an anti-discrimination suit.

REINA PENIN, a parimutuel clerk at a New York race track who got her job after a class action suit.

HARRIET RABB, a specialist on sex discrimination cases, will tell how to recognize and document a case of sex bias in the workplace.

Job Discrimination-fight Guide In Five-part Woman Alive Series

"Job Discrimination: Doing Something About It," a guide to combating discrimination in employment, will be the premiere broadcast on the weekly five-part Woman Alive! series of specials beginning on Tuesday, July 5 at 10 p.m. on Public TV 9.

Woman Alive! deals with the status of women in American society today and focuses on the changes — both subtle and dramatic—that the Women's Movement has made in the individual lives of women throughtout the nation. The series is produced by WNET 13, New York, in collaboration with Ms. Magazine. WNET's Lynn Sherr anchors "Job Discrimination: Doing Something About It."

On the premiere broadcast "Job Discrimination: Doing Something About It," Harriet Rabb, assistant Dean of Columbia Law School in New York and a specialist in sex discrimination cases, gives a step-by-step analysis of how to recognize and document job discrimination, how to begin the formal legal process, when to bring in a lawyer, how to deal with harassment, how to seek a settlement, and, if all else fails, what is entailed in taking a case to court. Ms. Rabb also discusses the pitfalls an emotional strain for women once they make the decision to take a stand against job discrimination.

The broadcast will explore the various ways in which women have fought and sometimes won the fight against discrimination in employment. It will detail women's legal rights to equal employment opportunity, the strategy and tactics that have been successful, the risks, and the reasons there are gaps between the law and its enforcement.

"Job Discrimanation: Doing Something About It" is produced and written by Patricia Sides. Jacqueline Donnet is coordinating producer and Janis Klein is associate producer. Joan Shigekawa is executive producer of the WOMAN ALIVE! series.

RUSSIAN DANCE FESTIVAL — features music and dance of the Soviet Union, in appearance at Las Vegas. The performers represent 80 different nationalities. The selections range from a Middle Eastern piece to an Eskimo Wedding March. Choreographer is Igor Moiseyez. Host for this special is Orson Welles — Sunday at 8 p.m. on Channel 8, and on Thursday at 8 p.m., Channel 5.

Sports Highlights

SATURDAY

Wimbledon Tennis 9 a.m. (5); 9:30 a.m. (2,6) Final-round matches.

Sports 11 a.m. (13). Soccer; fishing derby.

Women's Golf 12:30 p.m. (2, 6). Peter Jackson Classic.

Tounol de Golf Feminine 12:30 p.m. (3).

Wimbledon Tennis 2 p.m. (2, 6). First-round matches.

Tennis 3 p.m. (8). Alexander-Drysdale vs. Case-Roche.

Racers 3:30 p.m. (11).

Sports Spectacular 4 p.m. (7). Horse racing; poker.

Wide World of Sports 4 p.m. (8). Boat, auto and horse racing; horse jumping.

Ara's Sports World 4:30 p.m. (12). Pocono 500 auto race.

Wide World of Sports 5 p.m. (4). Track and field; cliff diving.

Baseball 11:30 p.m. (5). Dodgers vs. Giants.

SUNDAY

Tennis 10:30 a.m. (7). Dibbs vs. Amritraj.

This Week in Baseball 11 a.m. (5).

Sports 11 a.m. (13). Auto races.

Women's Golf 1 p.m. (2, 6). Peter Jackson Classic.

Auto Racing 1 p.m. (7; 12). French Grand Prix.

Tournol de Golf Feminine 1 p.m. (3).

Tennis 3:30 p.m. (4). Borg vs. Ashe.

Pro Soccer 5:30 p.m. (9). Leicester City vs. Aston Villa.

MONDAY

Baseball 8:30 p.m. (4).

WEDNESDAY

Baseball 7:30 p.m. (2, 6). Blue Jays vs. Red Sox.

Baseball 7:30 p.m. (3). Les Blue Jays vs. les Red Sox.

Thursday

Team Tennis 7:30 p.m. (11). Strings vs. Cascades.

Canadian Plays In Frankfurt

John MacDonald, 28, born in Gimli, Man., raised in Ottawa and currently first horn with the Frankfurt Radio Symphony Orchestra, recently won first prize in the 18th annual CBC talent competition.

PAYOFF PUZZLE

Correct Answers to Last Week's Puzzle

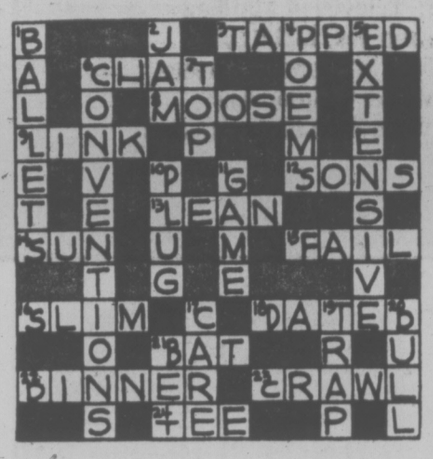

CLUES DOWN:

1. BALLETS not bullets. "BALLETS" is the more natural answer. Normally, a bullet is a component part of a cartridge, or round of ammunition; one hardly thinks of bullets being produced as such.
5. EXTENSIVE not expensive. "A course of treatment" is liable to be EXTENSIVE, but a single operation can well be expensive. Also, one may well think a "much needed" cure cheap at the price.
10. PLUG not slug. "In desperation . . ." suggests a last resort, or a drastic extreme, favoring PLUG rather than slug.
11. GAME not name. As the clue hints, a policeman would be interested to know what GAME a crook was up to. If the crook was "well known," the policeman would probably already know his name.
17. CARE not dare. The question of whether you dare do a thing, applies typically to something you want to do; however, you don't CARE to take "foolish" risks as such (and nobody can blame you).
20. DULL not duly. The clue's inclusion of "have to expect to" strikes and unenthusiastic note which suits DULL better.

CLUES ACROSS:

3. TAPPED not rapped. The clue's phrase "just as one was dozing off" is required more for TAPPED. Also, "could well give one quite a start" is an understatement where rapped is concerned.
6. CHAT not coat. The idea of its being liable to be "unreasonably long" suits CHAT better. A coat should simply be of a suitable length, neither too long nor too short.
8. MOOSE not mouse. A MOOSE is more the kind of animal one would think of in relation to the idea of tracks. A mouse is hardly expected to leave tracks, anyway.
9. LINK not line. He will not be concerned with the line specifically; he will merely be anxious to stay in contact, no part of the "LINK between him and the fish" being broken (e.g., by the hook coming out, or any of the other things that can go wrong).
12. SONS not song. One can reasonably imagine musically inclined parents hoping that their SONS too will be "musical." On the other hand, a disappointing song is simply considered a bad song, rather than not as "musical" as one would have liked.
13. LEAN Not leap. The clue invites you to visualize this event happening, if only in a hypothetical way; but it is hardly possible to take aim with a gun while simultaneously leaping from a moving car.
14. SUN not sin. SUN is more directly apt. The clue refers to hell, say, rather than sin in itself.
15. FAIL not foil. Certainly, you are concerned not to FAIL your partner "if you can possibly help it." To foil him sounds malicious.
18. DATED not mated. In mentioning young girls, the clue is weighted toward the fun they'll have on DATES rather than the ultimate choice of their marriage partner.
22. DINNER not winner. The clue tends to take it as a matter of course that big DINERs/winners are generous—some more so than others. A big DINNER is generous (in size), but it is enough to suppose only that a big winner possibly may be generous.
23. CRAWL not drawl. The solution depends on comparing the prevalence of the two actions, thus favoring CRAWL. Many children never drawl.

John Hearn's Collectibles

Here is a letter from Elke Hausler of 3772 Dollarton Hwy., North Vancouver, B.C. V7G 1A2 who writes: I have a collection of model horses, 40 of them altogether, but I know of some people who have 500 plus. I have all different breeds of horses including plastic and china models and I make tack — saddles, bridles and costumes for them for exhibition in shows. I am also president of the Canadian Model Horse Club. Model horse collecting is one of the fastest growing hobbies in North America and attracts many people who cannot own a real horse and must therefore settle for models. Please invite any of your readers who are interested to get in touch with me. Gladly.

R. B. Langham of Ottawa asks who were the Shakers?

The question is a proper one for a collector column since Shaker furniture and other artifacts are much sought after and command outlandish prices. The question could easily be 'who are they' since, as far as I know, survivors still exist in the Sabbathday Shaker Community in Maine where Shaker herbs are still packaged. It was this community which published the simple statement of Shaker beliefs reading as follows:

The Shakers are a celibate religious community founded by Ann Lee (1736-1784) of Manchester, England. Established in America in 1774, societies were founded in seven States. Basic principles are purity of life, confession of sin, consecretaiton of strength, time and talent. Beliefs are in the duality of the Diety, Father and Mother God, Duality of the Christ spirit as manifested in Jesus and Ann Lee, immortal life, progress of the soul, faithfulness, lawfulness, equality of the sexes, equality in labour, equality in property, temperance in all things, justice and kindness to all. The head of the order is Christ represented in a dual order of leaders, ministers, elders and trustees. The community is perpetuated by admission of serious-minded persons and adoption of children. The Shaker motto is 'Hands to work and hearts to God'.

Note that bit about "perpetuation of the community." To the Shakers, sex was totally sinful and all members were expected to practice total continence. Astonishingly the movement grew to 6,000 members during the first hundred years. They were diligent and accomplished makers of furniture — in fact, of all things made of wood. In 1850 their best rocking chair listed at $8 in their catalogue. Today it would fetch maybe a thousand. They made stoves, brooms and wove fine flannels on their own looms. Their cloaks were famous — and also fashionable. Mrs. Cleveland wore a Shaker cloak at her husband's inauguration in 1893. Most collectible of all are their oval boxes commonly sold in nests of three or five different sizes.

Readers letters should be addressed to Collector's Item, c/o your newspaper, R.R. No. 1, Lowbanks, Ont., N0A 1K0.

NEW BOOK ABOUT VIVIEN LEIGH

'Friends Stuck by Her'

By BOB THOMAS

LOS ANGELES (AP) — She played the most-wanted role in Hollywood history. She married a man renowned as the world's best actor. And her final years were a nightmare of drink and insanity.

That is the portrait painted by Anne Edwards in a new biography, Vivien Leigh, Simon and Schuster. Miss Edwards, who has been commissioned to write the sequel to Gone with the Wind, did heavy research and had the co-operation of most of the actress's family and friends — but not Laurence Olivier, who is seen in a less than complimentary light.

The actress was born in Darjeeling, India, and educated by nuns. Her early films and plays were produced in England and she married a lawyer with whom she remained close until her death. The scandal-tinged romance with Olivier while both were married to others was widely-publicized at the time.

To the public Vivien Leigh seemed an extraordinarily beautiful, gifted and intelligent actress. Only once did the world glimpse her dark side.

That was in 1953 after she had gone to Ceylon to film Elephant Walk. The jungle heat and the loneliness pressed down on her. She could not sleep and had trouble remembering lines. The director complained that she looked old in the film; she replied: "I'm not young — what's wrong with that?"

"In the last week of location she began to hallucinate," writes Miss Edwards. "She followed Peter Finch around the set with hungry eyes and called him 'Larry.' He had a great fondness for Vivien and tried to do what he could to protect her and to conceal what he feared was the truth — that she might be building to a complete collapse unless she got out of Ceylon."

The collapse came when the company returned to Hollywood. She went berserk in her Paramount dressing room, pathetically shouting the Blanche Dubois line, "Get out of here quick before I start screaming fire!"

Her madness eventually brought an end to the marriage, Olivier bewildered and finally defeated by her illness. She drank heavily, staged wild tantrums, disrobed in public and made advances to delivery men. She would always be anguished afterward, and once she despaired, "Why can't I have a decent, clean illness?"

Miss Leigh's friends stuck by her, realizing the sweet, devoted qualities of her real nature. Astonishingly, she managed to continue appearing in films and touring the world in plays. This was largely due to the solicitude and constancy of her last love, actor Jack Merivale.

Stricken with a recurrence of tuberculosis, she died July 7, 1967.

Princess Mary

Try Our Daily
LUNCHEON FEATURE
Each Day It's Different
1.95

Sunday Brunch
Served from 11 a.m. to 2 p.m.

Afternoon Tea
From 2 to 4 p.m.

Sunday Dinner
Served from 4 p.m. 'til closing.

Regular Menu is Available
All these Times.

344 HARBOR ROAD
RESERVATIONS 386-3456
AMPLE FREE PARKING

Princess Mary

5-6

OK
GT
RETREAD
SPECTACULAR

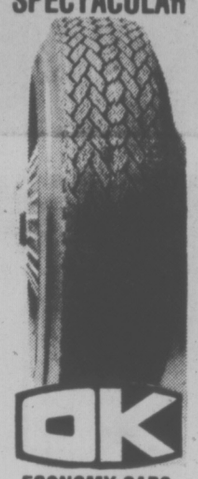

OK

ECONOMY CARS
550x12—A78x12
600x12—A78x13
600x13—B78x14
650x13
16.95

COMPACT CARS
700x13—C78x13
645x14—C78x14
695x14—D78x14
17.95

INTERMEDIATE CARS
E78x14
F78x14
F78x15
18.95

STANDARD SIZE
G78x14
19.95

STATION WAGONS
H78x14
20.95

TRIPLE TIRE GUARANTEE
1. Nation Wide. 2. Money back in writing. 3. Against all road hazards — unconditionally.

PROFESSIONAL AUTOMOTIVE SERVICE
- WHEEL BALANCING
- WHEEL ALIGNMENT
- SHOCK ABSORBERS

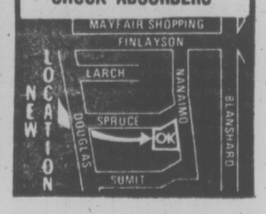

PREVUE PAYOFF PUZZLE

This Week's Prize is $150.00
Answer to last week's puzzle on Page 2

CONTEST RULES

1. Solve the Prevue Payoff Puzzle by filling in the missing letters to make the words that you think best fit the clues. To do this read each clue carefully -for you must think them out and give every word its true meaning.

2. Check the word list. It has all the correct answers plus some you will have to eliminate.

3. You need not be a subscriber to this newspaper in order to enter. You may submit as many entries as you wish on the entry blank printed in this newspaper or exact-sized, clear, hand-drawn facsimiles of the printed entry blank. NO MECHANICALLY - PRODUCED, PRINTED, MIMEOGRAPHED, etc. copies of the entry blank will be accepted. Each entry must contain the contestant's name, address and phone number or it will not be accepted.

4. Anyone is eligible to enter this contest except employees (and members of their families) of Victoria Press Ltd.

5. All entries MUST be mailed and bear a postmark. The paper is not responsible for entries lost or delayed in the mail. Entries for each week's contest not received for judging by 12 noon the following Wednesday are not eligible.

6. To qualify you must write your answer to one of the clues on the outside of the envelope. See coupon for instructions.

7. Prevue will award the current prize to the contestant who sends in an all correct solution. If more than one all correct solution is received the prize money will be shared equally. If no all correct solution is received, $50 will be added to the following week's prize.

8. There is only one correct solution to each puzzle and only the correct answer can win. The decision of the judges is final and all contestants agree to abide by the judges decision. All entries become the property of Prevue. Only one prize will be awarded to a family unit.

9. Everyone has the same opportunity to win for EVERY QUALIFIED ENTRY WILL BE CHECKED and the winner announced. No claiming is necessary.

10. Entries must be mailed to Prevue Payoff Puzzle, Victoria Press Ltd., Box 300, Victoria, B.C. V8W 2N4. One entry per envelope.

11. Prevue reserves the right to correct any typographical errors which may appear during the puzzle game.

12. Puzzle clues may be abbreviated and such words as AN, THE and A omitted.

PREVUE PAYOFF PUZZLE is the intriguing word puzzle game the whole family will enjoy and have an opportunity to win a big cash award every week!

THIS CROSSWORD is not a game of chance or a draw. It tests your knowledge of words and pays off for EVERY correct solution. All you have to do is complete each of the words in a criss-cross format. Clues are provided . . . even a word list which has all the correct answers, plus some you'll have to eliminate. But there are no trick words or guessing . . . careful thought will make you a winner! So start and play today!

PLEASE NOTE: EACH ENTRY MUST BE IN A SEPARATE ENVELOPE

WORD LIST

ACT	JOKE	STICKING
ARIA	LEASE	STINKING
ARM	LEAVE	STOLE
BEAK	NEW	STYLE
CHANGE	PEAK	SWEDEN
CHARGE	POKE	SWEDES
CRANE	PRICKED	SWEET
CRATE	PUNCH	TAIL
DANK	REST	TEST
DARK	RICE	TILE
HERD	SAIL	TILL
HERO	SCALD	TORRID
HORRID	SCALP	TRICKED
HUNTER	SHARES	TWEET

CLUES ACROSS:

3. Play a role.
7. Usually carries a gun.
8. An opportunity for a bit of normal home life, maybe.
9. Can certainly be unpleasant if it gets infected.
11. When crops are unaccountably poor, to — the soil is a commonsense thing to do.
15. Prominent feature of identification.
16. In a movie, might be saved by the resourcefulness of the heroine.
17. One can readily visualize this being spread in the air.
18. If annoyed by a —, one's instinct is to retaliate.
19. Widely used food grain.
22. Despite weather that seems — to us, certain plants may thrive!
23. A quiz question about the national customs of — could be very difficult.
24. When you — a car's battery, you have to connect it up obviously.

CLUES DOWN:

1. A blow.
2. A well-dressed woman will not persevere indefinitely with the same —.
3. One of a person's limbs.
4. The larger the area a man has to —, the longer it takes, of course.
5. At the docks, one often sees this raised, then swung round in an arc and lowered.
6. Like the song of a canary, etc.
10. Cave explorers are frequently in — places underground.
12. One imagines stagnant mud, etc., doing so when one sets foot in it.
13. Distributes in portions.
14. Obviously, nobody likes being —.
20. Song in opera.
21. Of recent origin.

MAIL TO

PREVUE PAYOFF PUZZLE
VICTORIA PRESS LTD.
BOX 300,
VICTORIA, B.C.
V8W 2N4

IMPORTANT
TO QUALIFY WRITE YOUR
Answer to "14 Down"
ON THE OUTSIDE OF
YOUR ENVELOPE

NAME .....

ADDRESS .....

.....

..... PHONE .....

No registered letters or letters without the required 12 cents postage will be accepted for judging in this contest.

TV MAILBAG

By THOM MEAD

HOLLYWOOD — The TV Mailbag:

Q. Could you please tell me who played the part of Mark the man-fish in "The Man from Atlantis"? And do you think it will be shown again? — B.D., McDonald, Pa.

A. Patrick Duffy plays Mark Harris, the last survivor of an underwater civilization. The show will appear in the fall as a series on NBC, tentatively scheduled to be shown from 8 to 9 p.m. on Tuesday.

Q. On the old television series "Peter Gunn," who played the starring role, Gene Barry or Craig Stevens? — C.L.P., Jefferson City, Mo.

A. It was Craig Stevens.

Q. I wonder if you would please put Carol Burnett's mailing address in your very interesting column. — W.A., Victoria, B.C.

A. You might try writing to her at CBS Studio Centre, 4024 Radford Ave., Studio City, CA 91604.

Q. I would like some information on the soap opera "As the World Turns." — L.W., Kansas City, Mo.

A. "As the World Turns," CBS' most watched dramatic serial, is now in its 21st year. It involves the day-to-day story of the affections, conflicts and happenings that affect three closely related families, the Connellys, Stewarts and Hughes, in an American community. Of the 31 cast members currently in the show, only two are from the original group of actors debuting on the program on April 2, 1956. They are Don MacLaughlin and Helen Wagner, who play Chris and Nancy Hughes respectively. The soaper is taped in New York.

Q. Please tell me it's not true ABC cancelled the "Bionic Woman." — G.B., Oakland, Calif.

A. Because of a slight slippage in ratings this spring, ABC cancelled "Bionic Woman." But don't despair, the popular show may have been kicked off ABC but NBC quickly picked it up for its new fall lineup. The show, produced by Universal Studios and featuring the beautiful Lindsay Wagner, will be back with new episodes from 8 to 9 p.m. on Saturdays on NBC.

Q. Can you please tell me where I can write to Anson Williams of "Happy Days"? — M.W., Jefferson City, Mo.

A. The address is Paramount Studios, 5451 Marathon St., Los Angeles, Calif. 90038.

Questions of general interest will be answered in the column. Volume of mail prohibits personal replies. Inquiries should be sent to Thom Mead, TV Mailbag, in care of Prevue, Box 300, Victoria, B.C., V8W 2N4.

SUCH A PLEASANT PLACE TO SHOP

Hillside
SHOPPING CENTRE
OPEN 'TIL 9 WED., THURS., FRI.

"TAKE FIVE"

Top off a light snack with a cup of our delicious
Coffee, Tea or Soft Drink
Still ONLY 25¢
THE SNACK BAR
NEAR THE FOUNTAIN IN THE MALL

LEBO OST CHEESE ..... 2.09 lb.
AUSTRIAN GRUYERE ..... 1.55 lb.
SCHNEIDERS Chicken Dutch & Luncheon LOAF MEATS 75¢ ½ lb.
INTERNATIONAL LITTLE CHEESE & WEIN SHOPS
Hillside Shopping Centre 595-3232
6-30

Saturday, July 2

CBC 2	CBUFT 3	KOMO 4	KING 5	CHEK 6	KIRO 7	TIME	CHAN 8	KCTS 9	KSTW 11	KVOS 12	CKVU 13
TBA Wimbledon	Roquet Graine	Scooby-Doo Dynomutt — Cartoon Krofft	Pink Panther Wimbledon Tennis	Square McColl Agape Wimbledon	Tweety Clue Club Bugs Bunny	8:00 8:30 9:00 9:30	Square Pete's Place On Kamera Kidstuff	Sesame Street A Classic Zoom	Forums continued Lifestyle The Lesson	Tweety Clue Club Bugs Bunny	Wildlife Scooby-Doo Dynomutt Robin Hood
Tennis continued Sat Morning Kiahanie	Emile M Rosee 19e Baseball	Supershow Friends Cartoon American	continued continued continued continued	Tennis continued Wrestling continued	Tarzan Batman Shazam continued	10:00 10:30 11:00 11:30	continued Let's Go McGowan Showbiz	Blue Marble Rebop Children Sesame	Hi Doug Charisma Medix Gilligan	Tarzan Phantom Shazam continued	continued Oceans Sports continued
Van Dyke Women's Golf continued	a suivre a suivre a suivre a suivre	Bandstand Impact Action Movie:	continued continued continued continued	Golden Years Women's Golf continued	Fat Albert Ark II Film Festival	12:00 12:30 1:00 1:30	Collecting Cooking Sports Country Way	Street Values Oil Painting Yoga	Movie: Seaside Swingers continued	Fat Alberta Ark II Children's Film Festival	continued continued continued continued
Wimbledon Tennis continued Movie	Bagatelle a suivre Espagne Secret	From the Earth to the Moon Medics	continued continued continued Movie:	Wimbledon Tennis continued Sports	Dialogue Movie: Lorna Doone	2:00 2:30 3:00 3:30	Wrestling continued Tennis continued	Garden Food Woman Book Beat	Movie: Our Little Girl Sports	Batman Outlook 12 News Funorama	continued Vancouver continued continued
The Fuller Brush Girl Space: 1999	Heros du Samedi Sportheque a suivre	F Troop Sports Wide World	Target Zero Survival News	Tableau Sports Country Way Collecting	Sports Spectacular Alice News	4:00 4:30 5:00 5:30	Wide World of Sports	Firing Line Nova continued	Bottom of the Sea Twilight Zone	continued Sports Spectacular continued	continued Search Bugs Bunny
						EVE.					
News Neun at Night 2s Company Andy	Herbe Partout Cosmos: 1999	of Sports News Lawrence Welk	News Animals Wild Kingdom Gong Show	News Neun at Night Starsky, Hutch	News Emergency One! Bank	6:00 6:30 7:00 7:30	News Funny Farm Emergency continued	Age of Uncertainty Health A Classic	Star Trek Hee Haw	News Page 12 Discussion Squares	Wildlife Alice Vancouver continued
Happy Days Movie: Wings in the	Defi Patrouille Columbo a suivre	Wonder Woman Starsky, Hutch	Emergency! continued Movie: The Great	Happy Days Movie: Wings in the	M.T. Moore Newhart All in Family Quiz	8:00 8:30 9:00 9:30	Movie: The Great Waldo Pepper continued	Pallisers continued Rudolf Valentino	Dolly Pop Nashville Country NW	M.T. Moore B. Newhart Movie: "1776"	continued continued Police Woman
Wilderness Kensington News Movie: (11.45)	a suivre Sports Cinema: (11.10) Charley	Feather, Father Gang News News	Waldo Pepper News Baseball	Wilderness Kensington News Movie: (11:15)	Movie: The Best Years of	10:00 10:30 11:00 11:30	Oral Roberts News continued	Austin City Limits	Movie: Distant Drums continued	continued continued continued Movie: (11:45)	Father Gang Movie: From Hell
Quartet continued	a suivre a suivre	Movie: (11:45) Ring of Fire continued	Dodgers vs. Giants	Comedy continued continued	Our Lives continued:	12:00 12:30	Movie: (12:10) Paper Chase continued		continued	Letter to Three Wives 700 Club	to Borneo Movie: Gangbusters continued

Today's Highlights

Wimbledon Tennis, on 2 and 6 at 9:30 a.m. Final-round matches in the 100th Wimbledon Tennis Championships. Women's single finals and Men's singles finals.

Age of Uncertainty — Documentary, on 9 at 6 p.m. Lenin and the Great Unglueing shows how the Soviet premier adapted Marxist theories to post-war Russia.

Completing Our Circle — Documentary, on 2 and 6 at 6:30 p.m. A study of early settlers' wodden utensiles, furniture and art work preserved in Alberta museums.

Wings in the Wilderness — Documentary, on 2 and 6 at 8:30 p.m. Two wild goslings become separated from their mother in northern Ontario and the first moving object they see is nature photographer Dan Gibson. They take him for their mother and the film tells how he taught them to feed and eventually to fly.

Legend of Rudolph Valentino, on 9 at 9 p.m. Newsreel clips and old photographs make up this biographical record of the movie star of the '20s. (It's followed by one of his greatest films — Blood and Sand).

Spotlight on Movies

Seaside Swingers (xx), on 11 at noon. Zippy, hippy little musical about youngsters at a seaside resort and their problems with romance (1965.)

From the Earth of the Moon (xx), on 4 at 1:30 p.m. Scientist discovers a new source of energy and plans to send a rocket to the moon. Predictably, the special effects take the honors (1958).

Our Little Girl (xx), on 11 at 2 p.m. Strictly for Shirley Temple fans (1935).

Lorna Doone (xx), on 7 at 2:30 p.m. The romantic classic of a young farmer who falls in love with a girl whose home is a brigand's hide-out (1935).

The Fuller Brush Girl (xxx), on 2 at 3:30 p.m. Lucille Ball is a Fuller Brush salesgirl in this farcical comedy with smugglers, murderers and plenty of laughs with Eddie Albert (1948).

Target Zero (x), on 5 at 3:30 p.m. U.S. infantry, U.K. tanks, and a UN biologist in a behind-the-lines mish-mash in Korea (1955).

The Great Waldo Pepper (xxx), on 8 at 8 p.m., 5 at 9 p.m., and 6 at 11:15 p.m. Daredevil pilot Robert Redford joins up with a small circus of barnstormers and tries to do the tricky double loop (1975).

Blood and Sand (xx), on 9 at 9:50 p.m. Dated but still absorbing story of bullfighter Rudolph Valentino torn between good-girl Lila Lee and vampish Nita Naldi (1922).

The Best Years of Our Lives (xxxx), on 7 at 10 p.m. American classic of three soldiers returning from the Second World War and readjusting to civilian life. Fredric March, Myrna Loy, Teresa Wright (1946).

Distant Drums (xxx), on 11 at 10 p.m. Gary Cooper takes on the Seminole Indian uprising in Florida. Loaded with action, it's a must for adventure fans (1953).

From Hell to Borneo (xxx), on 13 at 11 p.m. Soldier of fortune fights to keep control of his private island when threatened by pirates and a notorious gangster. George Montgomery, Torin Thatcher (1964).

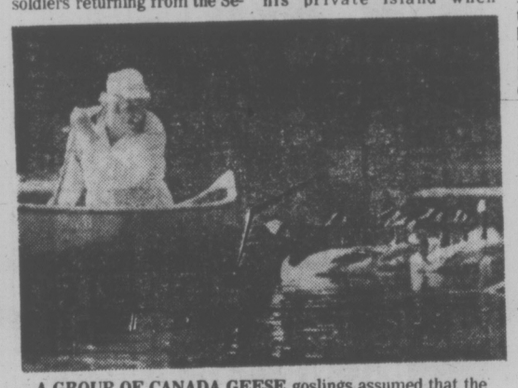

A GROUP OF CANADA GEESE goslings assumed that the first moving thing they saw was their mother. It was, in fact, Dan Gibson, a renowned naturalist-cinematographer. Wings in the Wilderness will be seen on CBC-TV's Saturday Night Movies on Channels 2 and 6, July 2 at 8:30 p.m.

Quartet (xxxx), on 2 at 11:45 p.m. Somerset Maugham introduces four of his short stories, ranging from comic to dramatic. Something for every taste, with Mai Zetterling, Cecil Parker, George Cole (1948).

Ring of Fire (xx), on 4 at 11:45 p.m. Weak script mars this story of a band of hoodlums who capture a lawman in their flight for freedom. Some spectacular Oregon scenery (1961).

A Letter to Three Wives (xxxx), on 12 at 11:45 p.m. The "letter" is addressed to three wives from their best friend, saying she is running away with one of their husbands, but she doesn't say which one. Each wife examines her own marriage in flashbacks, wondering if the wandering husband is hers. Ann Sothern, Kirk Douglas, Linda Darnell, Jeanne Crain, Paul Douglas, Thelma Ritter (1949).

Paper Chase (xxx), on 8 at 12:10 a.m. The pressures of Timothy Bottoms' first year in Harvard law school are intensified when he falls for the daughter of his tyrannical prof. Lindsay Wagner, John Houseman (1973).

Gangbusters (xx), on 13 at 12:30 a.m. Standard prison life drama, focusing on the breakout plan (1955).

It's a Mad, Mad, Mad, Mad World (xx), on 6 at 1:15 a.m. It's a wild, occasionally funny romp about a robbery and the multiple double crosses that follow. Spencer Tracy, Milton Berle, Mickey Rooney (1963).

The Tenth Victim (xxx), on 2 at 2:10 a.m. Nightmarish tale of the next century, where trained men and women have a licence to kill each other for sport. Fantasy is a mixture of suspense thriller and satire. Marcello Mastroianni, Ursula Andress.

CABLE 10 PROGRAM

SATURDAY, JULY 2

Noon — Softball: Victoria Bates vs. Strafford.
2 p.m. Outlook
3 p.m.—Music Victoria.
3:30 p.m.—German Diary.
4 p.m.—Instructional Tennis.
4:30 p.m.—Shalom.
5:30 p.m.—Here's Lowther.

CABLE 10 CABLEVISION

DO YOU OR DOES YOUR GROUP HAVE AN IDEA FOR LOCAL TELEVISION PROGRAMMING? YOU CAN PRODUCE YOUR OWN PROGRAMME ON CABLE TEN AND YOU DON'T HAVE TO BE AN EXPERT. THIS IS WHAT WE ARE ALL ABOUT — PROGRAMMING PRODUCED BY AND FOR OUR COMMUNITY.

WRITE TO:

CABLE TEN
3690 SHELBOURNE STREET, VICTORIA, B.C. V8P 4H3

3-11

CABLE 10 CABLEVISION

Sunday, July 3

CBC 2	CBUFT 3	KOMO 4	KING 5	CHEK 6	KIRO 7	TIME	CHAN 8	KCTS 9	KSTW 11	KVOS 12	CKVU 13
Parade continued	Woody Ami Leo	Cleophus Ag-USA Insight Vision On	Eucharist Kidsworld Children Gardening	Humbard continued Discovery Religion	Discovery Roberts It's Written Face Nation	8:00 8:30 9:00 9:30	Humbard continued Search Crusade	Sesame Street Sesame Street	Swaggart Religion Good News Humbard	Discovery Swaggart Anchor Robert	700 Club continued Falwell continued
Gentle Ben Wild Kingdom Meeting Place	Jour du Seigneur Second Regard	continued Children Gilligan Animals	Children continued On Baseball Movie:	Roberts Search It's Written Armstrong	Eye on NW Tennis continued Movie:	10:00 10:30 11:00 11:30	Roberts Discovery It's Written Armstrong	continued continued continued continued	continued Robert Schuller Calvary	Schuller Movie: Comedy continued	Gospel Garden Sports: continued
Journal Man Alive Women's Golf	Semaine Verte D'Hier a Demain	Directions continued Documentary continued	Story of Three Loves continued	Garden Crusade Women's Golf	Deadly Fathoms Auto Racing	12:00 12:30 1:00 1:30	Good News Agape Variety Star	Look at Me Values Wash. Week Wall Street	Movie: The Terror Movie:	continued Face Nation Auto Racing	continued continued continued continued
continued continued Destiny Canada	Univers Des Sports a suivre Quilles	Movie: Whistling in Brooklyn Tennis	Movie: The Blue Bird Our Legacy	continued continued Destiny Canada	continued continued Movie: The Brave	2:00 2:30 3:00 3:30	Trek Movie: Comedy continued	Theatre in America Documentary Wash. Week	Little Giant Movie: Drama	continued continued Religion continued	continued Vancouver continued continued
Mr. Chips Access Documentary: Wild Country	a suivre Francophon. Recontres Brioches	continued continued Tell Truth Fisherman	Fishing U.S. Game Meet Press News	Star Trek Documentary: Wild Country	Bulls continued National Geographic	4:00 4:30 5:00 5:30	Koehler Questions Last of Wild Comment	Wall Street Pro Soccer Pro	continued continued Here Come the Brides	continued continued Religion Dragnet	continued Swaggart Melodies Cartoons
						EVE.					
World Disney Beachcombers 3's Company	Fenetre Apprivoise 15 Ans Dimanches	News Animals Nancy Drew	News Cartoon World Disney	News continued Beachcombers 3's Company	News In Search 60 Minutes	6:00 6:30 7:00 7:30	News Sports Six Million Dollar Man	Soccer Documentary Showcase continued	Star Trek Get Smart Fishin' Hole	Switch continued 60 Minutes	Science M. Python Vancouver continued
Superspecial. Variety Duchess of Duke Street	a suivre a suivre a suivre a suivre	Six Million Dollar Man Movie: Sleuth	Lanigan's Rabbi continued Movie:	Superspecial. Variety Duchess of Duke Street	Town Hall Meeting Switch continued	8:00 8:30 9:00 9:30	The Russian Dance Festival Switch continued	Great Performances Masterpiece Theatre	Probe continued Lifestyle Access	Rhoda Good Times Variety All in Family	continued continued Great Debate
Newsmag Smallwood News Movie: (11:45)	a suivre Sports Cine-Club: Le Loup	continued continued continued continued	The Spell continued News Movie:	Newsmag Smallwood News Movie: (11:50)	Julie and Dick News Columbo	10:00 10:30 11:00 11:30	Human Journey News Movie: (11:45)	Pallisers continued World Press	Religion 700 Club continued continued	Ellery Queen Movie: Adventure	Prisoner continued Inside Travel Celebrity
So Long at the Fair continued	Blanc et Fantasmagorie	News continued	Mystery continued continued	Paper Chase continued	continued continued Movie, Drama	12:00 12:30	Drama continued continued			continued continued	Revue Movie: Drama continued

Spotlight on Movies

Don't Raise the Bridge, Lower the River (xx), on 12 at 10:30 a.m. Jerry Lewis plays it more or less straight as an American in England trying to hold on to his wife. Soft-pedalling of Lewis rates praise under any conditions, but otherwise it's only mildly amusing. (1968).

Story of Three Loves (xxx), on 5 at 11:30 a.m. Entertaining film for romantics, with Kirk Douglas, Leslie Caron, Pier Angeli and James Mason. (1953.)

The Terror (xx), on 11 at noon. — Standard horror thriller made cheaply gives Boris Karloff another chance to say "Boo." (1963.)

Little Giant (xx), on 11 at 1:30 p.m. Bud Abbott and Lou Costello up to their usual slapstick in an age-old story of country boy going to the city. (1946.)

Whistling in Brooklyn (xx), on 4 at 2 p.m. Another in the fairly amusing comic detective series with Red Skelton again playing The Fox. (1943.)

The Blue Bird (xx), on 5 at 2 p.m. A little girl's search for true happiness receives an elaborate but dreary screen treatment with Shirley Temple. (1940.)

How to Break Up a Happy Divorce (xx), on 8 at 2:30 p.m. Determined divorcee Barbara Eden sets out to win back her husband from the girl who broke up her home. (1976.)

The Brave Bulls (xxxx), on 7 at 3 p.m. Superb screenplay about the life, both private and public, of a famed matador. Probing photography and top calibre performances by Anthony Quinn, Miroslava, and even Mel Ferrer. (1951.)

Beau Geste (xx), on 11 at 3 p.m. Another go-round for this plot of brothers in the Foreign Legion, the despotic commandant, etc., Slack retelling of a familiar tale with Telly Savalas, Doug McClure. (1966.)

Sleuth (xxxx), on 4 at 9 p.m. Laurence Olivier, Michael Caine in a marvellous inventive mystery based on the smash hit by Anthony Shaffer. It's a joy to see Olivier hamming it up, and Caine skilfully portrays the butt of one of Olivier's special "games," but it turns out that . . . but we'll not tell you the plot of this stylish thriller. (1972.)

The Spell (xx), on 5 at 9:30 p.m. A teenage girl finds relief from troubles at school and home through using supernatural powers on those around her. (1977.)

Only the Valiant (xx), on 12 at 11 p.m. Gregory Peck and Barbara Payton in an action-packed horse opera. Little in the way of character development or logical plot progression. (1951.)

The Lady in the Car with Glasses and a Gun (xx), on 5 at 11 p.m. Samantha Eggar is the best thing about this otherwise unexceptional phychological thriller. (1970.)

Key to Ratings
Excellent xxxx
Good xxx
Fair xx
Poor x

So Long at the Fair (xxx), on 2 at 11:45 p.m. In Paris with her brother, a young girl is thrown into panic when he disappears, and everyone who has seen him denies his existence. An attention-getter with Jean Simmons and Dirk Bogarde. (1949.)

Paper Chase (xxx), on 6 at 11:30 p.m. Timothy Bottoms and Lindsay Wagner in a far-fetched plot set in Harvard's law school. Dialogue is convincing and John Houseman is outstanding as a tyrannical prof. (1973.)

It's a Mad, Mad, Mad, Mad World (xx), on 8 at 12:10 a.m. A wild, occasionally funny romp about a robbery and the many double crosses which follow. Spencer Tracy, Milton Berle, Mickey Rooney. (1963.)

Quicksand (xx), on 13 at 12:30 a.m. A young man borrows $20 from a cash register intending to pay it back, but circumstances pile up to the point where his life is at stake. Some suspense, and a subdued Mickey Rooney. (1950.)

Picnic (xxx), on 7 at 1:05 a.m. Unevenly acted film about a stranger who arrives in a small town and changes a number of lives. William Holden, Cliff Robertson, Susan Strasberg. (1956.)

CABLE 10 PROGRAM

SUNDAY, JULY 3

1:30 p.m. — Sports: Little League baseball.
3 p.m. — Simnett at Large.
4 p.m. — Money Talks.
4:30 p.m. — Natural Gardening.
5 p.m. — Arts Calendar.
5:30 p.m. — Here's Lowther.

Today's Highlights

Journal — Documentary, on 2 at noon. Travels on the narrow-gauge railway which runs to Darjeeling in northern India. Magnificent scenes of the Himalayas.

Destiny Canada, on 2 and 6 at 3 p.m. Highlights of a conference on the future of Canada held at Toronto's York University June 27 to 29.

Soiree Canadianne, on 2 and 6 at 8 p.m. A troupe of 30 young French-Canadians perform a series of songs, dances and dances based on 16th century Quebec.

Highlights of the Russian Dance Festival, on 8 at 8. Filmed in Las Vegas, Russian dancers perform folk dances from 80 different countries with verve and vigor.

Joseph R. Smallwood: A Newfoundlander, on 2 and 6 at 10:30 p.m. Old film clips show the story of Newfoundland from before confederation, and the influence of Smallwood upon the province.

"Nancy Drew"... "Hardy Boys" Books now at Eaton's

Eaton's has the latest Nancy drew book "The Sky Phantom" and Hardy Boys book, "The Witchmasters Key", 2.50 each, now in our Book Department on the Lower Main Floor.

These books are packed with the action and mystery children love, just like the popular TV series now being aired, and Eaton's carries most books from both series at all times. Look to Eaton's for a great reading selection.

EATON'S

For a Good Deal More — TEST DRIVE the 1977 HONDA CIVIC Rated at 55 M.P.G.* (Highway Driving)

Honda CAR CENTRE
YATES at QUADRA • 386-6707

(D.L. 846A)
5-27

*Source Transport Canada

Monday, July 4

CBC 2	CBUFT 3	KOMO 4	KING 5	CHEK 6	KIRO 7	TIME	CHAN 8	KCTS 9	KSTW 11	KVOS 12	CKVU 13
		Good Morning America (7 a.m.) Window Cross-Wits	Today continued Seattle Today	Canada A.M. continued Daybreak Hot Hands	Patches Kangaroo Here's Lucy Price	8:00 8:30 9:00 9:30	Canada A.M. continued Romper Room Yoga		Cartoon Bozo 700 Club continued	Frolics continued Here's Lucy Price	Vancouver continued Beautiful Larry Solway
Giant Mr. Dressup Sesame Street	Du Soleil Conseil Clemence D'Avignon	Happy Days Pyramid Game Family Feud	Game Game Game Chico	Giant Mr. Dressup Barton, Company	Is Right Love of Life Restless Search	10:00 10:30 11:00 11:30	Jean Cannem Definition Impressions Hot Hands		continued Get Smart Route 66 continued	Is Right Love of Life Dinah! continued	Paul Bernard Lively Woman Restless Game
"Summer '72" Van Dyke Heritage	Enfant Animaux Roulettes Reflets	All My Children Ryan's Hope One Life	Squares Days of Our Lives Doctors	News; Ida Clarkson Game Documentary	News World Turns Light	12:00 12:30 1:00 1:30	News Adam-12 Movie, Drama		News Jeannie Movie, Biography	Mike Douglas continued Restless	All My Children Tommy Banks
All In Family Edge of Night Take 30 Cooks	D'un Pays Cinema: Le Trou Normand	To Live Hospital (2:15) Edge of Night Boomerang	Another World Movie, Musical	continued Edge of Night Take 30 Cooks	All in Family Match Game Dinah! continued	2:00 2:30 3:00 3:30	continued Alan Hamel Another		continued Cartoon Flintstones Munsters	All in Family Match Game Tattletales Bewitched	Party Game Specials Wildlife Flintstones
Your Choice Just for Fun Adventures Room 222	Animagerie Isabelle L'Odyssee a suivre	Merv Griffin continued News	continued continued continued Make Deal	Brady Bunch Just for Fun Doris Day News	Emergency One! News News	4:00 4:30 5:00 5:30	World Lucy Show Emergency One!	Sesame Street Mr. Rogers Electric Co.	Mickey Mouse Archies Beaver Flipper	Funorama Monkees Merv Griffin	Hogans Get Smart Callan continued
						EVE.					
Reach Hourglass Royal Heritage	Ce Soir Confidence Daniel Boone	News continued Space: 1999	continued continued McGowan Squares	News continued Little House	News Mike Douglas Game	6:00 6:30 7:00 7:30	News continued Jeffersons Game	Zoom Garden MacNeil Drama	That Girl Bewitched Hogan Adam-12	News Quiz Game Doc at Sea	Odd Couple Fernwood Vancouver continued
Rhoda Phyllis Game All in Family	Le Grand Balzac Vie de Paul Gaugin	Comedy Baseball continued continued	Little House on Prairie Movie, Drama	Rhoda Phyllis Adam-12 All in Family	Our Happiest Birthday They Said It	8:00 8:30 9:00 9:30	Waltons continued Pig, Whistle Sanford, Son	Shades of Green Age of Uncertainty	Marcus Welby, MD Ironside continued	Honeymooners In Europe They Said It	continued continued Shirley Bassey
Documentary Interview News Movie: (11:45)	Francais Sports L'Amour Quotidien	continued continued News Streets	continued continued News Johnny	Documentary Interview News continued	With Music News Kojak	10:00 10:30 11:00 11:30	New Avengers News continued	Documentary continued Documentary continued	News Love Outer Limits	With Music Glitters Kojak	Baa Baa Black Sheep Celebrity Revue
Comedy continued continued	Aux Frontieres Possible	San Francisco continued Toma (12:40)	Carson continued Tomorrow	Movie: (12:10) Drama continued continued	continued continued Movie, Drama	12:00 12:30	Movie: (12:10) Crime Drama continued		Real People	continued Movie: (12:40) continued continued	Movie: Comedy continued continued

Spotlight on Movies

In Search of America (xx), on 8 at 1 p.m. Don't let the grandiose title put you off . . . it's an entertaining tale with a charming family that takes to the road en masse to experience the land and its variety of people. The film was made as a pilot for an offbeat series which was never picked up by the networks. (1971.)

Stars and Stripes Forever (xx), on 11 at 1 p.m. Diverting, fictionalized account of John Philip Sousa, well-played by Clifton Webb, with marching tunes worked into the plot. (1952.)

State Fair (xx), on 5 at 3 p.m. This is the third time round for the story of a family attending the Iowa State Fair, and the various romantic mix-ups. Lacks the sparkle of earlier productions. Pat Boone, Ann-Margret, Bobby Darin. (1962.)

Dark Victory (xx), on 5 at 9 p.m. Not up to the standard of the 1939 classic, this remade film has Elizabeth Montgomery in an unbewitching role as the career woman with a brain tumor. (1976.)

The Divorce of Lady X (xxx), on 2 at 11:45 p.m. A young barrister allows a pretty miss to spend the night (innocently) in his apartment; then finds he may be named corespondent in a divorce action. Pleasant sophisticated comedy with Merle Oberon, Laurence Olivier. (1938.)

Pardners (xx), on 13 at midnight. Dean Martin and Jerry Lewis head out west in a comedy which, after a good start, slows down to a canter. (1956.)

One Desire (xx), on 6 at 12:10 a.m. Costume soap opera about a gal from the wrong side of the tracks who tries to break into the social register. Rock Hudson, Anne Baxter. (1955.)

The Profane Comedy (xx), on 8 at 12:10 a.m. Former convict comes home, and gets a different greeting from what he expected. Chuck Conners is not at his best. (1969.)

Vendetta for the Saint (xx), on 7 and 12 at 12:40 a.m. Another in the Saint series with Roger Moore in the title role. This one set in Socily. (1968.)

High Sierra (xxx), on 7 at 2:40 a.m. Tired old killer-on-the loose theme gets an exciting rejuvenation with Humphrey Bogart, Ida Lupino, Arthur Kennedy aided by an excellent script and production. (1941.)

MOUNTBATTEN—The first 12 years of the Admiral of the Fleet The Earl Mountbatten of Burma will be covered in a documentary Monday, on Channel 6 at 1:30 p.m.

Today's Highlights

Life and Times of Lord Mountbatten — Documentary, on 6 at 1:30 p.m. The program covers the first 17 years of Lord Mountbatten's life (1900-1917.)

Winners and Losers — Drama Debut: on 9 at 7:30 p.m. A Lawful Excuse, the first in a series of dramas based on short stories from New Zealand.

Our Happiest Birthday, on 7 at 8 p.m. This show recaps highlights from last Fourth of July celebrations, including Operation Sail, a spectacular naval review along New York's Hudson River.

Shades of Greeene — Drama, on 9 at 8 p.m. There is a double bill for the opening of this series of dramatizations of short stories by British author Graham Greene. In one John Gilegud plays a tycoon seeking to reduce his time in purgatory through Special Duties assigned his secretary. Also in the cast is Ann Beach.

They Said It With Music, on 7 and 12 at 9 p.m. Two-hour musical history of America — from the Revolutionary War to the ragtime era. Among the stars to appear are Bernadette Peters, Tony Randall, Jason Robarts, Jean Stapleton and Flip Wilson.

Be Glad Then America — Documentary, on 9 at 11 p.m. A Review of Preparations for the Bicentennial opera, Be Glad then America.

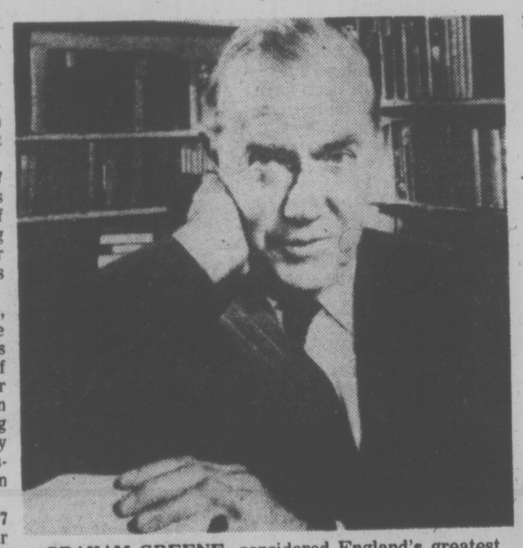

GRAHAM GREENE, considered England's greatest living writer, has written some of the best novels of this century — novels that have addressed the great moral and political questions of our time. However, this "long form" notoriety somewhat eclipses the fact that Graham Greene is also the master of the short story, sixteen of which have been sensitively adapted for the television medium. Shades of Greene will provide a weekly offering of the author's briefer works beginning Monday, July 4 at 8:00 p.m. on Public TV 9.

CABLE 10 PROGRAM

MONDAY, JULY 4

6:30 p.m.—Here's Lowther.
7 p.m.—Jazz in the Park.
7:30 p.m.—Let's Talk Sports.
8:30 p.m.—Getting to Know Spain.
9 p.m.—Sports Special.

VICTORIA Fireplace SHOP LTD.
MOVING SALE STARTS SOON 6-30
1317 BROAD ST. 388-4880

Tuesday, July 5

CBC 2	CBUFT 3	KOMO 4	KING 5	CHEK 6	KIRO 7	TIME	CHAN 8	KCTS 9	KSTW 11	KVOS 12	CKVU 13
		Good Morning America Window Cross-Wits	Today continued Seattle Today	Canada A.M. continued Daybreak Hot Hands	Patches Kangaroo Here's Lucy Price	8:00 8:30 9:00 9:30	Canada A.M. continued Romper Yoga		Jetsons Bozo 700 Club continued	Frolics continued Here's Lucy Price	Vancouver continued Beautiful Larry Solway
Giant Mr. Dressup Sesame Street	Pierrot Conseil Clemence Adventure	Happy Days Pyramid 2nd Chance Family Feud	Fortune Guess Stars Chico	Giant Mr. Dressup Barton; Company	Is Right Love of Life Restless Search	10:00 10:30 11:00 11:30	Jean Cannem Definition Impressions Hot Hands		continued Get Smart Route 66 continued	Is Right Love of Life Dinah! continued	Paul Bernard Lively Woman Restless Game
Summer '77 continued Van Dyke Coronation St.	Francis C. Chaplin Roulettes Reflets	All My Children Ryan's Hope One Life	Squares Days of Our Lives Doctors	News: Ida Clarkson Game Lord	News As World Turns Light	12:00 12:30 1:00 1:30	News Adam-12 Movie: Voyage of		News Jeannie Movie: Comedy	Mike Douglas continued Restless	All My Children Tommy Banks
All in Family Edge of Night Take 30 Cooks	D'un Pays Cinema: Trois Filles A Madrid	To Live Hospital (2:15) Edge of Night Treehouse	Another World Movie: The Rains	Mountbatten Edge of Night Take 30 Cooks	All in Family Match Game Dinah! continued	2:00 2:30 3:00 3:30	The Yes Alan Hamel Another		continued Cartoons (2:45) Flintstones Munsters	All in Family Match Game Tattletales Bewitched	Party Game Hamilton IV Wildlife Flintstones
Your Choice Pencil Box New Faces Room 222	Animagerie Picotine Jacques Cousteau	Merv Griffin continued News	of Rawchipur continued Make Deal News	Brady Bunch Pencil Box Doris Day News	Emergency One! News continued	4:00 4:30 5:00 5:30	World Lucy Show Emergency One!	Sesame Street Mr. Rogers Electric Co.	Mickey Mouse Archies Beaver Flipper	Funorama Monkees Merv Griffin	Hogan Get Smart Callan continued
						EVE.					
Muppets Hourglass continued Wolfman	Ce Soir Confidence Disney a suivre	News News Tell Truth Northwest	continued News McGowan Game	News continued Kingston: Confidential	News Mike Douglas Game	6:00 6:30 7:00 7:30	News continued Bobby Vinton Hawaii	Zoom Blue Marble MacNeil Journal	That Girl Bewitched Hogan Adam-12	News Gong Show Game Father	Odd Couple Fernwood Vancouver continued
Barney Miller M-A-S-H John Miles, Linda Lewis	Retrospec Pulsion Pignons Avertis	Happy DAys Laverne Movie: Fantasy	Baa Baa Black Sheep Police Woman	Barney Miller M-A-S-H John Miles, Linda Lewis	CBS News Special M-A-S-H Day at Time	8:00 8:30 9:00 9:30	Five-O Julie Day at Time Steinberg	Offshore Onshore Profile Flying Circus	Marcus Welby, MD Ironside continued	CBS News Special Maude Movie,	continued Laverne Rich Man, Poor Man
Final Solution News Movie: (11:45)	Science Sports Ainsi va La Vie	Island continued News Movie:	Police Story News Johnny	National Geographic News News	Kojak continued News Movie:	10:00 10:30 11:00 11:30	Kojak continued News continued	Woman Alive! Latino Consortium	News, Pat Boone Glitters Outer	Drama continued Glitters Movie,	continued continued Celebrity Revue
History is Made at Night	Cinema: Angelique et le Sultan	Borsalino continued confinued	Carson continued Tomorrow	Movie: (12:10) The Three Faces of Eve	More Than a Miracle continued	12:00 12:30	Movie: (12:10) This Island Earth		Limits	Fantasy continued continued 700 Club	Movie, Drama continued continued

Spotlight on Movies

The Voyage of the Yes (x), on 8 at 1 p.m. Two teenagers in a small sailboat, battling elements and own prejudices. Much wasted footage (1972).

The Passionate Thief (xx), on 11 at 1 p.m. Uneven comedy about a small time bit player who inadvertently keeps thwarting the attempts of a pickpocket. Some funny scenes, but too protracted (1960).

The Rains of Ranchipur (xx), on 5 at 3 p.m. Elaborately produced story of the forbidden romance between the wife of an English nobleman, Lana Turner, and a progressive Hindu doctor, Richard Burton. Pace is smooth and production lavish (1955).

Fantasy Island (x), on 4 at 9 p.m. Remote island is set up as a resort with a difference: a medley of characters can live out their own fantasies (1977).

Crawlspace (xxx), on 12 at 9:30 p.m. Retired couple take in an odd young man to fill need for son; he takes up residence in house's cellar. Definitely off-beat combination of character study and psychological thriller, with Arthur Kennedy, Teresa Wright, Tom Harper (1971).

Borsalino (xxx), on 4 at 11:30 p.m. Delightful seriocomic film of two likeable hoods who become gangland chieftans in 1930s Marseilles, Jean-Paul Belmondo, Alain Delon, Catherine Rouyel in top form (1970).

More Than a Miracle (xx), on 7 and 12 at 11:30 p.m. Sumptuous fairy tale with the beautiful Sophia Loren and the dashing Omar Sharif managing to make the affair a diverting entertainment (1966).

SAVES OWN SHOW — Robert Conrad, star of the TV series Baa Baa Black Sheep, heard the rumor that his show was going to be dropped and went to war to save it. Universal agreed to produce five more scripts.

History is Made at Night (xx), on 2 at 11:45. The eternal triangle of wife, husband and other man in a curious mixture of comedy and melodrama. Some bright moments, including a finely portrayed shipwreck sequence with Charles Boyer and Jean Arthur (1937).

Sanar, on 13 at midnight. Drama starring George Montgomery and Joan O'Brien. No rating available (1962).

The Three Faces of Eve (xxx), on 6 at 12:10 a.m. Oscar-winning performance by Joanne Woodward is the main attraction in this mildly interesting drama of a psychiatrist helping a woman with three distinct personalities. David Wayne, Lee J. Cobb (1957).

This Island Earth (xx), on 8 at 12:10 a.m. Some intriguing gadgetry for the sci-fi fans in this fanciful thriller where scientists journey to a planet nearly destroyed by an interplanetary war (1955).

The Conquerer Worm (x), on 7 at 1:40 a.m. Vincent Price is the nasty in a series of gruesome sequences (1968).

Today's Highlights

Alan Hamel, Variety, on 8 at 2:30 p.m. Among the guests will be Groucho Marx and actress Anne Baxter.

Dinah!, on 7 at 3 p.m. Salute to Bob Hope by Dinah, with guests Lucille Ball, Rosemary Clooney, Jane Russell, Rhonda Fleming and Dorothy Lamour.

CBS News Special, on 7 and 12 at 8 p.m. Mr. Rooney Goes to Work. Andrew Rooney visits more than 100 places of business in the United States and comes to the conclusion that "Americans like working." Rooney also discusses labor relations with employers and union officials.

Offshore Onshore, Documentary, on 9 at 8 p.m. This report examines how offshore drilling might affect New England's ecology and economy.

John Miles and Linda Lewis, on 2 and 6 at 9 p.m: Featured in this hour of music taped in London, England, are British pop singers John Miles and Linda Lewis.

CABLE 10 PROGRAM

TUESDAY, JULY 5

6:30 p.m.—Here's Lowther.
7 p.m.—Music Victoria.
7:30 p.m.—La Francophone and You.
8:30 p.m.—Gould on Books.
9 p.m.—Animals and Things—SPCA summer series.

Eurodown Continental Quilts & Pillows
• Pure Goose Down • Or Down and Feather Blend in High Quality Egyptian Cotton Ticking
• Large Assortment Slip Off Perma Quilt Cases Eliminate Bedmaking Forever
1728 DOUGLAS STREET VICTORIA 384-0133 Opposite "The Bay"
662 SEYMOUR VAN., 669-6833 BAY PARKADE
4781 KINGSWAY STREET BURNABY 437-9333 Opposite "Sears"
EUROPEAN EIDERDOWN SHOP
OPEN 6 DAYS A WEEK 9:30-5:30

Wednesday, July 6

CBC 2	CBUFT 3	KOMO 4	KING 5	CHEK 6	KIRO 7	TIME	CHAN 8	KCTS 9	KSTW 11	KVOS 12	CKVU 13
		Good Morning America Window Cross-Wits	Today continued Seattle Today	Canada A.M. continued Daybreak Hot Hands	Patches Kangaroo Here's Lucy Price	8:00 8:30 9:00 9:30	Canada A.M. continued Romper Room Yoga		Jetsons Bozo 700 Club continued	Frolics continued Here's Lucy Price	Vancouver The Editors Beautiful Larry Solway
Giant Mr. Dressup Sesame Street	Moumoute Conseil Clemence Tang	Happy Days Pyramid Game Family Feud	Fortune Game Game Chico	Giant Mr. Dressup Barton, Company	Is Right Love of Life Restless Search	10:00 10:30 11:00 11:30	Jean Cannem Definition Game Hot Hands		continued Get Smart Route 66 continued	Is Right Love of Life Dinah! continued	Paul Bernard Lively Woman Restless Game
"Summer '77" Van Dyke Coronation St.	Liberte Marguerites Roulettes Retlets	All My Children Ryan's Hope One Life	Squares Days of Our Lives Doctors	News continued Game Documentary	News As World Turns Light	12:00 12:30 1:00 1:30	News Movie: Fantasy continued		News Jeannie Movie: Drama	Mike Douglas continued Restless	All My Children Tommy Banks
All in Family Edge of Night, Take 30 Cooks	D'un Pays Le Temps De Vivre a suivre	To Live Hospital (2:15) Edge of Night Boomerang	Another World Movie: Comedy	continued Edge of Night Take 30 Cooks	All in Family Match Game Dinah! continued	2:00 2:30 3:00 3:30	continued Alan Hamel Another		Cooking (2:45) Flintstones Munsters	All in Family Match Game Tattletales Bewitched	Party Game Makem Wildlife Flintstones
Your Choice Zoom Salty Room 222	Animagerie Fricassee David Copperfield	Merv Griffin continued News	continued continued Make Deal News	Brady Bunch Zoom Doris DAy News	Emergency One! News continued	4:00 4:30 5:00 5:30	World Lucy Show Emergency One!	Sesame Street Mr. Rogers Electric Co.	Mickey Mouse Archies Beaver Flipper	Funorama Monkees Merv Griffin	Hogan Get Smart Callan continued
						EVE.					
Survival Hourglass continued Baseball	Ce Soir Confidence Semaine Baseball	News News Tell Truth Last of Wild	continued News McGowan A. Williams	News continued Adam-12 Baseball:	News Mike Douglas Game	6:00 6:30 7:00 7:30	News continued Good Times Bionic	Zoom On Tennis MacNeil Documentary	That Girl Bewitched Hogan Adam-12	News C. Camera Game Father	Odd Couple Fernwood Vancouver continued
Blue Jays vs. Red Sox	Blue Jays vs. Red Sox	Donny, Marie Baretta continued	Grizzly Adams Sharkey Comedy	Blue Jays vs. Red Sox	Good Times Variety Movie, Comedy	8:00 8:30 9:00 9:30	Woman Movie: Comedy-Drama	Nova continued Dance in America:	Marcus Welby, MD Ironside continued	Kojak continued Movie: Comedy-	continued Whitecaps Colditz continued
continued Documentary News Movie: (11:45)	Jazz Sports Transac-tionnelle	Charlie's Angeles News Rookies	Kingston: Confidential News Johnny	continued Witness News News	Drama continued News Movie: (11:45)	10:00 10:30 11:00 11:30	continued continued News News	continued Book Beat Tennyson?	News Glitters Outer Limits	Drama continued Glitters (11:15) Movie: (11:45)	Sweeney continued Celebrity Revue
Western continued continued	Brigade Special	continued Mystery (12:40) Of the Week	Carson continued Tomorrow	Movie: (12:10) Crime Drama	Drama continued continued Movie	12:00 12:30	Movie: (12:10) Drama continued continued		continued	Drama continued continued 700 Club	Movie: Comedy continued

Today's Highlights

Last of the Wild, on 4 at 7:30 p.m. The program examines efforts to study and preserve arctic animals. Included will be the tagging of Polar bears and rounding up of Alaskan musk oxen.

Oasis in Space — Documentary, on 9 at 7:30 p.m. The population explosion in Central America.

Nova, on 9 at 8 p.m. The Hot-blooded Dinosaurs, a look at new theories about these creatures.

Dance in America, on 9 at 9 p.m. The celebration of the 50th anniversary of the Martha Graham Dance Company (taped in 1976).

Worlds Together, Documentary, on 2 at 10:30 p.m. A look at Greek community in Montreal. Among the guests will be singer Irene Raico and dancers performing the kalamatianos, a popular Greek dance.

Book Beat, on 9 at 10:30 p.m. Lovers and Tyrants, a fictional account of a woman's life in France and America, will be discussed by its author Francine du Plessix Gray.

CABLE 10 PROGRAM

WEDNESDAY, JULY 6

6:30 p.m.—Here's Lowther.
7 p.m.—Arts Calendar.
7:30 p.m.—Water Safety Clinic.
8 p.m.—Let's Talk Sports.
9 p.m.—Simnett at Large.

Spotlight on Movies

Atlantis, the Lost Continent (xx), on 8 at 12:30 p.m. Fantasy about a mythical lost continent in the days of the Roman Empire. Anthony Hall and Joyce Taylor. (1961).

Honeymoon (xx), on 11 at 1 p.m. British-made drama about a newlywed former ballerina who is persuaded to return to work, against her husband's wishes. Filmed on location in Spain. Sir Thomas Beecham conducted the music. Anthony Steel and Ludmilla Tcherina. (1959).

Four Clowns, on 5 at 3 p.m. An anthology of film clips depicting the antics and artistry of four silent-screen comedians. (1971).

Why Rock the Boat? on 8 at 8:30 p.m. Canadian-made comedy-drama set in Montreal in 1940. The story features a young newspaper reporter whose idealism increasingly conflicts with a veteran reporter's cynicism. Stewart Gillard. (1974).

The Secret of Santa Vittoria (xx), on 7 and 12 at 9 p.m. Comedy-drama starring Anthony Quinn, Anna Magnani, Hardy Kruger and Virna Lisi. The story is based on Robert Crichton's novel about an Italian town at the end of the Second World War. (1969).

Gunman's Walk (xxx), on 2 at 11:45 p.m. Western starring Van Heflin, Tab Hunter and Kathryn Grant. The story is about a rancher who tries to bring up his sons properly, but the black sheep of the family causes tragedy for all (1958).

Key to Ratings
Excellent xxxx
Good xxx
Fair xx
Poor x

Riot (xx), on 7 and 12 at 11:45 p.m. Prison drama about a group of cons who take over a section of the prison. (1969).

A Champ at Oxford (xx), on 13 at midnight. Comedy with Stan Laurel and Oliver Hardy creating mayhem at England's venerable college. (1940).

They Call Me Mr. Tibbs (xx), on 6 at 12:10 a.m. Crime drama starring Sidney Poitier, Martin Landau and Barbara McNair. A sequel to the fine movie, The Heat of the Night, but nowhere near as good. Routine homicide drama in which the locale changes from the Deep South to the Far West. (1970).

Two Gentlemen Sharing (xxx), on 8 at 12:10 a.m. English-made drama, an adult study of black-white relations on the fringe of London society. Robin Phillips, Judy Geeson and Hal Frederick. (1969).

Saps at Sea (xx), on 13 at 1:30 a.m. Laurel-Hardy comedy about the two zanies adrift in a small boat. (1940).

The Key (xxx), on 7 at 1:35 a.m. Drama starring Trevor Howard, William Holden and Sophia Loren. The story is about a soldier who gives a duplicate key to his friend to a woman's apartment, with the intructions that he does the same — give the key to a friend if and when he (the first soldier) is killed. The action takes place during the Second World War.

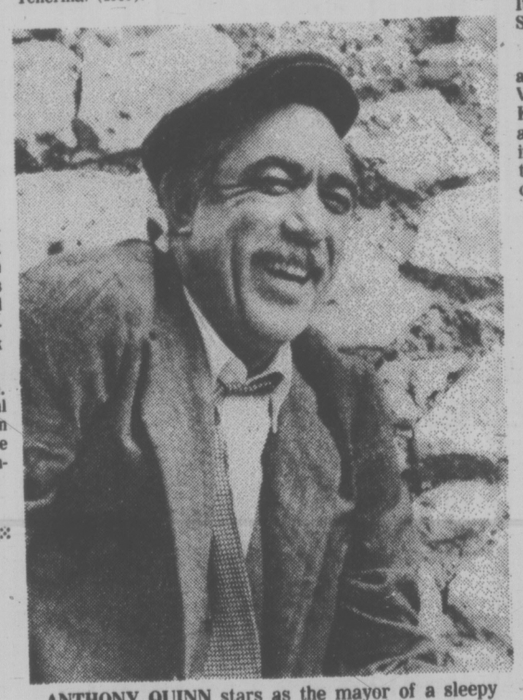

ANTHONY QUINN stars as the mayor of a sleepy Italian village during World War II who outwits the Nazis, in "The Secret of Santa Vittoria," Stanley Kramer's production of Robert Crichton's best-selling novel, to be broadcast for the first time on television on "The CBS Wednesday Night Movies," Wednesday, July 6 at 9 p.m. on Channel 12.

AS PART OF HER 50TH ANNIVERSARY celebration, dance pioneer Martha Graham has created a new work for Dance in America, the creative collaboration of television and dance, "Adorations," which received its world premier in the Graham Company's December 1975 season at the Mark Hellinger Theatre in New York, will be seen again by television audiences on Wednesday, July 6 at 9:00 p.m. on Public TV 9, and July 10 at 2 p.m.

Thursday, July 7

CBC 2	CBUFT 3	KOMO 4	KING 5	CHEK 6	KIRO 7	TIME	CHAN 8	KCTS 9	KSTW 11	KVOS 12	CKVU 13
		Good Morning America Window Cross-Wits	Today continued Seattle Today	Canada A.M. continued Daybreak Hot Hands	Patches Kangaroo Lucy Price	8:00 8:30 9:00 9:30	Canada A.M. continued Romper Room Yoga		Jetsons Bozo 700 Club continued	Frisky Frolics Lucy Price	Vancouver Whitecaps Beautiful Larry Solway
Giant Mr. Dressup Sesame Street	Chiboukis Consell Clemence La maison	Happy Days Pyramid 2nd Chance Family Feud	Fortune Guess Name Tune Chico	Giant Mr Dressup Barton, Company	Is Right Love of Life Restless Search	10:00 10:30 11:00 11:30	Jean Cannem Definition Impressions Hot Hands		continued Get Smart Route 66 continued	Is Right Love of Life Dinah! continued	Paul Bernard Lively Woman Restless Family Feud
Summer '77 continued Van Dyke Heritage	P. Saphir Animaux Roulettes Reflets	All My Children Ryan's Hope One Life	Squares Days of Our Lives Doctors	News; Ide Clarkson Impressions Lord	News As World Turns Light	12:00 12:30 1:00 1:30	News Movie: Comedy continued		News Jeannie Movie: Drama	Mike Douglas continued Restless	All My Children Tommy Banks
All in Family Edge of Night Take 30 Cooks	D'un Pays Cinema: Comedie a suivre	To Live Hospital (2:15) Edge of Night Treehouse	Another World Movie: Comedy	Mountbatten Edge of Night Take 30 Cooks	All in Family Match Game Dinah! continued	2:00 2:30 3:00 3:30	continued Alan Hamel Another		continued Cartoons (2:45) Flintstones Munsters	All in Family Match Game Tattletales Bewitched	Party Game Country Audubon Flintstones
Your Choice Homemade TV Klahanie Room 222	Animagerie Fanfreluche La Cloche Thibetaine	Merv Griffin continued News	continued continued Make Deal News	Brady Bunch Homemade TV Doris Day News	Emergency One! News continued	4:00 4:30 5:00 5:30	World Lucy Show Emergency One!	Sesame Street Mr. Rogers Electric Co.	Mickey Mouse Archies Beaver Flipper	Funorama Monkees Merv Griffin	Hogan Get Smart Callan continued
						EVE.					
Bob Newhart Hourglass continued Kotter	Ce Soir Confidence Pacifique Probleme	News continued Peopleplace continued	continued News McGowan Game P.M.	News Hour Lawrence Welk	News Mike Douglas Game	6:00 6:30 7:00 7:30	News continued Old Country Fish	Zoom A Classic MacNeil Playhouse	That Girl Bewitched Hogan Tennis:	News Fishing Game Doc in House	Odd Couple Fernwood Vancouver continued
Fusion — Variety Gen. Dextrase Showcase	Films: Le Gitan a suivre	Kotter continued Barney Miller Fish	Russian Festival Movie: Drama	Fusion — Variety Baretta continued	Waltons continued Hawaii Five-O	8:00 8:30 9:00 9:30	McMillan continued continued Maclear	Onedin Line Movie: Comedy	LA Strings vs. Sea-Port Cascades	Squares Medical Centre Movie:	continued continued Westside Medical
Royal Heritage News Movie: (11:45)	Moissons Sports Agoisse Cinema:	Westside Medical News S.W.A.T.	continued continued News Johnny	In Concert continued News: (11:20)	Barnaby Jones News Kojak	10:00 10:30 11:00 11:30	Delvecchio continued News News	continued Size Woman	News Love Outer Limits	Thriller continued Glitters Kojak	Barnaby Jones Celebrity Revue
Musical continued	Trois Font La Paire	continued Columbia Anniversary (12:40)	Carson continued Tomorrow	Movie: (12:10) Western continued	continued Movie: (12:40) Crime Drama	12:00 12:30	Movie: (12:10) Comedy continued continued		Music Hall America	continued Movie: (12:40) Crime Drama	Movie: Comedy continued Movie

Spotlight on Movies

Follow the Boys, on 8 at 12:30 p.m. Comedy starring Connie Francis, Paula Prentiss, Dany Robin and Janis Paige. (1963).

Hong Kong Farewell (xx), on 11 at 1 p.m. Italian-made drama about a disillusioned couple assigned by the UN to Hong Kong attempts to rekindle their relationship. Antonella Lualdi and Henry Serre. (1962).

The Ladies Man (x), on 5 at 3 p.m. Jerry Lewis comedy in which he clowns it up as a houseboy in a Hollywood hotel. (1961).

Farewell to Manzanar (xxx), on 5 at 9 p.m. A true story about an American internment camp during the Second World War. The movie is based on the book by Jeanne Wakatsuki Houston and James D. Houston, and features the Japanese-American Wakatsuki family and their experiences while interned at Manzanar, a camp in California. The close-knit family, after leading a decent, well ordered life, faces illness, unsanitary conditions, shortage of food, and then the fear of returning to a suspicious and hostile society. Made for television in 1976.

To Paris with Love (xx), on 9 at 9 p.m. English-made comedy starring Alec Guiness, Vernon Gray and Odile Versois. It's a sometimes witty movie about a father's lessons in love to his son. Good scenes shot in Paris. (1955).

I, Monster, (xx), on 12 at 9:30 p.m. English-made thriller, yet another variation of the Jekyll-Hyde story, with Christropher Lee in the dual role. Also in the cast are Peter Cushing and Mike Raven. (1971).

The Heat's On (xx), on 2 at 11:45 p.m. Musical starring Mae West as a temperamental musical-comedy star. (1943).

Pardon Us (xx), on 13 at midnight. Laurel-Hardy comedy, their first feature film, in which the two land in jail. (1931).

Man Without a Star (xxx), on 6 at 12:10 a.m. Two-fisted western with Kirk Douglas playing a loveable character who uses his fists and guns only when his charm fails to do the job. Also in the cast are Jeanne Crain and Claire Trevor. (1955).

Joe Butterfly (xx), on 8 at 12:10 a.m. Comedy about GIs in Japan who encounter a shrewd native operator who helps them get out the first edition of Yank. Audie Murphy and George Nader. (1957).

The Fiction-Makers (xx), on 7 and 12 at 12:40 a.m. Crime drama in which Simon Templar, played by Roger Moore, is mistaken for a best-selling author and forced to join in a jewel heist. An episode from The Saint TV series. (1967).

Block-Heads (xx), on 13 at 1:30 a.m. Laurel-Hardy comedy with the two as First World War army buddies reunited 20 years later. (1938).

Tarzan and the Great River (xx), on 7 at 2:40 a.m. Mike Henry plays the ape man, and in this one he fights a native cult of leopard men. (1967).

Today's Highlights

Klahanie, on 2 at 5 p.m. The program features a tour of the Yellowstone National Park and interviews with its rangers.

Wodehouse Playhouse, on 2 at 7:30 p.m. Debut: A series of half-hour plays adapted from P. G. Wodehouse stories about golf, the Drones Club and Muliner family. The series opens with Anselm Gets His Chance, about a country curate who longs to deliver an evensong sermon.

Fusion — Variety, on 2 and 6 at 8 p.m. The Electric Light Orchestra in concert. The British rock group, led by guitarist Jeff Lynne, includes cellists and a violinist.

Summer Close-up—Profile, on 2 at 9 p.m. Gen. Jacques Dextraze, Chief of Defence Staff, Canadian Armed Forces, a proponent of a modernized military force.

Maclear, on 8 at 9:30 p.m. A visit to Nauru, a small island near New Guinea which is tax-free.

Royal Heritage—Documentary, on 2 at 10 p.m. This program is about the family life of the young Queen Victoria and her husband Albert during the early part of her reign.

THE LATE P. G. WODEHOUSE, whose gentle caricatures of the British gentry of a bygone day have inspired laughter among millions of people all over the world for many generations, has written over ninety books of fiction. Based on the Mulliner, Golf and Drones Club short stories, thirteen Wodehouse works will comprise Wodehouse Playhouse which will debut with "Anselm Gets His Chance" Thursday, July 7 at 7:30 p.m. (with a second showing Saturday, July 9 at 8:00 p.m.) on Public TV 9.

CABLE 10 PROGRAM

THURSDAY, JULY 7
6:30 p.m.—Here's Lowther.
7 p.m.—The Helpers.
8 p.m.—Introduction to Art.
8:30 p.m.—Jazz in the Park.
9 p.m.—What the Ordinary Man Can Do.

bill's PHOTO SUPPLY
serving the professional and the amateur
Complete Darkroom Supplies
Darkroom Rentals
Trade-Ins
Hasselblad—Olympus
Canon—Leica—Minolta
Pentax—Nikon—Konica
Kodak, Unicolor, Agfa, Ilford
Beseler and Omega Enlargers
CHARGEX
383-7443
11-5 (At The Edge of Centennial Square) 1672 Douglas

Friday, July 8

CBC (2)	CBUFT (3)	KOMO (4)	KING (5)	CHEK (6)	KIRO (7)	TIME	CHAN (8)	KCTS (9)	KSTW (11)	KVOS (12)	CKVU (13)
Calgary Stampede Parade		Good Morning America Window Cross-Wits	Today continued Seattle Today	Canada A.M. continued Daybreak Hot Hands	Patches Kangaroo Here's Lucy Price	8:00 8:30 9:00 9:30	Canada A.M. continued Romper Room Yoga		Jetsons Bozo 700 Club continued	Frisky Frolics Here's Lucy Price	Vancouver continued Beautiful Larry Solway
continued continued Rodeo Boy Giant	Clak Conseil Clemence Tom Sawyer	Happy Days Pyramid Game Game	Game Game Game Chico	TBA Mr. Dressup Barton, Company	Is Right Love of Life Restless Search	10:00 10:30 11:00 11:30	TBA Definition Impressions Hot Hands		continued Get Smart Route 66 continued	Is Right Love of Life Dinah! continued	Paul Bernard Lively Woman Restless Family Feud
Mr. Dressup TBA Van Dyke Heritage	Liberte Cuisine Roulettes Reflets	All My Children Ryan's Hope One Life	Squares Days of Our Lives Doctors	News, Ida Clarkson Game Documentary	News As World Turns Light	12:00 12:30 1:00 1:30	News Adam-12 Movie: Adventure		News Jeannie Movie: Western	Mike Douglas continued Restless	All My Children Tommy Banks
All in Family Edge of Night Take 30 Cooks	Dun Pays Cinema Le Pelican	To Live Hospital (2:15) Edge of Night Treehouse	Another World Movie. Crime	continued. Edge of Night Take 30 Cooks	All in Family Match Game Dinah! continued	2:00 2:30 3:00 3:30	continued Alan Hamel Another		continued Blue Marble Flintstones Munsters	All in Family Match Game Tattletales Bewitched	Party Game Hamilton IV Audubon Flintstones
Your Choice Nic and Pic Documentary Room 222	Animagerie Maigrichon Cirques Du Monde	Merv Griffin continued News	Drama continued Make Deal News	Brady Bunch Nic and Pic Doris Day News	Emergency One! News continued	4:00 4:30 5:00 5:30	World Lucy Show Emergency One!	Sesame Street Mr. Rogers Electric Co.	Mickey Mouse Archies Beaver Flipper	Funorama Monkees Merv Griffin	Hogan Get Smart Callan continued
						EVE.					
Focus Hourglass continued Variety	Ce Soir Confidence Debout Marcus	News News Tell Truth Muppets	continued News McGowan Squares	continued continued Charlie's Angels	News Mike Douglas Game	6:00 6:30 7:00 7:30	News continued McCoo, Davis Stars on Ice	Zoom Consumer MacNeil Documentary	That Girl Bewitched Hogan Adam-12	News Make Deal Game Father	Odd Couple Fernwood Vancouver continued
M-T Moore Chico Man Hollies, Music	Welby MD Retour Documents a suivre	Movie: Adventure continued Movie:	Sanford, Son Chico Man Quincy Quincy	M.T. Moore Chico, Man Hollies, Music	Movie: Western continued continued	8:00 8:30 9:00 9:30	Donny, Marie Quincy continued	Wash. Week Wall Street Masterpiece Theatre	Marcus Welby, MD Ironside continued	Lawrence Welk Movie: Drama	continued continued Movie: Drama
Police Story News Survivors	Par 27 Sports Cinema: Le Cerveau	Crime Drama News Baretta	continued continued News Johnny	Hawaii Five-O News News	continued continued confined News	10:00 10:30 11:00 11:30	continued continued News continued	Forsyte Saga News	News Love Outer Limits	continued continued Glitters Movie:	continued continued Celebrity Revue
(11:45) Movie: (12:45) Crime Drama	D'Acier	continued Avengers (12:40)	Carson continued Midnight Special	Movie: (12:10) Drama continued continued	Movie. Thriller Movie: (1:15)	12:00 12:30	Movie: (12:10) Science Fiction continued		700 Club continued continued News	Crime Drama 700 Club continued	Movie: Thriller continued

Spotlight on Movies

"M.M.M. 83", on 8 at 1 p.m. Italian-made adventure with Fred Beir as a secret agent hunting the killer of a British scientist. Pier Angeli. (1964).

Desert Trail (xx), on 11 at 1 p.m. Western with John Wayne and Mary Korniman. (1935).

Slay Ride (xx), on 5 at 3 p.m. Crime drama with Glen Ford as sheriff probing the case of an Indian boy Ford believes innocent of a double murder. Tony Bill. (1972).

High Risk, on 4 at 8 p.m. Adventure movie made for television about six former circus performers who pool their expertise to steal a national treasure from a foreign embassy. Victor Buono and Joseph Sirola.

The Big Country (xxx), on 7 at 8 p.m. Western Starring Gregory Peck, Caroll Baker, Jean Simmons, Charlton Heston and Burl Ives. An Above-average story of cattle barons and their fight for control. Great panoramic photography and a big cast. (1958).

Against the Wind (xx), on 12 at 9 p.m. English-made Second World War drama about British agents who parachute into occupied France to aid the resistance movement in their fight against the Germans. Simone Signoret and Jack Warner. (1949).

The Death of a Lumberjack, on 13 at 9 p.m. Canadian made drama about a young woman from a remote Quebec town who searches in Montreal for her father she never knew. Carole Laure, Daniel, Pilon and Willie Lamothe. (1973).

The Double Con (x), on 4 at 9:30 p.m. Crime drama about underworld swindlers. Kiel Martin and Mel Stewart. (1973).

Al Capone (xxx), on 12 at 11:30 p.m. An excellent performance by Rod Steiger as the biggest gangster of all times. The setting is Chicago during the prohobition era when Capone controlled everything.

The Mummy's Curse (xx), on 7 at midnight. Thriller with Lon Chaney as the living mummy who seeks his reincarnated love, played by Virginia Chritine. (1944).

Fear in the Night (xx), on 13 at midnight. English-made thriller about a wife of a faculty member terrorized at a school deserted for the holidays. Psychological melodrama starring Judy Geeson, Joan Collins, Ralph Bates and Peter Cushing. (1972).

F. Scott Fitzgerald and 'The Last of the Belles' (xxx), on 6 at 12:10 a.m. Drama made for television with Richard Chamberlain as the novelist working on a short story about his romance with Zelda, played by Blythe Danner. Also in the cast are Susan Sarandon, David Huffman and Ernest Thompson. Made for television in 1974.

King Kong vs. Godzilla (xx), on 8 at 12:10 a.m. Japanese-made science fiction about the clash of two famed monsters. Good special effects. Michael Keith, James Yagin Tadao Takashima and Mie Hama. (1963).

One Mysterious Night (xx), on at 12:45 a.m. Chester Morris as Boston Blackie helps police to recover a valuable diamond. George E. Stone, and Richard Lane. (1944).

The invisible Man's Revenge (xx), on 7 at 1:15 a.m. Thriller about a man who is made invisible by a doctor to get hold of an estate. He then kills the doctor after being refused visibility. Jon Hall, Alan Curtis, Evelyn Ankers and Leon Errol.

PRINCE CHARLES will be the parade marshal for this year's Calgary Stampede Parade. The 65th parade will be telecast Friday, July 8 at 8:30 a.m. on Channel 2.

CABLE 10 PROGRAM

FRIDAY, JULY 8

6:30 p.m.—Here's Lowther.
7 p.m.—Instruction Tennis.
7:30 p.m.—Dialogue.
8:30 p.m.—MP Report—Donald Munro.

Highlights

Calgary Stampede Parade, on 2 at 8:30 a.m. This is the 65th Calgary Stampede parade and its theme is A Tribute to the Indian People. The grand marshal this year is Prince Charles. Among the highlights will be the RCMP musical ride and colorful representations of native tribes.

Life and Times of Lord Mountbatten — Documentary, on 6 at 1:30 p.m. Among the subjects in today's episode will be the ill-fated Dieppe Raid, as Lord Mountbatte recalls the darkest days of the Second World War.

Legacy Americana—Documentary, on 9 at 7:30 p.m. A study which compares the American Old West cowpokes in movies with their modern counterparts who work on ranches.

Hollies — Music, on 2 and 6 at 9 p.m. The Hollies, a British rock group and singers R. & J. Stone. The show was taped in London, England.

Midnight Special, on 5 at 1 a.m. Tonight's program features highlights from past shows with Paul Anka, Neil Sedaka, Mac Davis, the Captain and Tennille, Jani Ian and Barry Manilow.

HOT FAST DELIVERY
HO HO Kitchen
COMPLETE CATERING SERVICE
No Party Too Big or Too Small
PRICES TO SUIT YOUR BUDGET
385-7788
FREE DELIVERY WEEKDAYS 4:00 p.m. - 12:00 p.m.
SUNDAY and HOLIDAYS 4:00 p.m. - 10 p.m.
FRI. and SAT. 4:00 p.m. to 2:00 a.m.
DIVISION OF LEES — CHINESE SMORGASBORD
1410 Broad (Near City Hall)

CBC AM-FM Radio Highlights

CBC-AM 690
CBC-FM 105.7

SATURDAY
AM Network

2:04 p.m. Opera by Request (Part I) — Today's featured opera: Il Trovatore (Verdi). Requested by Mrs. Willard W. Wall, Minot, N.D. Franco Corelli is also featured.

9:05 p.m. Between Ourselves — Folk Music: Jim Bennet, announcer, host and singer-songwriter discusses traditional Canadian folk music and songs of the working people with John O'Donnell, President of the Canadian Folk Music Society, head of St. Francis Xavier University Music Dept. and Director of Cape Breton's Men of the Deeps. Illustrated with music on record.

FM Network

2:05 p.m. Jazz Radio Canada — Part I — Greg Gallagher presents a one-hour look at The Jazz Piano, featuring the music of such current masters as Keith Jarrett, Chick Corea, and McCoy Tyner, with reference to their roots and history. Part II — The second half of the Gibraltar concert from the Vancouver Planetarium.

4:05 p.m. Chicago Symphony Orchestra — Host: Bob Lackenbauer. Today: Conducted by Sir Georg Solti; Janos Starker, cello; Barbara Hendricks, soprano; Cello Concerto No. 1 in A minor, Op. 33 (Saint-Saens); Final Alice, (David Del Tredici) (world premiere, Bicentennial commission, based on Lewis Carroll's Alice's Adventures in Wonderland.

11:05 p.m. The Great Canadian Gold Rush — Rock Music series with host Terry David Mulligan. Tonight: Live from the Orpheum Theatre in Vancouver, a concert with American jazz band Oregon.

SUNDAY
AM Network

4:05 p.m. The Bush and the Salon — "Greenspond Missionary, the story of the Rev. Julian Moreton, Anglican missionary on the coast of Newfoundland in the 1850s. Based in the village of Greenspond, he served a large area (70 miles of coast, 23 villages), under very difficult, almost primitive conditions. With Patrick Treacher as Moreton and narration by Dennis Ferry.

5:05 p.m. Special Occasion — Host: Alan Maitland. Today: Part I — Salome, Oscar Wilde's darkly sensuous play about a seductive, heartless teenager: Salome, stepdaughter of lascivious King Herod, who agrees to do the exotic Dance of the Seven Veils for him in return for the severed head of John the Baptist, for whom she lusts.

9:05 p.m. Concern — The Merchants of Death, a study of the international arms business.

FM Network

4:30 p.m. Organists in Recital — Today: Organist Gerald Wheeler at the Sanctuaire de Marie Reine des Coeurs, Montreal: Trio Sonata No. 5 (Bach); Sonatine (1967) (Graham George) (commissioned by and dedicated to Gerald Wheeler).

7:05 p.m. Opera Theatre — Host: Jan Tennant. Tonight: Summer Festival of Operettas and Light Operas.

MONDAY
AM Network

1:30 p.m. Vancouver Recital — The Gallery Singers of Vancouver, conducted by Frederick Carter: In the Beginning (Aaron Copland); Vigilate (William Byrd).

8:04 p.m. Pick of the Goons — First show of the series which runs to Sept. 26. Tonight: Ill Met By Goonlight. Here isa tale of adventure to fire anyone's imagination! The scene is set in Crete in 1942, where Lieutenant Seagoon is on a daring mission to capture General von Gutern: his mission cannot fail, for he is armed with the latest and most deadly secret weapon.

FM Network

9 p.m. The Mahlerthon (Part I) — An impressionistic documentary for radio, compiled by the American musicologist William Malloch, on the Austrian composer Gustav Mahler. With reminiscences of Mahler's family, friends and musical associates, together with music by Mahler and other composers associated with him.

TUESDAY
AM Network

8:04 p.m. Frank Muir Series — First show of the series which runs to September 27th. Show co-ordinator: Barbara Judges. Tonight: The World of Pets.

11:20 p.m. Nightcap — War Artists, Part 1 of 4: The works of Canada's War artists are in the War Museum in Ottawa. Artist Donald Anderson tells of his unique role in the Second W.W., recording and reporting events with pencil and paper. Oblomov — Part II.

FM Network

10 p.m. Music of Today — Host: Norma Beecroft. The Sound of New Music — Concerts recorded live from across Canada. Tonight: From Toronto's New Music Concerts, December 6th, 1976: Fragments of Alice (Harry Freedman) (Mary Morrison, soprano; Patricia Rideout, contralto; Gary Relyea, baritone; New Music Ensemble, directed by Robert Aitken); Psappha (Iannis Xenakis) (Russell Hartenberger, percussion); Etats (Betsy Jolas) (Victor Martin, violin; six percussion players of Nexus, directed by Robert Aitken); Improvisation by Nexus.

WEDNESDAY
AM Network

2:04 p.m. Afternoon Theatre — "Cerdic and the Outside World", a comedy by T.C.W. Brook, Cerdic is an elephant washer in a circus, but circumstances force him to leave and face the world. His exploits in finding accommodation, a job, in coping with being an actor in a TV commercial, capped by his trial for an unspecified crime prove too much for him and he returns to the circus and his elephants.

8:04 p.m. The Elton John Story — First show of the series which runs to September 28th. Features the story of Elton John's meteoric rise to pop stardom in music and interviews.

9:04 p.m. Opera Time — Host: Ruby Mercer. Tonight A Janacek Program: Highlights from Jenufa, The Cunning Little Vixen, Katya Kabanova, Diary of One Who Vanished, and House of the Dead. Intermission guest: Janet Stubbs, mezzo-soprano.

10:30 p.m. Classical Guitar — John Williams, guitar: Sakura (Yukihiro Yoko); Concerto for Guitar and Small Orchestra (Villa-Lobos).

THURSDAY
AM Network

2:04 p.m. My Music — A new series of the musical quiz game from the BBC with John Amis, Frank Muir, Ian Wallace and Denis Norden. Chairman is Steve Race.

12:20 p.m. Nightcap — The Literary Scene: Tonight: American novelist Bel Kaufman's novel, Up the Down Staircase catapulted the former teacher to international fame. She reminisces about her great-grandfather Sholem Aleichem and discusses her own life with warmth and humor. Oblomov — Part IV.

FM Network

4:04 p.m. Arts National — Host: Karin Wells. today: From Toronto — Otto Armin, Violinist: Solo Violin Sonatas and Partitas (Bach) (first of three recitals featuring the complete works for solo violin by Bach).

9:04 p.m. Special Occassion — Host: Alan Maitland. Tonight: Mason Williams. a concert for bluegrass band and orchestra featuring the Edmonton Symphony Orchestra, conducted by Tommy Banks, and guitarist Mason Williams, one of today's most innovative composer-musicians. Taped at the Jubilee Auditorium, Edmonton, March 8, as part of the CBC Festival.

FRIDAY
AM Network

2:03 p.m. Souvenirs — Cape Breton oldtimers including coal miners, fishermen, postmen, sailors, schoolteachers, reminisce about their pasts. Recorded music from the 20s, 30s and 40s adds to the nostalgia. Hosted and produced by Daphne Mackay in Sydney. Today: Edward Seymour who was a sailor most of his life, spins a good yarn.

8:04 p.m. Danny's Music — First show of the series which runs to Friday, September 30th. Features Danny Finkleman as host for the best of CBC's Broadcast Recordings. Program co-ordinator is Keith Duncan.

11:20 p.m. Nightcap — Music and Musicians. Tonight: Part I of II: Interview with trumpet player Dizzy Gillespie, one of the founders of modern jazz, with musical commentary by Pete Seeger, Duke Ellington and the New Lost City Ramblers. Oblomov — Part V.

FM Network

9:04 p.m. Thanks for the Use of the Hall — Hosts: Pat Patterson and Harry Mannis. Tonight: New York's Carnegie Hall — a look at the colourful history, the characters, crises and landmark concerts of its long career. Recordings of "Live from Carnegie Hall" include Horiwitz and Rubenstein.

First Record In Canada

Classical guitarist Liona Boyd made the first classical guitar record in Canada and has performed in Carnegie Hall.

Midband TV Programs

JULY 3-9

Midband programs, broadcast by KCPQ-TV, Tacoma (Channel H) can only be seen by viewers whose television sets have a converter.

Sunday, July 3 — 3:30, Idea Thing; 4, Magic Method of Oil Painting; 4:30, Once Upon a Classic; 5, Movie: Rules of the Game; 7, Poldark; 8, Theatre in America; 10:30, Black Journal; 11, Consultation.

Monday, July 4 — 6, Zoom; 6:30, Values and Morality in School; 7, World Press; 7:30, Two Centuries of Black American Art; 8, Legacy: The Year of the Bicentennial; 9, Be Glad Then America ... A Documentary; 10, Austin City Limits; 11. MD; 11:30, Celebrating a Century.

Tuesday, July 5 — 6, Zoom; 6:30, Once Upon a Classic; 7, Who Lives Next Door?; 7:30, Paint Along with Nancy Kominsky; 8, Offshore Onshore; 9, Opera Theatre; 10:30, A Portrait of Jamie; 11, Music Mix; 11:30, Captioned ABC Evening News.

Wednesday, July 6 — 6, Zoom; 6:30, It's About Time; 7, Sports with Bob Robertson; 7:30, Antiques; 8, Lowell Thomas Remembers; 8:30, John Komen and Ken Eikenberry; 9, The David Susskind Show; 11, Insight; 11:30, Captioned ABC Evening News.

Thursday, July 7 — 6, Zoom; 6:30, Values and Morality in School; 7, Consumer Survival Kit; 7:30, Cousteau Oasis in Space; 8, Poldark; 9, The Age of Uncertainty; 10, At the Top; 11, Black Journal; 11:30, Captioned ABC Evening News.

Friday, July 8 — 6, Zoom; 6:30, Villa Alegre; 7, Music Mix; 7:30, Paint Along with Nancy Kominsky; 8, Washington Week in Review; 8:30, Wall Street Week; 9, Great Performances: Music in America; 10, Documentary Showcase; 11, Black Perspective on the News; 11:30, Captioned ABC Evening News.

Saturday, July 9 — 4, The Home Gardener; 5, Community Express; 5:30, Once Upon a Classic; 6, Rebop; 6:30, Black Perspective on the News; 7, Nova; 8, Lowell Thomas Remembers; 8:30, Cousteau Oasis in Space; 9, Movie; Rules of the Game; 11, Big Time Wrestling.

T.V. SERVICE

ELECTROHOME
FACTORY TRAINED SPECIALISTS
• BLACK & WHITE TV
• COLOR TV • STEREO
• VIDEO SYSTEMS
WARRANTY DEPOT FOR FANON COURIER AND COBRA CB'S
• WE REPAIR ALL MAKES •
385-3384 155 LANGFORD ST.
6-3 Next to Doman's Lumber

Butler
BUTLER BROTHERS
ADMIRAL
Master Care Maintenance Centre
TV SALES and SERVICE
1720 Douglas 383-1511

TELEVISION SERVICE CENTRE
1014 Cook Street at Fort
383-6083
Same Day Service in Our Shop or in Your Home
RENTALS AND SALES

PHILIPS MODULAR 4
WE SERVICE WHAT WE SELL
PHILIPS
ELECTRON TV
SALES & SERVICE
100 BURNSIDE RD. W.
383-5432

Kent's TV
FACTORY AUTHORIZED SERVICE FOR
• SONY • SANYO
• RCA • ELECTROHOME
SERVICE TO ALL MAKES OF TV's, RADIOS, STEREOS
742 FORT ST. 383-7104
6-3

Sears
TV Repairs
595-9111
Charge It on Your Simpsons-Sears All Purpose Account

Panasonic.
just slightly ahead of our time
• SALES • SERVICE • RENTALS
INDEPENDENT BUYERS DISCOUNT SERVICE LTD.
939C Esquimalt Rd. 383-1780

EATON'S
Television and Appliance Repair
Dial 382-7141
Ask for Appliance Repairs

WATCH FOR TV SERVICE GUIDE
Every Week IN THIS PAPER

ELECTROHOME
For Fast, Reliable Color TV Service
CITY CENTRE TV
University Heights Centre
Open Daily 10 a.m.-10 p.m.
477-6971

Home of the Week

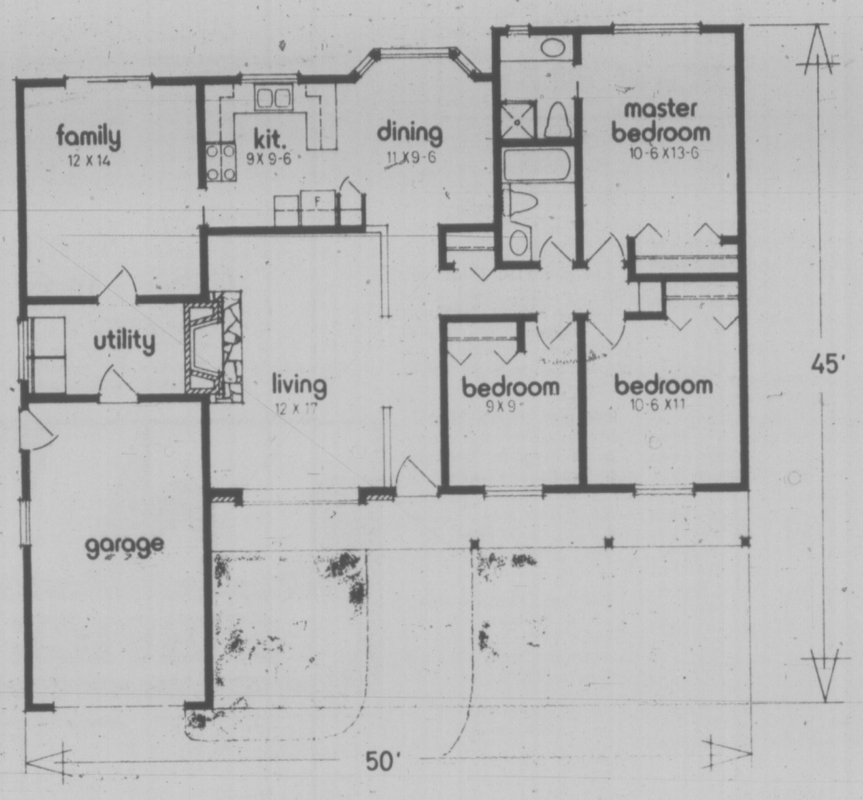

PLAN Nº 76-1385
AREA: 1385 sq.ft.
WIDTH: 50 ft.

Large Home with Cottage Flavor

Natural wood, or aluminum grained siding contrasts the brick veneer wall on the exterior of this country cottage. Leaded windows, accented with shutters and heavy shake-shingles complete the rustic styling. The over-hanging roof, extending the length of the house to the single garage creates a sheltered entry.

One can see by the spacious interior that the exterior "cottage look" is somewhat deceiving and that here is a home designed for family living. This non-basement plan may be altered to incorporate a full basement, with a stairway down in the utility area. Thus future expansion can nearly double the floor space having bedrooms, bathroom, utility, and recreation room with a wood-burining fireplace.

Featuring a field-stone fireplace, the living room could be enlarged by removing the walls that form the direct-hall from the front door. This extra area would create a large room 16x17 feet, ideal for entertaining and family get-togethers.

An attractive bay-window forms one wall of the dining room, and service from the kitchen is a step away. A family-size dining room-suite can easily be accommodated in this room.

Compact and well appointed, the kitchen contains all the latest equipment. A pocket door leads to the family room where sliding glass doors open to a rear patio for outdoor entertaining in the summer months.

There is an exterior door from the garage and one to the utility-mud-room. Here you will find the convenience of a washer and dryer with a second door direct to the family room.

All bedrooms lead off an inner hall. The three piece bath acts as a guest powder room, as well as serving all the bedrooms. The master bedroom enjoys the luxury of a three-piece shower ensuite.

Plan for design number 76-1385 may be obtained at a cost of $60 for the first set and $9 for each additional set, plus $3.50 for postage and handling. B.C. residents please include seven per cent sales tax.

Send for the current edition of Select Home Designs Series No. 33 featuring imaginative decorating and home improvement ideas plus more than 300 quality home plans of every type. Available for $2.25 ($1.75 plus 50 cents postage and handling). To order these items please send cheque or money order payable to the Home of the Week. Address to: Home of the Week, c-o Victoria Times, 382 West Broadway, Vancouver, B.C. V5Y 1R2.

SOAP OPERA SCENE

'Guiding Light' Still Undimmed

NEW YORK — Now celebrating its silver anniversary on television, "Guiding Light" (CBS) transferred to TV on June 30, 1952, after 15 years on radio, and it has been one of the most successful soap operas on the living room screen every since. Charita Bauer, one of the czt members when the transition from radio to TV was made, is lovelier than ever, playing Bert Bauer, one of Springfield's leading citizens.

Ms. Bauer spoke about her "lifetime" spent with "Guiding Light," recalling characters who have come and gone over the years.

"The first thing I'm asked generally is why I used my own last name in the show," Charita said. "Well, I didn't have anyting to do with it. It was a coincidence. The Bauers were going to be prominently featured in the story line when I was cast as Bert. Many fans think I used my own name on purpose.

"I did, however, have something to do with the selection of my son Michael's name on the show. I was pregnant with my own son and had decided on the name Michael if it was a boy and I mentioned it to the show's creator and mentor, Irna Phillips, and she remembered. When my TV son was born, he was named Michael. It made it easier for me to have to remember one name for my two sons."

The charming actress recalled a meeting between the two Michaels some years back. She said her real life son was a bit jealous of the TV actor playing her son and had to be reassured of his special place in his mother's life when they went home that night.

A sad note crept into Charita's voice when she recalled the cast members who have died over the years.

"I was very saddened by the death of Ed Zimmerman, who played Dr. Werner; and of course, Theo Goetz, who played Papa Bauer. Theo had become a very dear friend of mine, and I really think the show lost something irreplaceable when he died."

Then, brightening a bit, Charita said she still finds her character of Bert challenging. She feels Bert has changed a great deal over the years, rolling with the punches and always bouncing back to face the future. In that respect, Bert and Charita seem to be one and the same.

PLOT PORTENTS

Mary is going to pull the plug on Brooke to put a stop to the spying going on at Dad's plant, the Anderson Manufacturing Company, on "Days of Our Lives" (NBC). It means that Brooke will blab about Mary's affair with Neil, but Mary has decided to take the consequences and help Pal. The job offer for Johnny in far off Japan insures a new plotline for Rebecca, who will take the baby to the Orient and raise havoc with visiting privileges for hapless Robert.

The mothers of "The Young and the Restless" (CBS) can be counted on to spice the action when things go blah. Son Brock is unable to help lonely, rich Kay Chancellor, who is a mess at the moment, and widow Liz at least accepts her guilt for pulling the plug on husband Bill Foster. Watch out for Lance's mom, Vanessa Prentiss, the recluse, waiting in the bushes to waylay daughter-in-law Lorie.

July ushers in the final weeks of "All That Glitters," Norman Lear's experiment switch with women doing men's work. It turned out to be mainly a one-joke premise, producing more yawns than laughs. For those diehards who still care, Bert takes a step forward and the ladies on the Board of Directors at Globatron fail to handle the new thrust of men's lib. Farrah Abuban upsets boss L.W., enjoying his triumph, and the foursome of Glen, Michael, Marshall and Bert hold a consciousness-raising session.

Charita Bauer 25 years apart. (above, left) as she is today playing Bert Bauer in "Guiding Light" (CBS), and (above, right) when she played the same role after the drama moved from radio to TV 25 years ago.

The Calendar

Places to go, things to do — for the coming week in the Victoria area.

(Material for publication should be submitted to The Prevue Calendar, Box 300, Victoria, V8W 2N4, to arrive not later than Tuesday noon of the week preceding the event. Prevue reserves the right to accept, reject or edit material.)

GALLERIES

SATURDAY: THE ART GALLERY OF GREATER VICTORIA, 1040 Moss St., exhibition of paintings by Gertrude Pacific taken from her "Interstate 5" series, her "Skagit Valley Portraits" and her current series "Oysterlight"; exhibition of photographs by John Vanderpant. Continues to August 14. Also an exhibition and contest of paintings of Mount Baker. All work entered in this contest will be exhibited and there is a $200 prize. Contest continues to July 17.

THE BACKROOM GALLERY, 2070 Oak Bay Ave., The Victoria College of Art paintings and drawings by twelve artists. Continues until July 9.

MONDAY: EMILY CARR ARTS CENTRE, 207 Government St., exhibition of oils by Dana Gaye Moore. Continues until July 15.

THEATRE

SATURDAY: PHOENIX SUMMER THEATRE: "When You Comin' Back Red Ryder?", a children's show, Phoenix Theatre, UVic Campus, 8 p.m. Also showing July 4 and 8.

MONDAY: PHOENIX SUMMER THEATRE: "Loot", comedy by Joe Orton, Phoenix Theatre, UVic Campus, 8 p.m.

TUESDAY: PHOENIX SUMMER THEATRE, Noel Coward's "Blithe Spirit", Phoenix Theatre, UVic Campus, 8 p.m. Performance also on July 7.

OTHER

SATURDAY: FOLKFEST '77, Folkfest Inter-cultural Village will have Kiosks serving foods from a dozen lands. Free entertainment, variety shows, singing, dancing, orchestras, bands, being held in Centennial Square from 11 a.m. to dusk. Continues to July 3.

CABARETS

SATURDAY: INGRAHAM HOTEL, BIG "I", "Vintage", dine 7 to 9 p.m., dance 9 p.m. to 2 a.m.

SHERWOOD PARK INN, Jerry Bryant, dining room, dine and dance Fridays and Saturdays, 6 to 10 p.m.

ROYAL OAK THATCH CABARET, "L.G. Soundcheck", Tuesdays through Saturday, 9 p.m. to 2 a.m.

THURSDAY: INGRAHAM HOTEL, BIG "I", "Sour Grapes," 9 p.m. to 2 a.m.

FRIDAY: INGRAHAM HOTEL, BIG "I", Norm Watson and Woodshed, 9 p.m. to 2 a.m. Dine 7 to 9 p.m.

MUSIC, DANCE

SATURDAY: "EL GRANDE DE COCA COLA", a wild hilarious musical revue, a Belfry Production at The Belfry, 1291 Gladstone, 7 and 10 p.m.

JERRY GOSLEY'S SUMMER SMILE SHOW, 25th edition featuring Bill Hosie, McPherson Playhouse, 8 p.m. Continues to September 3.

"JACQUES BREL IS ALIVE AND WELL AND LIVING IN PARIS", an Allen Houghton presentation in co-operation with Kaleidoscope Theatre Productions, cabaret style at the Empress Hotel July and August, phone 383-6226 for times.

TUESDAY: SUMMER MUSIC SERIES '77, presented by the Department of Music of the University of Victoria, featuring the Chamber Orchestra with soloist Kathryn Ely, harp, at UVic MacLaurin Bldg. 144, 8 p.m. Repeat performance July 7.

THURSDAY: "PUTTIN' ON THE RITZ", sparkling musical revue based on the music and lyrics of Irving Berlin, A Belfry Production at The Belfry, 1291 Gladstone to July 31. Sunday to Thursday, 8 p.m. Friday and Saturday 7 and 10 p.m.

The Stars of Yesterday

Where Are They Today?

By NANCY ANDERSON

HOLLYWOOD — Handsome singer and movie star Allan Jones was recording his biggest hit, "Donkey Serenade," on a night in 1938 when his wife of that time, actress Irene Hervey, was making her greatest creative contribution by giving birth to a son.

And at that time, though both were wildly proud of the baby, neither imagined that he might one day become his dad's boss.

Actually the baby, now popular recording and nightclub singer Jack Jones, hasn't yet become the guy who issues Allan Jones' paycheques.

But things are moving in that direction, because for some time now Jack's been hoping to produce "Man of La Mancha" with his father in the title role.

Good-looking, golden-throated Allan Jones was a top star at MGM during the period when filmed operettas were the rage. Either he or Nelson Eddy starred in the studio's biggest musicals with the casting largely determined by the key and pitch of the songs.

Naturally a star of the senior Jones' magnitude and talent played major nightclubs, and it was as a part of his father's club act that Jack made his own professional debut.

"When Jack was 18, I thought he had talent and put him into an act," Allan reports, "but I didn't think he might be my producer some time.

"I gave him a start, but he strictly made it on his own.

"He's worked hard. He sang in bowling alleys before he reached his present plateau."

The Jones family act which featured Irene Hervey as well as her husband and son was a big hit at the Thunderbird in Vegas (and elsewhere) in 1957. But it broke up after only eight months when Allan and Irene were divorced, leaving Jack without a job except for the bookings in bowling alleys recalled by his father.

For awhile, Jack worked at a filling station and, for another while, as doorman at The Horn, a Santa Monica nightclub which also permitted him to sing.

So Allan's right when he says his son and would be producer rode no family coattails to stardom.

However, Allan had an even more difficult climb to fame, because he began his adult life in a coal mine.

Son and grandson of Pennsylvania coal miners, he worked in the mines until he'd accumulated $1,500. Then, though he had a scholarship from Syracuse University, he went to NYU to study voice with Claude Warford.

Allan Jones

Later he continued his training in Paris and London.

Back in America in 1927-28, he was heard by Dame Nellie Melba who became an ardent fan and source of encouragement.

Jones made his Broadway debut in 1931 playing the title role in "Boccacio." He starred in a number of Shubert productions and, in the mid-30s, he went to Hollywood for a series of MGM movies ranging from "Reckless" with Jean Harlow to "Show Boat" with Irene Dunne to "The Firefly" with Jeanette MacDonald to "A Night at the Opera" with the Marx Brothers.

Jones' recording of "The Donkey Serenade" with "Giannina Mia" on the flip side became the third largest selling single disc in the history of RCA.

He made several pictures for Paramount, among them "The Great Victor Herbert," and several for Universal including the tuneful "The Boys from Syracuse."

But by 1965, Jones' movie career was so in the doldrums that he was working in "Swinging Summer," an exploitive, low-budget outing with a then-unknown actress named Raquel Welch in the lead.

Yet great days were ahead, because in 1971, on stage, he gave what some critics considered the greatest performance of his career as star of "Man of La Mancha," the show his son Jack would like to revitalize.

When his work's not taking him around the country, Jones lives in New York with his fourth wife, Maria Villavincie.

'The Smiling Cobra' Loves New Lifestyle

By BRUCE RUSSELL

HOLLYWOOD (Reuter) — The man who once ran two of the top entertainment organizations in the United States today is making a quick and cheap teen-ager movie in an abandoned supermarket and loving his new lifestyle.

He is James Aubrey, 58, former president of CBS television and former head of Metro-Goldwyn-Mayer studios.

Aubrey, who once ruled over thousands of employees and multi-million-dollar budgets from lush executive offices in Manhattan and Los Angeles, is making this film from a dusty garret in the top of the supermarket.

"The decorations may be a little different but the job gets done just as well," he says.

In his roller-coaster career of corporate ups and downs he acquired the nickname of "The Smiling Cobra" during the years when his hard-driving methods put CBS at the top of the ratings with shows like Beverly Hillbillies and Petticoat Junction.

He is also credited with being the inspiration of Jacqueline Susann's ruthless television executive, Robin Stone, in her novel The Love Machine.

During his careers at CBS and MGM, Aubrey was credited with paying more attention to profitability than he did to quality.

He remains as dedicated as ever today to the proposition that money can be made from films provided a proper market survey is made in advance and a ruthless hold-down is maintained on costs.

Before he began shooting, Aubrey took the plot of his new film Record City to local colleagues to get student's reaction to the zany plot about a record store.

Grey-haired today, but as slim and handsome as ever, Aubrey says he thinks the criticism levelled against him that his hold-down on production costs at Metro resulted in mediocre films is unjust.

"I didn't have much to do with the production end. My job was the financial side and we just didn't have much money."

And he adds: "Anyway, I don't think the size of a film's budget has anything to do with whether it is mediocre or not."

Asked if his "smiling cobra" reputation for ruthlessness was deserved, Aubrey says jokingly: "I hope so. I would hate to think it wasn't."

The nickname was given to him by Academy Award-winning actor John Houseman in 1959.

Of the book by the late Jacqueline Susann, he says: "Jackie was a good friend. She lived in a building next to mine in New York.

"I knew Jackie and her husband very well. As a matter of fact when she started to write the book she did some of the research with me. Much of the book is set in the executive suites of the television network.

"I didn't know that I was talking too much or that she would ever use the information against me — supposedly, although she claims that she didn't."

Aubrey accepts his portrayal as the ruthless, sexually-active television executive philosophically. "I only wish I could live up to the reputation of the person in that book," he says with a smile.

Pat Barclay

Violence and grime still sell books. But they also sell headache remedies, station wagons and razor blades, to name but a few. Because television has been so extraordinarily successful in the mass-marketing of murder, the book publishing industry has been backed into something of a corner. (Even filmmakers have come to view the detective story as a nostalgia trip back to the good old days, when Hollywood still called the shots.)

Macmillan of Canada may not have found any final solution to the enormous appeal of televised crime, but it seems they've been working on the problem. They've apparently approached it by calculating what crime books can do that TV crime shows can't: they can supply infinitesimal background detail.

Thus we have, in April, the publication of George Jonas' and Barbara Amiel's By Persons Unknown: The Strange Death of Christine Demeter, followed by, in May, Ray Fazakas' The Donnelly Album. Subtitled "The Complete and Authentic Account Illustrated with Photographs of Canada's Famous Feuding Family", the Album is the product of 14 years "obsessive research" by a Hamilton lawyer. The Demeter book took one and a half years to research and is based on a bulky collection of court transcripts, dubbings of police wiretaps and legal briefs.

Personally, I found the mass of detail in both books as exhausting as it is exhaustive, but all you crime buffs out there would doubtless disagree. Rest assured, all you ever wanted to know about two of the most bizarre stories in the annuals of Canadian crime is definitely here.

★ ★ ★

The Demeter book is distinguished by what Jonas and Amiel refer to as their "house style". Its hallmark is an aggressive air of sophistication. The effect can be rather attractive, as in: "The (Yonge St.) mall was an experiment in an alternate style of community living . . . a haven for pedestrians, sidewalk cafes, soft-drink vendors, and strolling troubadors. Unfortunately, at night it had also become something of a haven for the city's few addicts, pushers and prostitutes. Toronto didn't yet have the urban sophistication to avoid this, or to be philosophical about it when it couldn't."

At other times style goeth before a fall, as in: "When it came to the relentless logic of the pituitary gland, he was powerless. At seventeen Christine still had some growing to do . . . This, of course would have presented no problem to . . . a generation conditioned by the longtitudinal miscegenation of the Kissingers."

Other liabilities are the authors' over-earnest attempts at mind-reading ("Sleeping cheek to cheek with a dog was Peter's idea of domestic bliss, and in her disjointed waking thoughts Christine wondered if it was something vaguely Hungarian") and their predilection for cliches. ("She certainly wasn't the only one to play both ends against the middle, not by a long chalk").

Yet their psychological analyses — particularly in the case of Christine herself — are impressively thorough and convincing, and their painstaking account of an unusually messy murder investigation is conscientious in the extreme.

Very nearly as conscientious, in fact, as Ray Fazakas' treatment of the Donnelly saga. This was my first brush with the Donnellys in print, and it's likely to be the last. Fazakas' book is over 300 outsized pages and contains more genealogical information than anything since the Book of Genesis. It's profusely illustrated with photographs, reproductions of pertinent documents, and sketches by Robert Harris, done on-the-spot in the London jail. (Harris, who later became "Canada's most famous portrait artist", had been hired by the Toronto Globe.)

It's also so finely detailed that the temptation to skip whole paragraphs is as compelling as the history of the Donnellys themselves. Their forte, apart from hooliganism, arson and assorted petty thievery, was litigation. Consequently Fazakas parades so many constables, lawyers and judges before us that the mind numbs, the eyes fog over and the memory reels.

The Donnelly Album will appeal to readers already familiar with the gist of the Donnelly story. As Fazakas reveals it, it's a tragic tale shot through with humor and the ironies of fate. But to read about it for the first time in this book is like going all the way to Copenhagen to see a porno movie — it's getting your titillation the hard way.

BY PERSONS UNKNOWN: The Strange Death of Christine Demeter, by George Jonas and Barbara Amiel. Macmillan. $12.95.

THE DONNELLY ALBUM, by Ray Fazakas. Macmillan. $12.95.

BOOKS

Ticking of a Scientist

By ALEK DE MARCH

Dr. Hans Selye says he has selected a kind of work which for him is play. Accordingly, for more than half a century he has been working often more than 12 hours a day, including weekends. Selye never takes a holiday.

This remarkable Canadian scientist, the author of 34 books and more than 1,600 articles on biological stress and related subjects, has now published an astonishingly revealing autobiography — The Stress of My Life.

This year, at the age of 70, Selye retired from his official post as professor and director of the Institute of Experimental Medicine and Surgery, University of Montreal, which he founded in 1945. To make sure there is no interruption in his work, Selye established his own International Institute of Stress, of which he is now president. It will co-ordinate the work of 20 similar institutions around the world set up as a result of his research.

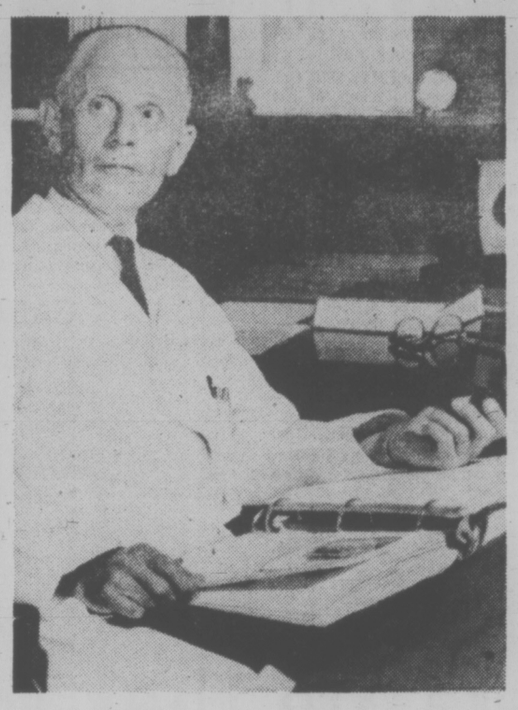

SELYE . . . garlic aids privacy

This is an important book written by one of the great living pioneers of medicine. Selye's revolutionary concept of stress opened countless new avenues of treatment through the discovery that hormones participate in the development of many degenerative diseases, including coronary thrombosis, brain hemorrhage, hardening of the arteries, high blood pressure, kidney failure, arthritis, peptic ulcers and even cancer.

But The Stress of My Life is also a surprisingly engaging book, because of the candor with which the author tells us about himself, his family, his associates, and the number of varied and provocative comments, many of which are grouped under one chapter heading: Questions People Ask Me.

Modern Issues

Here we have a fertile scientific mind dealing with a number of contemporary issues such as Science and Faith; On Twentieth-century Man; Can We Eliminate War?; All Men Are Created Equal; How Effective Is True Democracy?; On Social Insurance; On Sexual Freedom; Abortion, Contraception and Euthanasia; and Is True Loyalty Possible?

Although much has been said and written about Selye the man, his own words in The Stress of My Life tell us more. For example, he cuts his own hair "not to waste a minute"; for reading in bed he prefers paperbacks to hard-cover books, "which are not only more expensive but heavy and bulky. If the paperback happens to be voluminous, I cut the book into two or three sections . . . then I often throw away the pages as I finish each one."

Selye also says that on airplanes, to avoid being disturbed, he munches on garlic; and that his choice of a way to die would be "to be shot down like a mad dog by a jealous husband of a lovable woman — at the age of 95."

In 1974, Selye wrote a book called Stress Without Stress. In it he attempted to translate his scientific knowledge about human stress into a code of human behavior. In his autobiography Selye outlines "a general idea of what makes one scientist tick, and tick happily — even after 50 years of research in laboratories and clinics."

Selye's book bares the author's intense and hectic life filled with struggles and disappointments as well as successes, "to prove that stress can be used as a positive force to personal achievements and happiness."

Among the stressful periods in Selye's life were the early rejections of his theories, the chronic difficulties of finding research funds, the psychological impact of cancer, and two major operations. Throughout the book Selye, often called father of the stress concept, demonstrates his firm belief "that it's not what happens to you but how you take it that determines how well you cope with the stress of life."

"It is this code that I want to convey to others," he says. "I bring to this effort the scientific experience of a long career as well as the undiminished, youthful enthusiasm of a man who loves life".

Selye has defined stress as the nonspecific response of the body to any demand. He has also described it as a "particular form of pollution — that of life — because stress in many respects is a type of pollution, a by-product or waste of life."

In Chapter Nine, on The Mastery of Stress, Selye points out that stress is not synonmyous with nervous depression, tension, fatigue or discouragement. He says it is important to know that one should not and cannot avoid stress, "because to eliminate it completely would mean to destroy life itself."

Strike Balance

Selye says the stress of life has four basic variations: Good Stress (eustress); Bad Stress (distress); Overstress (hyperstress); and Understress (hypostress).

"Our goal is to strike a balance between the equally destructive forces of hypo-and hyperstresses, to find as much eustress as possible to minimize distress."

To achieve this goal, Selye has developed his own code of behavior. He has summarized it in three points. The first: Do your own thing. "It.... is essential to have a strong sense of self-worth and a goal in life."

The second point is Selye's concept of altruistic egoism: "I think that nature is egoistic . . . selfishness is natural," he said in an interview recently. "A big fish must eat little fish because otherwise he dies". But, he adds, absolute altruism is not acceptable either, because it is also not natural.

The third point to illustrate Selye's code of behavior is the summary of the first two: "I took it right out of the Bible," he says. Instead of Love thy neighbor as thyself, which is a command, change it to 'earn thy neighbor's love'. Then you do it for your own good, you hoard your own capital, and who will blame you for wanting to help him?"

'Own Physician'

Selye says "once we really understand stress, each of us will be his own best physician, for no one can appreciate your mental needs better than you yourself."

In the chapter on The Mastery of Stress, Selye says humanity's greatest problem today is determining how to face interpersonal and international stress situations as well as those created by changes in our inanimate environment.

"Each time you are the victim of some family disagreement or a disappointing experience at work, examine carefully whether it is really worth your while to defend your point of view. If not, just ignore the friction or, if necessary, cut your ties with your offender; if the goal is important, fight with all your strength. After the combat is over, whether you win or lose, return to solitude, breathe calmly, relax your muscles and empty your mind and body of all the aftermaths of the struggle, graudally returning to your normal pace of life."

Selye also warns us that frustrations and indecisions are the most harmful psychogenic stressors, because neither uninhibited successful work nor even final and hopeless defeat (which can be solved by resignation to fate) is as demanding as the friction from unresolved contradictory efforts.

The Stress of My Life is a well-organized book which also gives a detailed account of Selye's growing up amid the last splendors of the Austro-Hungarian Empire. He was born in Vienna, son of a brilliant Hungarian surgeon and a strong-willed Austrian mother. Later on, the author speaks candidly about his two marriages, the problems with his co-workers, and the effects of his fame on his children.

The Stress of My Life is an absorbing document of an exceptional man's life whose primary aim is to illustrate what can be learned from a story of a scientist entirely devoted to understanding and coping with the stress of life.

THE STRESS OF MY LIFE, by Hans Selye. McClelland and Stewart. $10.

E. D. WARD-HARRIS

Churchill's Private Secretary Provides Amusing, Affectionate Anecdotes

It is unusual to receive two books by the same author during the same week, but with the mail service being what it is I suppose one should not be surprised at anything. John Colville's Footsteps in Time was long overdue, but his The New Elizabethans: 1952-1977 arrived unexpectedly early. The wonder is not that one arrived early and the other late but that they got here at all.

Who is John Colville? It's a fair question because although his name has been mentioned in the news from time to time over the years, no one had the slightest idea that he could write, or would ever attempt to do so, until his enjoyable and highly readable biography of Field Marshal Lord Gort VC appeared.

If you failed to read that it is possible that you have never heard of Colville, and as his Footprints in Time is a book of memoirs I think it only fair, both to him and you, to fill in very briefly on his background.

Colville was born with a silver spoon in his mouth. His mother, Lady Cynthia Colville, was a lady in waiting to Queen Mary, and he served as page to King George V. After being educated at Harrow and Trinity College, Cambridge (first class honors in history) he entered the British diplomatic service in 1937 — the routine beginning for a future ambassador.

What gives him distinction is that almost immediately he was loaned to 10 Downing Street where he became private secretary to three successive prime ministers, Chamberlain, Churchill and Attlee. With Churchill's connivance he escaped from Whitehall for three years and became a fighter pilot in the RAF. He was recalled to Churchill's staff in time for the second Quebec Conference, and at the end of the war he returned to the foreign office.

In 1947 he was seconded for two years to be private secretary to Princess Elizabeth — and married one of her ladies in waiting. Then followed two years as head of chancery in the British embassy in Lisbon, and then back to Downing Street as private secretary to Churchill with whom he remained closely associated to the end of his life. Not the least of his accomplishments was the raising single-handedly of the funds for the foundation of Churchill College, Cambridge.

It's obvious that any man with that background would have a fund of memories to share, but all that experience would be wasted if he couldn't communicate. Fortunately, Sir John is an admirable writer and a born raconteur.

As a writer he has all the virtues: pithiness, a light irreverent touch, an easy informal style, and perfect timing for a punch-line, all of which is the precise requirement for a wholly delightful series of witty autobiographical sketches.

In Footprints in Time Sir John guides us through a gallery of portraits: Attlee, Brendan Bracken, Beaverbrook, Professor Lindemann, Montgomery and others, each one the subject of at least one polished anecdote. But, needless to say, Churchill dominates the book.

Most people who worked for Churchill admired him; Sir John is one of the rare ones who actually loved him, and this affection is apparent throughout the book.

Sir John humanizes the great man in hilarious accounts of Churchill putting his head under the bath-water to avoid listening to a draft speech, and, naked, and on all-fours, upbraiding his cat, misnamed Nelson, for its cowardice in hiding under a chest of drawers during an air raid, "while our gallant airmen are defending democracy."

While no one has written about Churchill so affectionately and amusingly, Sir John's book is by no means just a collection of funny stories. With his observant eye, intimate knowledge of politics and keen sense of history, he succeeds in giving what is possibly the most authentic and vivid account of Churchill as prime minister in war and peace that has so far been published.

Footprints in Time, then, is a book that is both thoughtful and penetrating as well as highly entertaining. Chapters are short, which makes it an ideal bedside book. One further comment: I found it rewarding to read it twice in succession, once for the pleasure of stories well told and the second time to savor the skill of the telling.

★ ★ ★

Sir John's other new book, The New Elizabethans: 1952-1977, is a totally different kettle of fish. To mark the 25th anniversary of the coronation of his former employer, he has written a concise political and social history of her reign showing the effect on the United Kingdom of this era of transition.

He attempts, with considerable success, to show the movement of power within Britain, the changing influences that successive governments have had to contend with, the redistribution of wealth and the changes in the hearts, minds and morals of the people, with a look at the environment in which they live.

Throughout the survey the recurring themes are war, economic crisis and social unrest, but Sir John closes on an upbeat note, claiming that despite all her woes Britain has retained much of her traditional stability, and for this he gives credit to the Queen for maintaining a high moral standard in an age of shifting values and melting convictions — for keeping her head while all about her were losing theirs and blaming it on everyone but themselves.

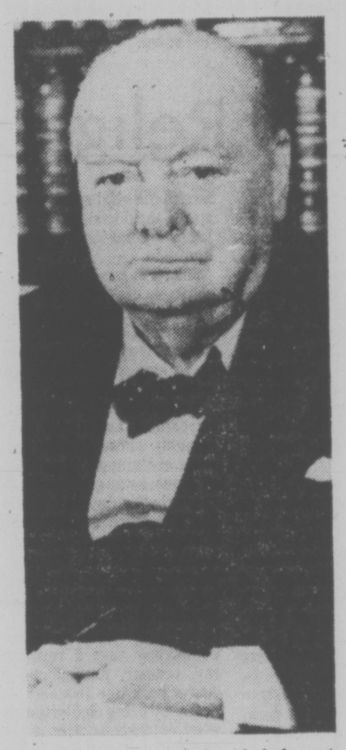

CHURCHILL . . . upbraided the cat

The author displays his customary clear insight and admirable economy of words, but I would hazard a guess that this was not a subject of his own choosing. He has tried to cover some ground he is not too familiar with, and there is evidence of unsureness (such as an over-emphasis on statistics) when he departs from the two subjects he knows best, namely politics and men.

Sir John Colville is a man's man. This is not an impediment when you're writing a biography of Lord Gort or a book of memoirs featuring the world of male politics, but it's apt to be a drawback when you're dealing with a mixed population and yet trying to pretend that women play only limited roles.

Sir John divides women into three categories. First, there are those he worships, the sexless godesses on pedestals, women like the Queen, Lady Churchill and his own mother. Then there are the sexless functionaries, spinster ladies who are competent secretaries in the corridors of power and who presumably remain in limbo and covered, like their typewriters, when not actually working. Thirdly, there are the pretty young things who are sex objects and have no business trying to think for themselves.

When a woman cannot be fitted into one of this categories he solves the problem by putting her down. Compelled to concede that Britain's next prime minister could be a woman, he refers to her contemptously as Mrs. Denis Thatcher.

The best thing Sir John can do is to avoid the general and scurry back to the particular. He clearly prefers a world where men are men and women are glad of it. Well, I'm prepared to forgive him his male chauvinism in The New Elizabethans if he will agree to produce further delightful reminiscences as a companion volume to Footprints in Time.

FOOTPRINTS IN TIME, by John Colville. Collins. $11.95.
THE NEW ELIZABETHANS: 1952-1977, by John Colville. Collins. $11.95.

The Meddling Fairy-Godmother

By MARILYN BOWERING

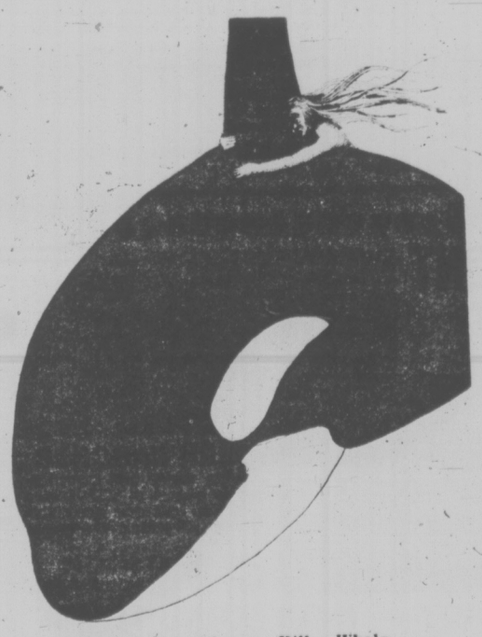

Carried off by Monster Killer Whale

In Mouse Woman and the Mischief-Makers, Christie Harris continues the series begun with Mouse Woman and the Vanished Princesses. The stories are taken from northwest coast Indian mythology (Haida, Tsimshian, Bella Coola) and reworked to emphasize the role of Mouse Woman: a meddling, fairy-godmother type.

Mouse Woman is a Narnauk, a supernatural being who likes especially to help young people in trouble. As a test of those she is about to aid, she appears in animal form as a lame mouse struggling over a log. The people she is to help must show they have compassion and concern for helpless creatures by assisting her. If they do, she resumes her supernatural form and invites them into her spirit house, a lodge hung with mouse totems. She then proceeds to give whatever instructions are needed to "set things right" and restore order and balance to the world — order and propriety being her highest values. She is a guardian of protocol, an Emily Post of nature, a conservative in the best sense.

This new series of stories is closer to traditional European fairy-tales than the first. The patterns are straightforward and familiar: a hunter is punished for his greed, a hero defeats a monster, a spoiled child learns the danger of selfishness, a stolen wife is retrieved by a hero who must overcome great danger.

Though the increased simplicity is doubtless intended to appeal to children brought up on Dr. Seuss, it moves the stories away from their sources, which have complex morality and drama of the order of the unexpurgated Grimm.

It was Harris' ability to retain the spirit of the originals yet open them up to children through her clear, logical style, that made the first set of Mouse Woman stories so attractive. Though that charm has not been lost, it is dimmed.

Many current children's books depend heavily on illustration because they have no content to carry them. There is a fear of loose ends in children's literature which makes the books not only forgettable, but boring. Though this is not true of Harris' book, the spectre of over-tidiness has raised its ugly broom.

One story to escape the house cleaning is Mouse Woman and the Wooden Wife, a haunting story of love, grief and need. A young carver makes a wooden image of his dead wife and Mouse Woman engineers a live replacement. No one feels the need to tell him the "truth," since all participants are happy with the arrangement.

Both Mouse Woman books are enriched with Douglas Tait's drawings. They participate in, rather than merely illustrate, the books, though I wish there were more of them in the Mischief-Makers.

Tait and Harris make an excellent combination, and though I, as a Mouse Woman fan, prefer the first book, the new one is still a major event for Mouse Woman's devotees.

MOUSE WOMAN AND THE MISCHIEF-MAKERS, by Christie Harris. Drawings by Douglas Tait. McClelland and Stewart. $7.95.

The Taming of the Wolf

Marika Lumi with Shunka

Of all the books on living with captive wolves I have read Wolf . . . Kill! by Marika Lumi is perhaps the simplest, most natural and most affecting.

Knowing nothing about wolves but accepting the cub Shunka from the Okanagan Game Farm because it had long been her husband's passion to raise a wolf, she flings herself enthusiastically into the few joys and the many sorrows of living with a wild animal.

As Jack London once said, "When a tame animal loves you you are flattered, when a wild animal loves you, you are his slave."

By LYN HANCOCK

I laughed with her — at the effect of a wolf on her neighbors in a Toronto suburb with their nice manners and their manicured lawns; at sleeping on the floor with a wolf in a denuded dining room; at partitioning the house to make it "wolf proof"; at trying to rescue a New Year's party from the ravages of an overloving guest untrained in table manners.

* * *

And I cried with her — when the time came, as it inevitably does, for the wolf to go.

Lumi's experiences have no story book ending. Unexpectedly, they end right here in British Columbia, in the Pemberton Valley. The author's four years of painstaking efforts to educate the public about the real nature of predators is frustrated by what she feels is the ignorance of those who should have known better, the custodians of our wildlife

It is the old story of subjective individual versus objective bureaucracy. The B.C. Fish and Wildlife Branch, feeling itself responsibile for public safety, does not allow Shunka open contact with people at the Coast Mountain Outdoor School as had been the case at the MacSkimming School in Ontario. Deprived of family and friends, Shunka becomes a zoo animal. He escapes and is shot.

* * *

The author's husband comments, "That which man cannot control he destroys. A wild animal is always destroyed, if not in body then in spirit when he is lured into trust against the promptings of his wild instincts."

Having travelled the same road, not with a wolf but a cougar, I can sympathize with Shunka's owners. But I can also sympathize with the Fish and Wildlife Branch in theory, if not in practice. Certain arguments against Shunka in the Pemberton Valley attributed to the resident conservation officer at the time were probably emotionally biased and would be rejected today.

When it comes to animals it is always difficult to put things into perspective. The middle-of-the-road policy adopted by the government, which must take the values of all people into consideration, satisfies no one. Especially the animal.

It is common for people who have kept wolves in captivity to be so beset by problems that few would repeat the experience. This point is made more quantifiably by Richard Fiennes in The Order of Wolves, a composite book that brings together information from a variety of sources.

* * *

Although it is fashionable nowadays in scientific circles to deride popular books on wildlife like those of Farley Mowat, and to take with a grain of salt the stories of hunters, trappers and early settlers, Fiennes finds that many such observations on wolf social organization, habits and hunting methods parallel those of well-organized scientific surveys that have become increasingly common in recent years. Yet, in the long run it is not the scientist working with a small group of wolves in a special study area that brings about changed attitudes to predators. More influence is wielded by the popular book or television program.

This has been recently confirmed by an extensive sampling of public opinion. In this survey the wolf, long portrayed as a symbol of evil, now leads the cougar, grizzly bear and snake in the predator popularity poll.

Fiennes reaches the same conclusions about wolves in his survey of wolf literature from the earliest times to the present day as Lumi does in her experience with one wolf. Rather than being an animal to be feared and hated as it was to a large extent in the past, the wolf presently is seen as an intelligent, lovable and tolerant creature whose family life and generous instincts put man to shame.

* * *

Wolves, customarily, do not form breeding pairs or social units until a territory has in some way been acquired, thus helping to prevent wolf numbers from rising to a level at which food supplies are inadequate. Man, on the other hand, increases his numbers despite the resources of the planet being insufficient to sustain them.

Wolves never indulge in warfare between packs with the object of acquiring territory. They have developed a social unity and methods by which the social bonds of family are cemented. Man has developed a similar system and for the same reasons, though presently the system seems to be breaking down.

The reader will reach the same conclusions about wolves whether he reads Lumi's personal and painful reminiscences about her pet, Shunka, or whether he reads Fiennes' scholarly survey of what several people have had to say about the species as a whole. The choice is yours.

WOLF . . . KILL!, by Marika Lumi. Van Nostrand Reinhold. $9.95.

THE ORDER OF WOLVES, by Richard Fiennes. Thomas Nelson. $15.95.

A Rethinking of Religion

By JULIAN REID

"There is no subject more important than religion. It involves the most fateful questions, to which different religions give different answers."

Thus, bluntly, Walter Kaufmann asserts the underlying thesis of Religions in Four Dimensions, an outsize, lavishly illustrated paperback conceived with the aim of revivifying "the challenge of alternatives" which the world's great faiths embody for us all. It is a commendable goal, especially when one considers the glossy superficiality of most books of this kind; and, moreover, it is one Kaufmann is in many respects exceptionally well-qualified to realize.

As Professor of Philosophy at Princeton, he boasts a thorough intellectual mastery of his subject; in addition, he has been privileged to visit most of the great religious centres of the world, viewing their shrines and inhabitants with a perceptively sympathetic eye. His intellectual rigor and deep moral commitment have been demonstrated in several previous books, notably Critique of Religion and Philosophy and The Faith of a Heretic.

Yet, paradoxically, Kaufmann's very earnestness and integrity are as much a failing as a strength, at least where the present volume is concerned. With reason, he dismisses the wishy-washy spirit of intellectual and moral compromise which informs what he dismisses contemptuously as "liberal Protestantism,' and particularly the sloppy scholarship and the fashionable historical misapprehensions it has tended to foster — especially "the popular assumption that the great religious figures of the world agree about moral questions." But his own deep-seated moral commitment results in an unconscious partisanship that renders many of his judgments every bit as dubious as those of his opponents.

To put it bluntly, Professor Kaufmann is a Jew — and a Jew by choice, intensely committed to his adopted faith. What he values most in it is the "keen social conscience" voiced so eloquently by the great Old Testament prophets — and he cannot help judging all other faiths against this yardstick. Inevitably, each of them is found more or less wanting, just as Judaism itself would be if judged by the particular standards of, say, Mahayana Buddhism.

On occasion, Kaufmann is even guilty of blatant partisanship. For instance, he refuses to accept the conventional characterization of Christianity as above all "a religion of love," arguing persuasively that for most of its history it has shown itself more a religion of hate—hate, that is, for any and all heretics and nonbelievers. To buttress his case, he cites numerous Church-sanctioned atrocities which most historians tend tactfully to gloss over or ignore. Yet in his own treatment of Judaism, Kaufmann is every bit as guilty of ignoring the indiscriminate massacres-in-the-name-of-God the Israelites perpetrated in the course of their bloody conquest of the Promised Land, not to mention such supposedly divinely-ordained barbarities as the Mosaic law commanding that married rape-victims should be stoned to death along with their violators.

A more subtly Judaic bias is apparent in the almost Pharisaic literalism Kaufmann displays in his interpretation of the numerous passages he cites from the scriptures of the world. This certainly makes for a welcome contrast with the customary gratuitous looseness of interpretation, which transforms venerated religious texts into a kind of verbal Rorshach Test which reveals more about their interpreter's preconceptions than the original intentions of their authors. Yet I cannot help feeling that Kaufmann's literalism frequently blinds him to the vital spirit which inspired the doctrines he is striving so conscientiously to illuminate.

Still, it is precisely such shortcomings that make Religions in Four Dimensions so much more challenging than the premasticated pablum served up in most popular surveys of comparative religion.

To cite just one example: Accustomed as I am to the benignly polite idealization of most contemporary portrayals of Jesus, I was somewhat taken aback by Kaufmann's literalizing insistence on "the shrillness, the vituperation, and the hatefulness" of Christ as portrayed in the Gospels. Is this interpretation justified? Perhaps not — but it nevertheless has the virtue of demanding that I reconsider my former preconceptions. And a book like this serves us better by being challenging and even outrageous than it could by being anemically and dispassionately "correct" in all its judgments.

My own view is that the most productive approach to the great religions of the world lies somewhere midway between Kaufmann's moralizing Judaicism and the determinedly inoffensive ecumenicalism of the "liberal Prostestant" perspective. Neither does full justice to its theme; but each serves as a meaningful corrective to the other.

Religions in Four Dimensions is a volume as flawed as it is ambitious — and as stimulating as it is flawed. To my own taste, its many luminous color photographs alone would suffice to redeem it. But, more significantly, it is valuable for the deliberate spirit of challenge with which it confronts us all.

"It is easy to live in two dimensions," as Professor Kaufmann observes. "But what is the point of considering religion if it does not open our eyes to more?"

RELIGIONS IN FOUR DIMENSIONS: Existential and Aesthetic, Historical and Comparative, by Walter Kaufmann. Fitzhenry & Whiteside. $10.85.

EXHIBITION of
OIL PAINTINGS
by Miss Gaye Moore
at
EMILY CARR ARTS CENTRE
207 Government Street
6-30 JULY 4-16

ROYAL OAK HOBBIES
VICTORIA'S RADIO CONTROL HEADQUARTERS
MODEL ROCKETS NOW AVAILABLE
R/C Planes, R/C Boats, R/C Cars
See Dale or John for information.
The biggest selection on Vancouver Island.
ROYAL OAK SHOPPING CENTRE
4454 W. Saanich Rd. 5-27 479-7814

WATERFRONT
TURGOOSE POINT
Victoria, B.C.

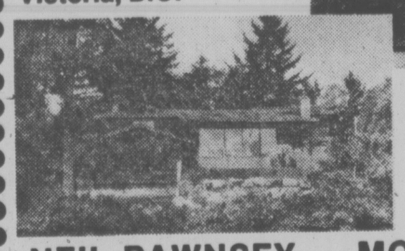
MODERN RANCHER
A distinctive quality built California-ranch style home with south-eastern exposure. Two bedrooms plus guest-unit, sunken living room and much-more.
OFFERED AT $157,500
386-2111 595-1507
NEIL RAWNSEY — MONTREAL TRUST 6-30